The Highland Council
Comhairle na Gàidhealtachd

Strathnairn
Community Council Boundary

April 2011

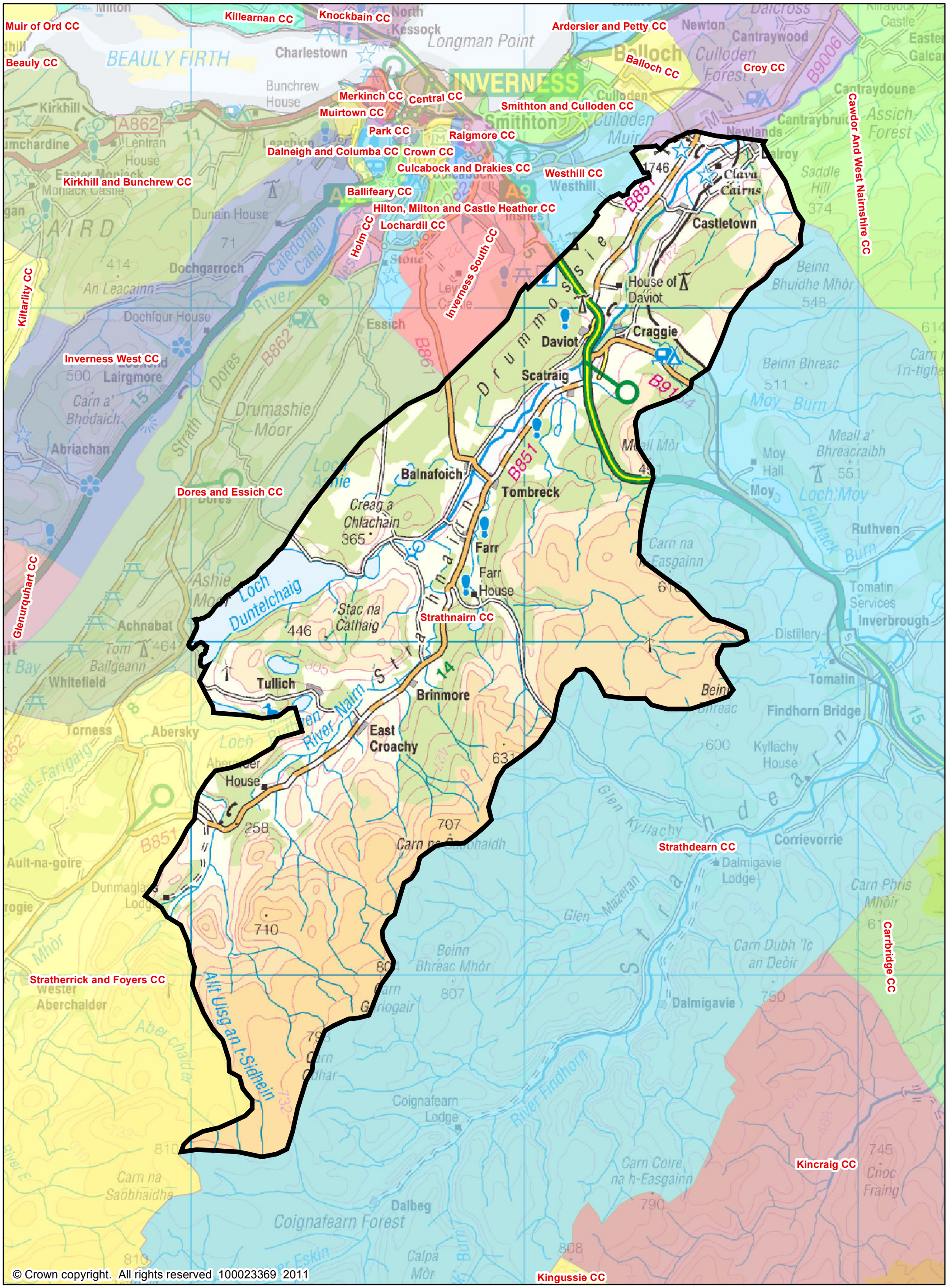
Muir of Ord CC
Killearnan CC
Knockbain CC
Ardersier and Petty CC
Beauly CC
Balloch CC
Croy CC
Merkinch CC
Central CC
Smithton and Culloden CC
Muirtown CC
Park CC
Raigmore CC
Dalneigh and Columba CC
Crown CC
Culcabock and Drakies CC
Westhill CC
Kirkhill and Bunchrew CC
Ballifeary CC
Hilton, Milton and Castle Heather CC
Holm CC
Lochardil CC
Inverness South CC
Cawdor And West Nairnshire CC
Kiltarlity CC
Inverness West CC
Dores and Essich CC
Glenurquhart CC
Strathnairn CC
Strathdearn CC
Stratherrick and Foyers CC
Carrbridge CC
Kincraig CC
Kingussie CC
Castletown
Daviot
Craggie
Scatraig
Balnafoich
Tombreck
Farr
Tullich
Brinmore
East Croachy
Dalmigavie
Dalbeg
Coignafearn Forest
Loch Duntelchaig
Loch Ashie
Loch Moy
Loch Farigaig
Loch Ruthven
Inverness
Beauly Firth
Culloden Forest
Assich Forest
Drumashie Moor
Ashie Moor
Coignafearn Lodge
Dalmigavie Lodge
Findhorn Bridge
Tomatin
Inverbrough
Corrievorrie
Moy Hall
Moy
Ruthven
Abriachan
Achnabat
Whitefield
Torness
Abersky
Lairgmore
Dochgarroch
Essich
Balloch
Culloden
Cantraywood
Cantraydoune
Cantraybruich
Newlands
Westhill
Culcabock
Smithton
Clava Cairns
House of Daviot
Kyllachy House
Tomatin Services
Distillery
Dunain House
Dochfour House
Lentran House
Bunchrew House
Kirkhill
Charlestown
Kessock
Longman Point
Milton
Dalcross
Newton
Castle
Easter Galcantray
Easter Moniack
Moniack Castle
Gorthleck
Leachkin
Dunain
Caledonian Canal
River Ness
River Nairn
River Farigaig
River Findhorn
River Moy
Moy Burn
Funtack Burn
Allt Uisg an t-Sidhein
Glen Kyllachy
Glen Mazeran
Glen Gariogair
Aber chalder
Ault-na-goire
Dunmaglass Lodge
Wester Aberchalder
Carn na Saobhaidhe
Carn Dubh 'Ic an Deòir
Carn Phris Mhòir
Carn na Fasgainn
Carn Coire na h-Easgainn
Carn Gariogair
Carn Odhar
Carn na Saobhaidh
Creag a Chlachain
Stac na Cathaig
Meall Mòr
Meall a' Bhreacraibh
Beinn Bhuidhe Mhòr
Beinn Bhreac
Beinn Bhreac Mhòr
Cnoc Fraing
Saddle Hill
Tom Bailgeann
Strathnairn
Strathdearn
Strathnairn
Strathdearn
Drumossie
Drumnadrochit
Drumashie
Dores
Strath
Mhòr
Aber chalder
Eskin
Calpa Mòr
Burn
Milton
Kessock
Balloch
Culloden
Culloden Muir
Culloden Forest
Cantraywood
Cantraydoune
Cantraybruich
Newlands
Westhill
Culcabock
Smithton
Clava Cairns
House of Daviot
Kyllachy House
Tomatin Services
Distillery
Dunain House
Dochfour House
Lentran House
Bunchrew House
Kirkhill
Charlestown
Kessock
Longman Point
Milton
Dalcross
Newton
Castle
Easter Galcantray
Easter Moniack
Moniack Castle
Gorthleck
Leachkin
Dunain
Caledonian Canal
River Ness
River Nairn
River Farigaig
River Findhorn
River Moy
Moy Burn
Funtack Burn
Allt Uisg an t-Sidhein
Glen Kyllachy
Glen Mazeran
Glen Gariogair
Aber chalder
Ault-na-goire
Dunmaglass Lodge
Wester Aberchalder
Carn na Saobhaidhe
Carn Dubh 'Ic an Deòir
Carn Phris Mhòir
Carn na Fasgainn
Carn Coire na h-Easgainn
Carn Gariogair
Carn Odhar
Carn na Saobhaidh
Creag a Chlachain
Stac na Cathaig
Meall Mòr
Meall a' Bhreacraibh
Beinn Bhuidhe Mhòr
Beinn Bhreac
Beinn Bhreac Mhòr
Cnoc Fraing
Saddle Hill
Tom Bailgeann
Strathnairn
Strathdearn
Strathnairn
Strathdearn
Drumossie
Drumnadrochit
Drumashie
Dores
Strath
Mhòr
Aber chalder
Eskin
Calpa Mòr
Burn
Milton
Kessock
Balloch
Culloden