

International Importance (Policy 4.3)	LO page	SL page
Special Protection Areas - SPA (including proposed)	188	212
Special Areas of Conservation - SAC (including candidate)	189	213
Ramsar	190	NA*

### Natural, Built & Cultural Heritage Features

The Background Maps set out the locations and information about these different features in so far as they have been mapped digitally on our system. However, similar features identified by the Council as being present at the time a proposal is considered, will still be subject to protection under Policy 4.

A full definition of all of these features can be found in the Written Statement of the Plan.

National Importance (Policy 4.2)	LO page	SL page
Scheduled Ancient Monuments	191	214
Category A Listed Buildings	192	215
National Nature Reserves	193	NA*
Sites of Special Scientific Interest	194	216
Inventoried Designed Landscapes	195	217
National Scenic Areas	196	218
Inventoried Ancient Woodland and Long-Established Woodland (Semi-Natural)	197	219
Tree Preservation Orders	198	220

Local/Regional Importance (Policy 4.1)	LO page	SL page
Areas of Great Landscape Value (AGLV)	199	221
Conservation Areas	NA*	222
Category B or C(S) Listed Buildings	200	223
Sites and Monuments Record Archaeological Sites	201	224
War Memorials	202	225
Inventoried Semi-Natural Woodland and Long-Established Woodland (Plantation)	203	226
Views Over Open Water	NA*	227
Sites of Local Nature Conservation Interest	NA*	228
Geological Conservation Review Sites	NA*	229
Remote Landscapes of Value for Recreation	204	230

### Consultation Areas & Physical Constraints

Details of the Consultation Areas and Physical Constraints - relevant to other plan policies - are also shown in this section.

### Updating of Background Maps

These maps may be updated should circumstances change during the Plan period, such as additional features being identified or existing ones revised through the Council's work.

Consultation Areas (Policies 9 & 10)	LO page	SL page
Flood Risk (9)	205	231
Hazardous Sites (10)	206	232
Trunk, A Roads and Rail Lines (10)	207	233
Trunk Water Mains and Water Catchment Areas (10)	208	234

Physical Constraints (Policies 8 & 10)	LO page	SL page
EU Shellfish Directive Waters (10)	209	235
Sewage Treatment Works (10)	210	236
Waste Management Facilities (8 & 10)	211	237

\* Features not currently mapped for area



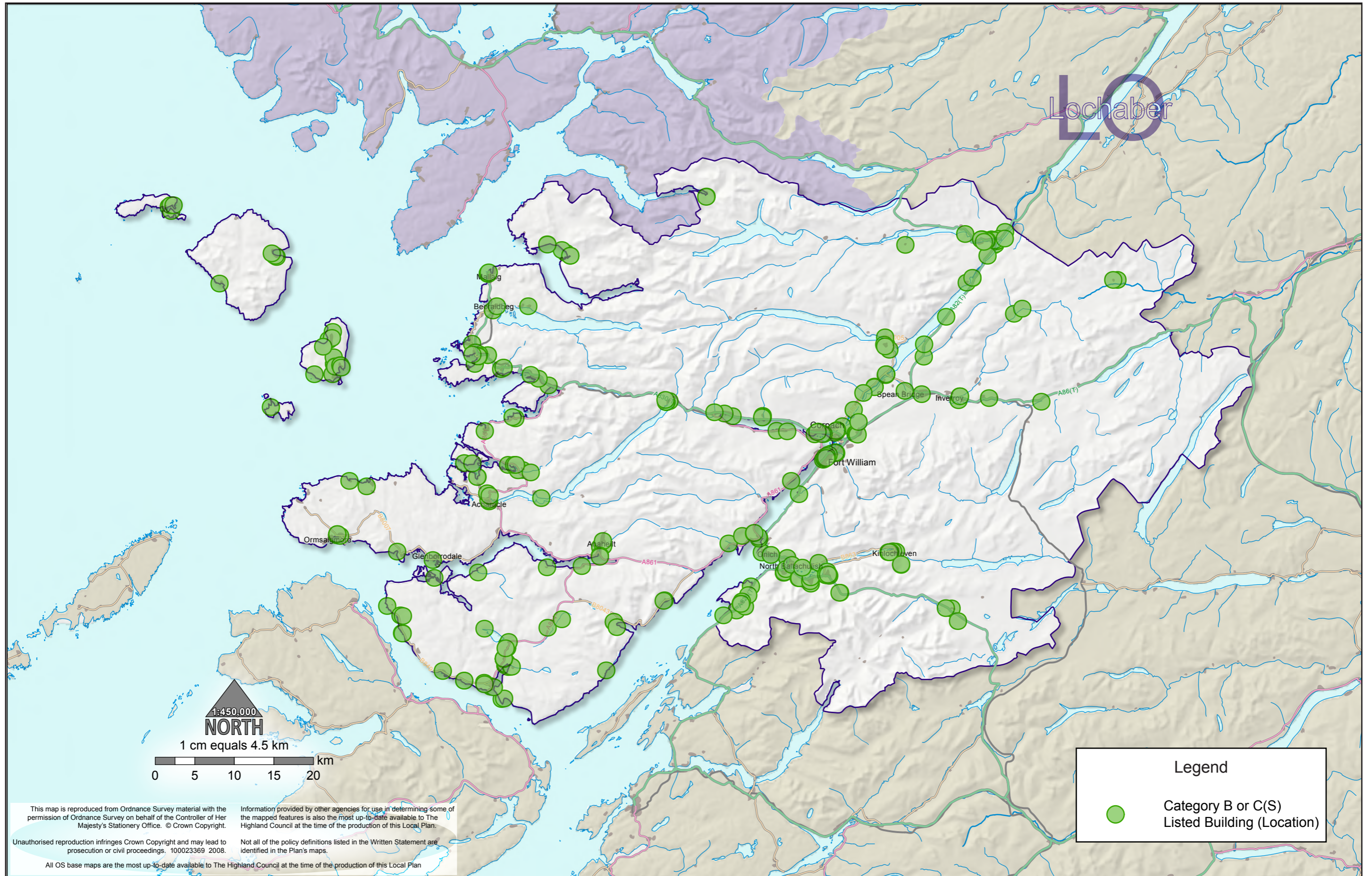

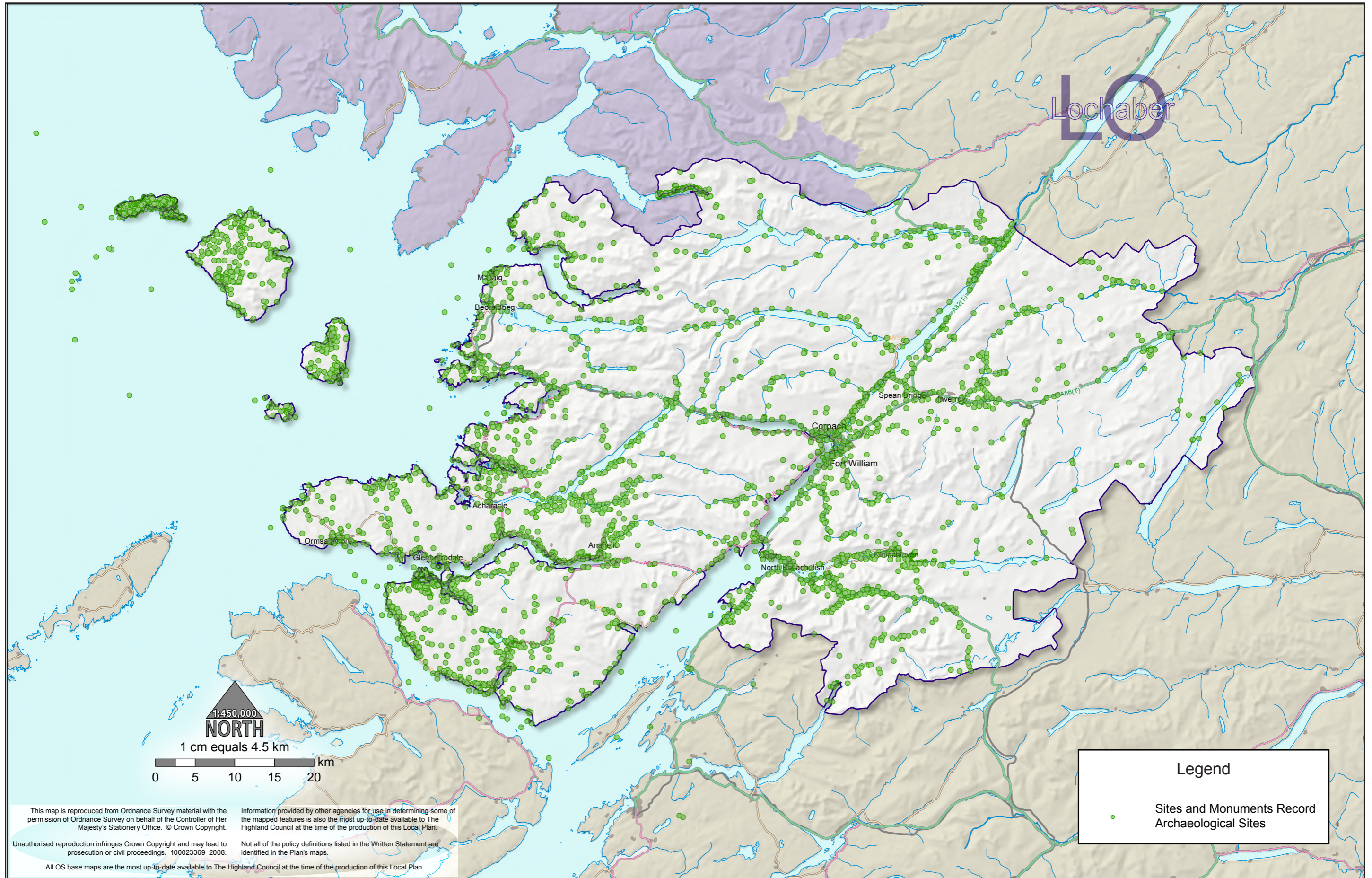

This map is reproduced from Ordnance Survey material with the permission of Ordnance Survey on behalf of the Controller of Her Majesty's Stationery Office. © Crown Copyright.

Information provided by other agencies for use in determining some of the mapped features is also the most up-to-date available to The Highland Council at the time of the production of this Local Plan.

Unauthorised reproduction infringes Crown Copyright and may lead to prosecution or civil proceedings. 100023369 2008.

Not all of the policy definitions listed in the Written Statement are identified in the Plan's maps.

All OS base maps are the most up-to-date available to The Highland Council at the time of the production of this Local Plan

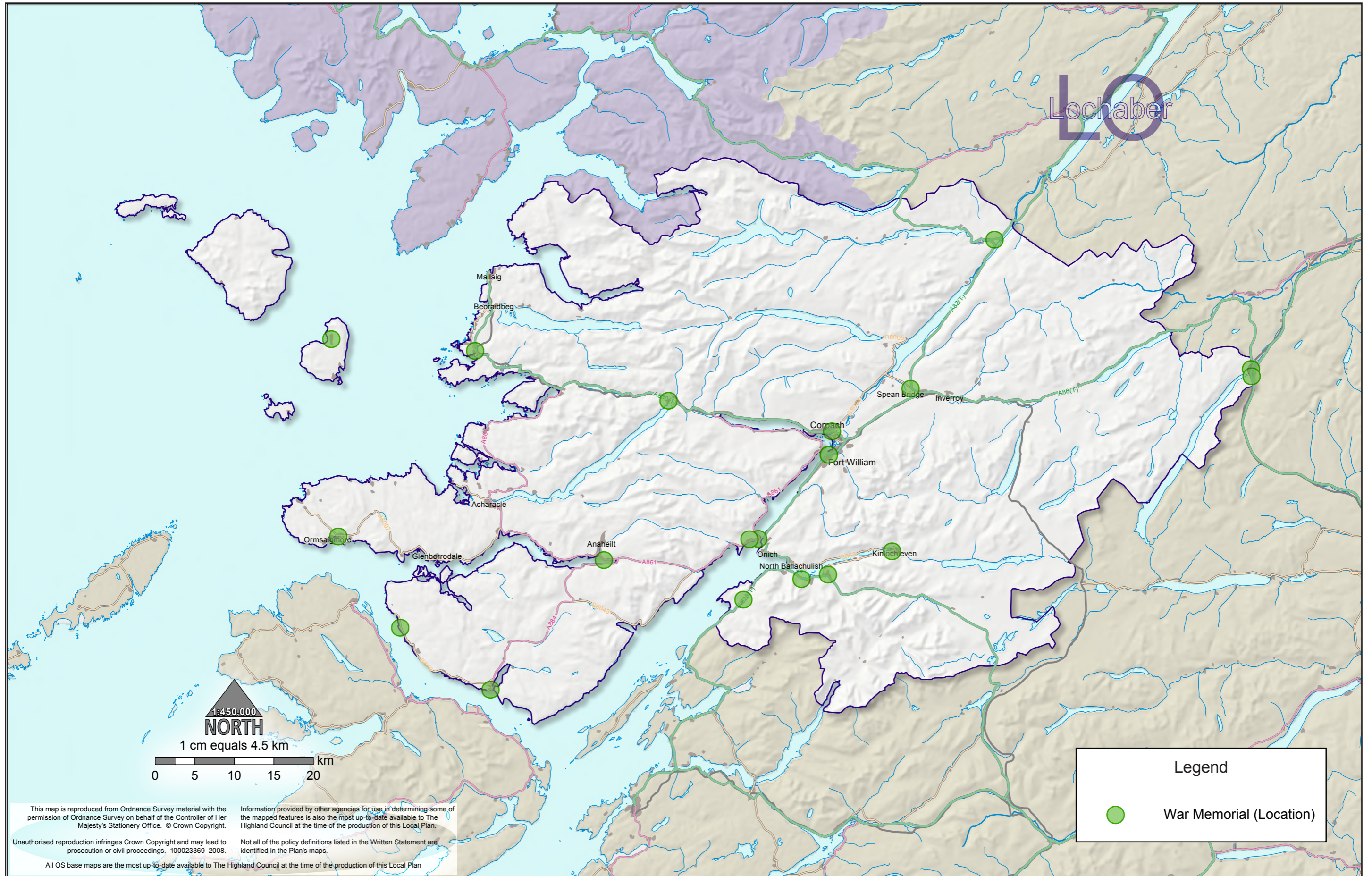

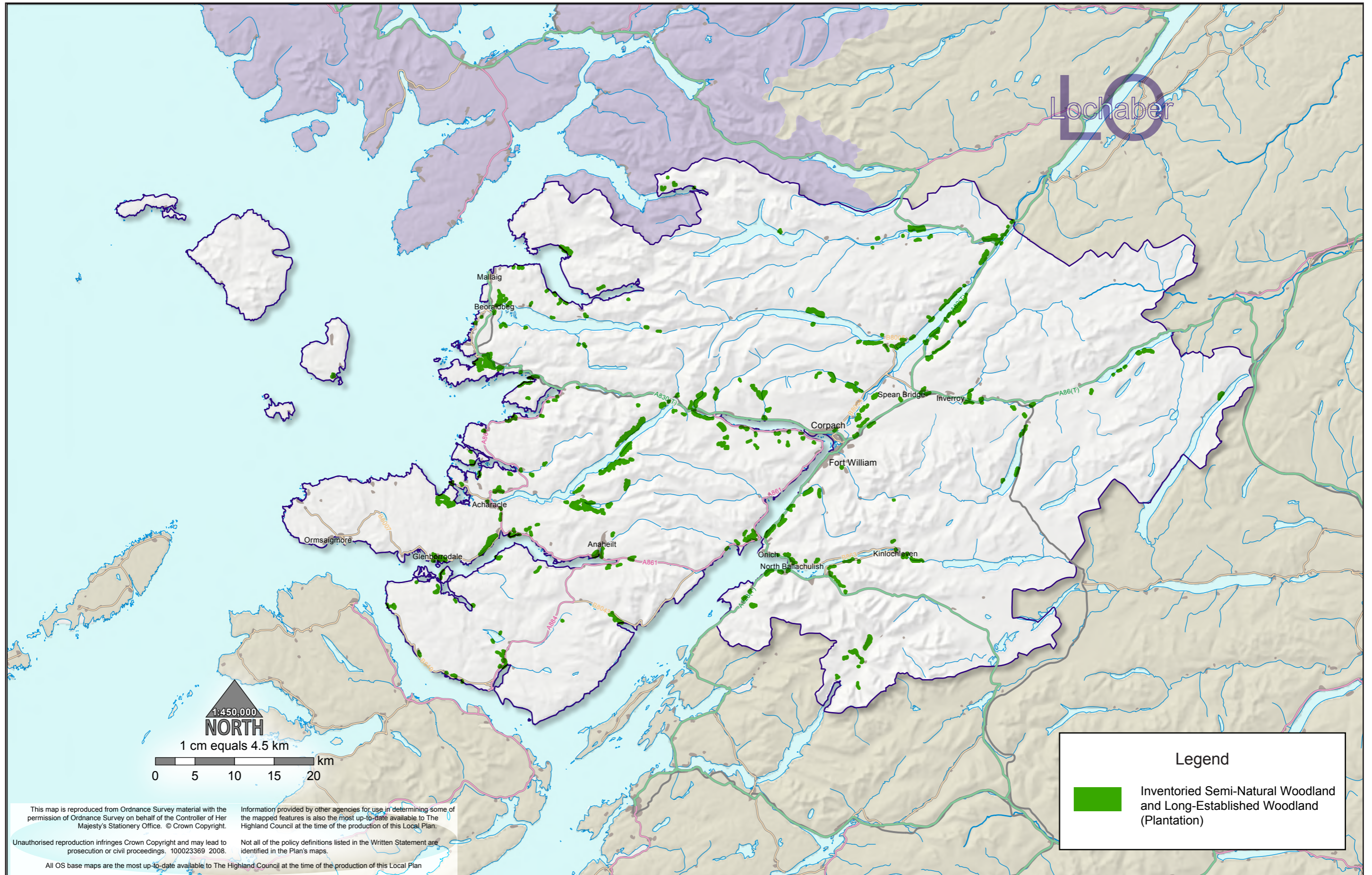

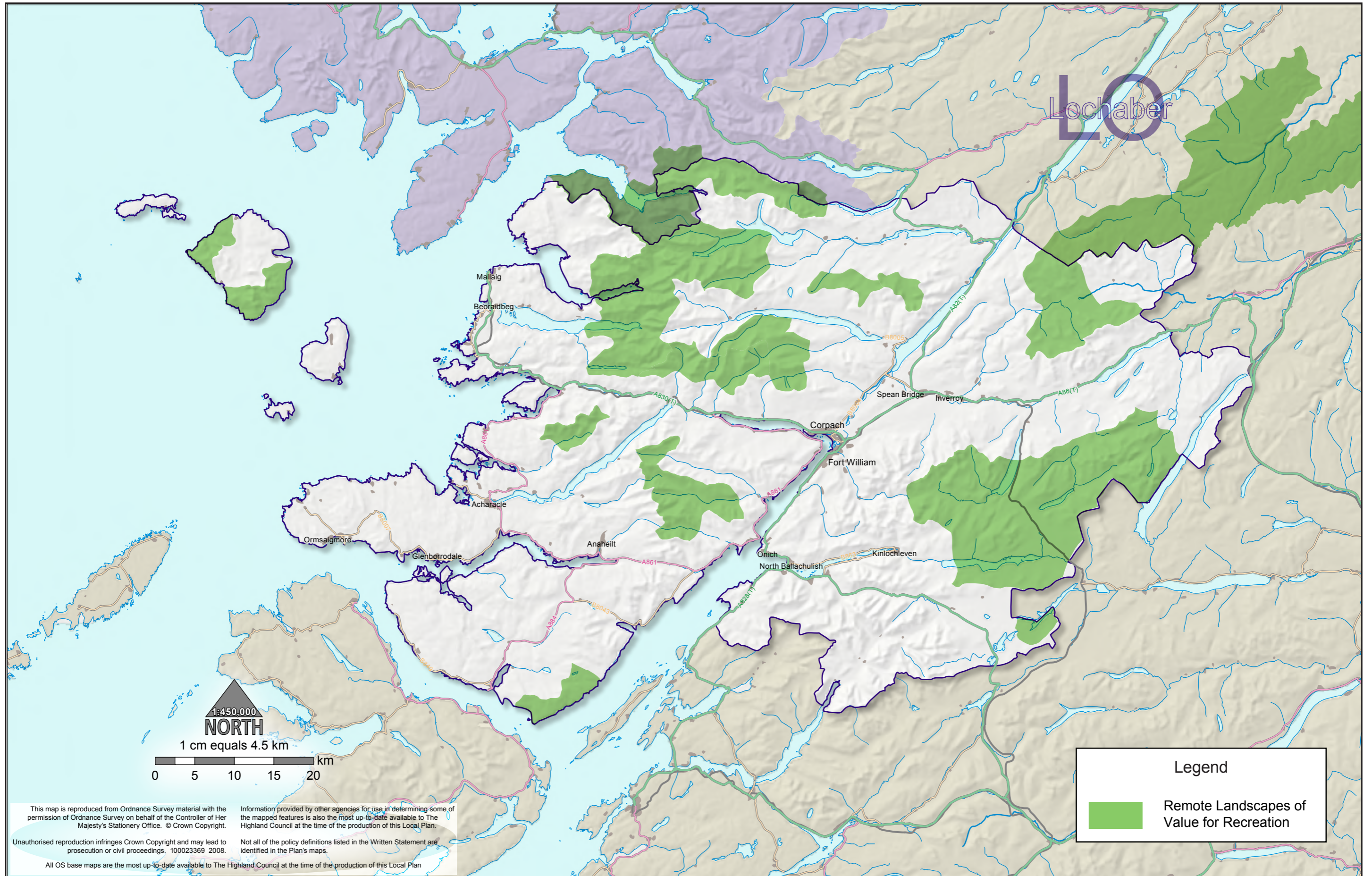

This map is reproduced from Ordnance Survey material with the permission of Ordnance Survey on behalf of the Controller of Her Majesty's Stationery Office. © Crown Copyright.  
 Unauthorised reproduction infringes Crown Copyright and may lead to prosecution or civil proceedings. 100023369 2008.  
 All OS base maps are the most up-to-date available to The Highland Council at the time of the production of this Local Plan

Information provided by other agencies for use in determining some of the mapped features is also the most up-to-date available to The Highland Council at the time of the production of this Local Plan.  
 Not all of the policy definitions listed in the Written Statement are identified in the Plan's maps.

**Legend**

Remote Landscapes of Value for Recreation