

The Highland Council, Cairngorms National Park Authority & Scottish Natural Heritage Undergrounding of Extra High Voltage Transmission Lines

Disclaimer

No part of this report (which, notwithstanding the foregoing generality, includes the photographs and/or figures which have been reproduced by courtesy of the companies named on each such photograph and/or figure) may be reproduced or transmitted in any form or by any means, or stored in any retrieval system of any nature, without prior written permission, except for permitted fair dealing under the Copyright, Designs and Patents Act 1988, or in accordance with the terms of a licence issued by the Copyright Licensing Agency in respect of photocopying and/or reprographic reproduction. Applications for permission for other use of copyright material, including permission to reproduce extracts in published work, shall be made to The Highland Council, Council Headquarters, Glenurquhart Road, Inverness IV3 5NX. For the avoidance of doubt, the copyright of the photographs and/or figures remains the property of the respective owners of those photographs and/or figures and applications for permission to use or reproduce these shall be made to the respective owner. Full acknowledgement of author, publisher and source must be given. The Highland Council, Scottish Natural Heritage, Cairngorms National Park Authority, Jacobs Babbie and the owners of the photographs and/or figures included in this report do not accept any liability or responsibility whatsoever with respect to any use by third parties of the said copyright material contained in this report.

Appendix 6 – Aarhus - Aalborg Cost Data

The information contained in this Appendix was provided by SAGEM, the cable supplier for the project.



The In-service 400 kV Aarhus-Alborg Line In Denmark

UG/OH Costs Ratios for the three UG sections

P.ARGAUT (SAGEM)

Transnational Luncheon ICC Fall 2004, St Petersburg, FL

Nov 2nd, 2004



Aarhus-Aalborg line

- Total length of the 400 kV line OH+UG= 140 km
- Total length of 400 kV UG sections =14.5 km
- Three UG sections: 4.5/2.5/7.5 km
- Dimensioning of 400 kV UG sections:
 - according to the demands and **NOT** to match the possible ampacity of the OH line.
 - Use of short term load of the cables
- Reconfiguration of the 150 kV grid in some parts of the route.

Transnational Luncheon ICC Fall 2004, St Petersburg, FL

Nov 2nd, 2004



Thermal Dimensioning

Comparison of short-time ampacity of 400 kV overhead line and 400 kV cables,
Preload = 700 A (=500 MVA)

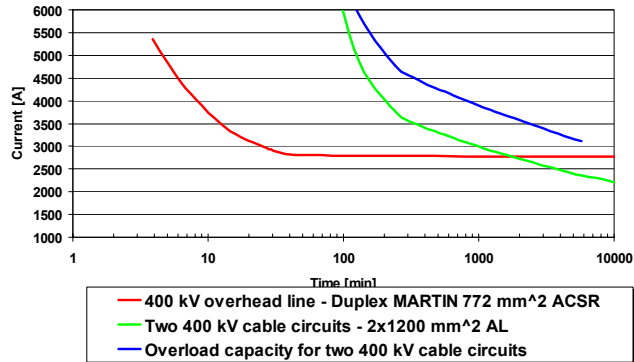

Transnational Luncheon ICC Fall 2004, St Petersburg, FL

Nov 2nd, 2004



Hornbæk - Katbjerg and Selling - Tebbestrup (Donau Tower)

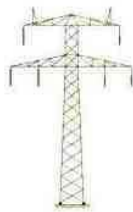

1 x 400 kV
1 x 150 kV

Total : 3.6 Million DKK/km

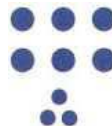

2 x 400 kV
1 x 150 kV

Total : 13.2 Million DKK/km

Cost Factor

Cable / Overhead line
for 4 km of part section

4.3

Total price for terminations :
9 Million DKK

Transnational Luncheon ICC Fall 2004, St Petersburg, FL

Nov 2nd, 2004



Mosbæk - Ferslev and Trige - Selling (Donau Tower)

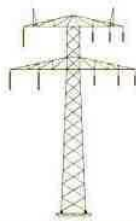

1 x 400 kV
2 x 150 kV

Total : 3.9 Million DKK/km



2 x 400 kV
2 x 150 kV

Total : 15.0 Million DKK/km

Cost Factor

Cable / Overhead line
for 4 km of part section

4.5

Total price for terminations :
10 Million DKK

Transnational Luncheon ICC Fall 2004, St Petersburg, FL

Nov 2nd, 2004



Ferslev - Skudshale (Donau Tower)

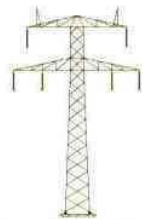

2 x 400 kV

Total : 3.9 Million DKK/km



4 x 400 kV

Total : 22.8 Million DKK/km

Cost Factor

Cable / Overhead line
for 4 km of part section

6.9

Total price for terminations :
16 Million DKK

Transnational Luncheon ICC Fall 2004, St Petersburg, FL

Nov 2nd, 2004



Haverslev - Ferslev (Top on Donau Tower)

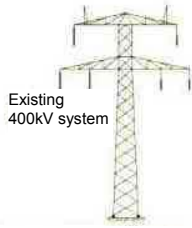

Existing
400kV system

1 x 150 kV

Total : 0.9 Million DKK/km



1 x 150 kV

Existing 400 kV overhead line remains
in service

Total : 1.8 Million DKK/km

Total price for terminations :
1 Million DKK

Cost Factor

Cable / Overhead line
for 4 km of part section

2.3

Transnational Luncheon ICC Fall 2004, St Petersburg, FL

Nov 2nd, 2004



Bramslev - Haverslev (Design tower + 150 kV cable)



1 x 400 kV + 20%
1 x 150 kV cable

Total : 5.6 Million DKK/km



2 x 400 kV
1 x 150 kV

Total : 13.2 Million DKK/km

Total price for terminations :
9 Million DKK

Cost Factor

Cable / Overhead line
for 4 km of part section

2.8

Transnational Luncheon ICC Fall 2004, St Petersburg, FL

Nov 2nd, 2004



Conclusion

- These cost ratios are only applicable for this specific project
- Thermal dimensioning is the most important parameter.
- Innovative laying techniques allow cost reduction
- Undergrounding in some sections can reduce the overall cost of a project, by reducing the time to get permit



Transnational Luncheon ICC Fall 2004, St Petersburg, FL

Nov 2nd, 2004