

Highland wide Local Development Plan - Main Issues Report Consultation Summary and Actions Sheet

Reference Number:	HWLDP-MIR-99
Organisation/Individual:	Matheson Mackenzie Ross Architects – Mr J Morrison

Action:

Immediate Response Required	
Meeting required with Respondent	
Issue for Area Local Development Plan	x
Further Information Required	
Other (Please Specify)	

If no box ticked - issues raised will be dealt with in preparation of the Proposed Plan.

Issues Raised in Response:

Purpose of Main Issues Report		Previously used Land	
NPF2 for Scotland		Wild Land	
Vision for the Highlands		Water Environment	
Inverness and A96		Renewable Energy	
The A96 Corridor		Flooding	
Phasing of Development		Waste Management	
Developer Contributions		Air Quality	
East Inverness		Sustainable Design	
Nairn		Business and Industrial Land	
Tornagrain		Accessibility and Transport	
Smaller Settlements in A96		Agricultural Land	
Caithness and North Sutherland		Subdivision of Existing Crofts	
Easter Ross and Nigg		Allocation of Inbye Land	
Development of Local Centres		New Crofting Township	
Wider Countryside and Fragile Areas		Small Scale New Crofts	
Population and Housing		Coastal Development	
Housing in the Countryside		Forestry and Woodland	
Affordable Housing		Minerals	
Planning for an Ageing Population		Open Space and Physical Activity	
Gypsies/Travellers		Access to the Outdoors	
Retailing		Comments on Consultation Process (+ve)	
Developer Contributions		Comments on Consultation Process (-ve)	
Natural, Built and Cultural Heritage			

Key:

Background	Spatial Strategy	Policy Options	Consultation
-------------------	-------------------------	-----------------------	---------------------

Notes:

Promotes site at North of Windhill by Muir of Ord: issue for Inner Moray Firth LDP
--

Action Sheet Completed by:	GW
Date:	8/12/09

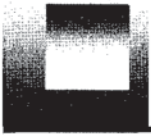

matheson mackenzie ross ARCHITECTS

ROYAL BANK BUILDINGS
HIGH STREET
DINGWALL
ROSS-SHIRE
IV15 9HA



Malcolm MacLeod
Development Plans Manager
Planning and Development
Glenurquhart Road
Invenress
IV3 5NX

2 November 2009

Our Ref. NR/FP

Dear Sir,

**Highland Wide Local Plan
Land to north of Windhill by Muir of Ord**

I write on behalf of my client Mr J Morrison, who owns the land outlined in red on the attached location plan, who wishes for consideration to be given to the future development potential of this area. The land is situated between the settlement of Windhill and the new housing at the south of Muir of Ord and has potential for development for commercial or domestic developments.

I would be grateful if you could consider the above and look forward to receiving any comments / advice you may have.

Yours sincerely,



Neil H Ross *RIBA ARIAS*
Partner

H.C. PLANNING AND DEVELOPMENT SERVICE		
03 NOV 2009		
PASS TO	INITIALS	DATE
	RH	
	MM	
FILE REF:		



1:2500

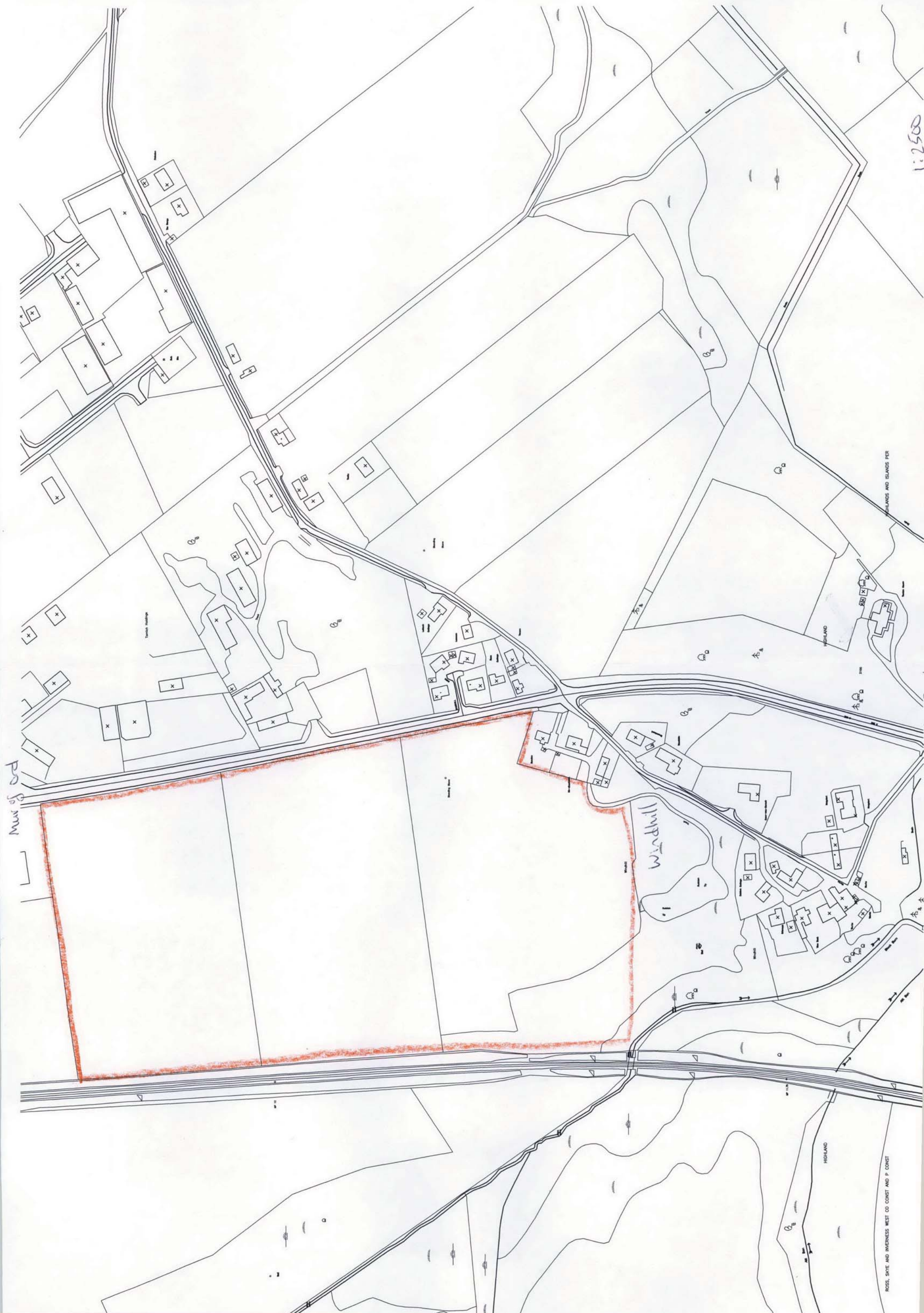

Mur of ed

Wimpwin

HIGHLANDS AND ISLANDS PER

HIGHLAND

HIGHLAND

ROSS, SHYE AND INVERNESS WEST CO CONST AND P CONST