SCHEDULE PART 16

KEY REF SECTION 3.0.

THC Site

Access 3.1

Wayleaves 3.3.

Visibility splays 3.2

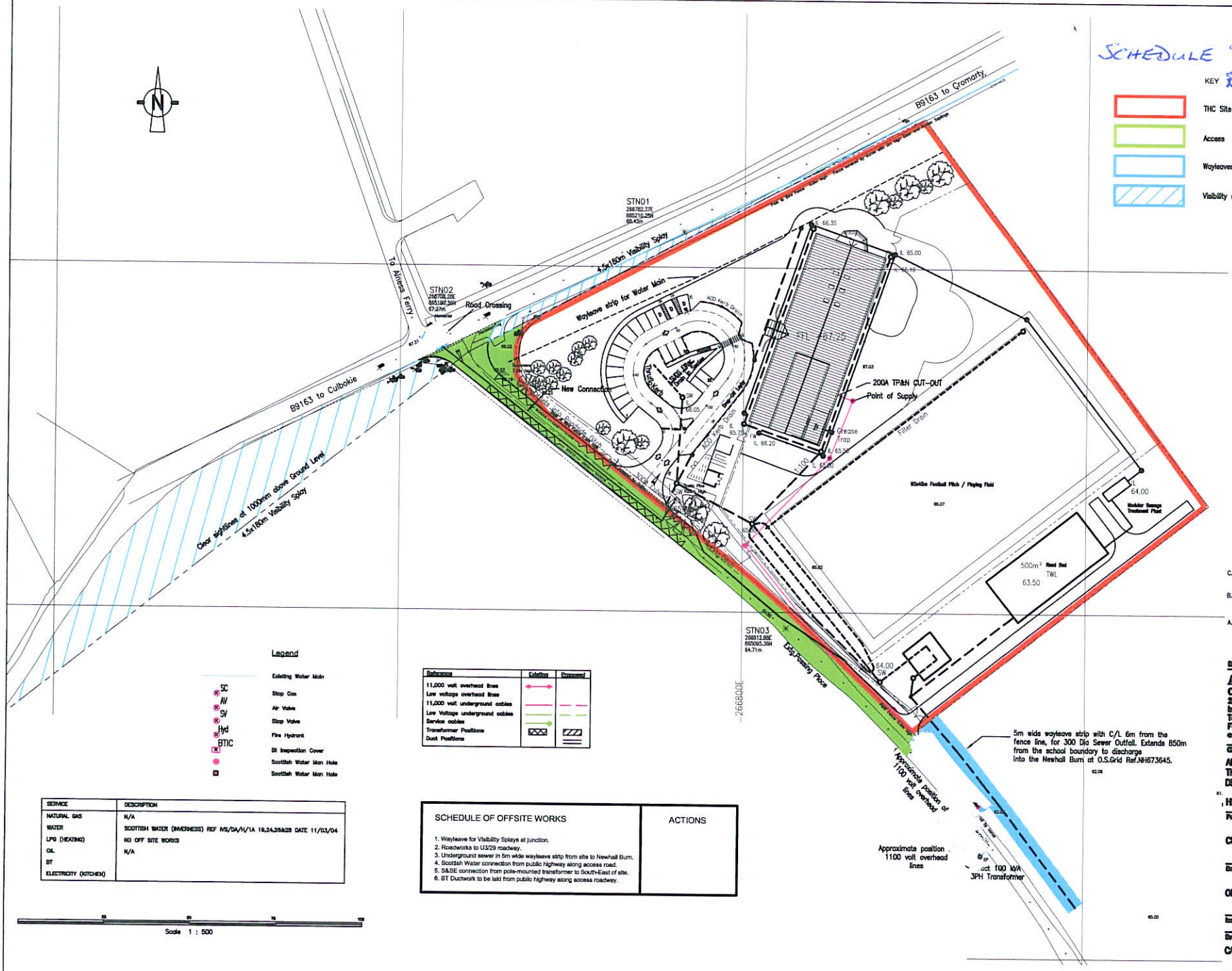

Legend

	Existing Water Main
SC	Stop Cox
AV	Air Valve
SV	Stop Valve
Hyd	Fire Hydrant
BTIC	Bt Inspection Cover
	Scottish Water Man Hole
	Scottish Water Man Hole

References	Existing	Proposed
11,000 volt overhead lines		
Low voltage overhead lines		
11,000 volt underground cables		
Low Voltage underground cables		
Service cables		
Transformer Positions		
Duct Positions		

SERVICE	DESCRIPTION
NATURAL GAS	N/A
WATER	SCOTTISH WATER (INVERNESS) REF WS/DA/H/1A 19,24,25&28 DATE 11/03/04
LPG (HEATING)	NO OFF SITE WORKS
OIL	N/A
BT	
ELECTRICITY (KITCHEN)	

SCHEDULE OF OFFSITE WORKS	ACTIONS
1. Wayleave for Visibility Splays at junction. 2. Roadworks to U3/29 roadway. 3. Underground sewer in 5m wide wayleave strip from site to Newhall Burn. 4. Scottish Water connection from public highway along access road. 5. S&SE connection from pole-mounted transformer to South-East of site. 6. BT Ductwork to be laid from public highway along access roadway.	

Scale 1 : 500

C. SW boundary extended to roadside fence. 14.11.05 JF

B. Access (green) along West boundary was wayleave (blue). 21.10.05 JF

A. Wallace Whittle & Nortec utilities information added. Schedule for offsite works added. Access areas amended/added. Various notes added. 19.09.05 DAC.

Revisions	Date	By

A.F.Cruden Associates
Consulting Engineers
24 Bank Street
Inverness IV1 1QU
Tel: 01463 718200
Fax: 01463 718201
email: cruden@aol.com

Client
ALPHA SCHOOLS/
THC EDUCATION
DEPARTMENT

HIGHLAND SCHOOLS PFP2

Project
CULLICUDDEN PRIMARY SCHOOL

Drawing
OFF-SITE WORKS

Issue WARRANT

Drawing No. CA3278/CULL/PW/19
Drawn By DAC
Date 15.09.05
Rev.C
Scale 1:500 at A1

This drawing is copyright of A.F.Cruden Associates