

Legend

- Target notes
- x Scattered scrub
- Scattered broadleaf tree
- Scattered conifer tree
- x Scattered bracken
- A1.1.1 Semi-natural broadleaf woodland
- A1.1.2 Broadleaf plantation
- A1.2.2 Conifer plantation
- A1.3.2 Mixed plantation
- A2.1 Dense scrub
- A2.2 Scattered scrub
- A4.2 Felled conifer
- B1.2 Semi-improved acid grassland
- B2.2 Semi-improved neutral grassland
- B4 Improved grassland
- B5 Marshy grassland
- B6 Poor semi-improved grassland
- C1.1 Dense bracken
- C1.2 Scattered bracken
- D1.1 Dry dwarf shrub acid heath
- D2 Wet dwarf shrub heath
- D5 Acid grassland/heath mosaic
- Damp Calluna heath
- G1/G2 Standing/running water
- B1.6 Brackish standing water
- H1.2 Shingle/cobble
- H2.6 Saltmarsh
- I1.1.1 Acid inland cliff
- J1.2 Amenity grassland
- Option N6 - North Online through Lochcarron
- Option N9 - North Lochcarron Bypass
- Option O2 - Online Rail Viaduct
- Option O3 - Online Tunnel
- Option O5 - Online Road Rail Share
- Option O7 - Online Developed Avalanche Shelter
- Option S4 - South Glen Udalain

Client
The Highland Council

URS Infrastructure & Environment UK Limited
23 Chester Street,
Edinburgh,
EH3 7EN,
United Kingdom
Telephone: +44 (0) 131 225 1230
Fax: +44 (0) 131 225 5582
www.ursglobal.com

This document has been prepared in accordance with the scope of URS' appointment with its client and is subject to the terms of that appointment. URS accepts no liability for any use of this document other than by its client and only for the purposes for which it was prepared and provided. Only written dimensions shall be used.
© URS Infrastructure & Environment UK Limited

Reproduced from the Ordnance Survey mapping with the permission of the Controller of Her Majesty's Stationary Office © Crown Copyright. Unauthorised reproduction infringes Crown Copyright and may lead to prosecution or civil proceedings. Highland Council License No 100023369

FIGURE 6.4 - PHASE 1 HABITAT SURVEY OVERVIEW

Sheet 21

Stromeferry Appraisal

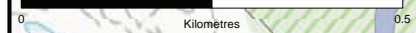
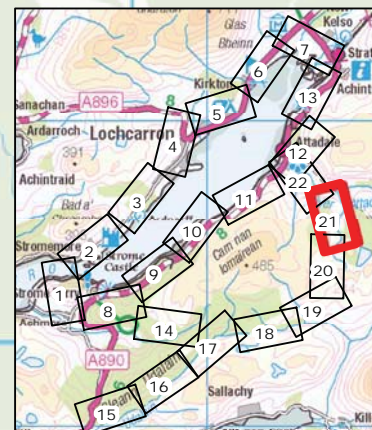

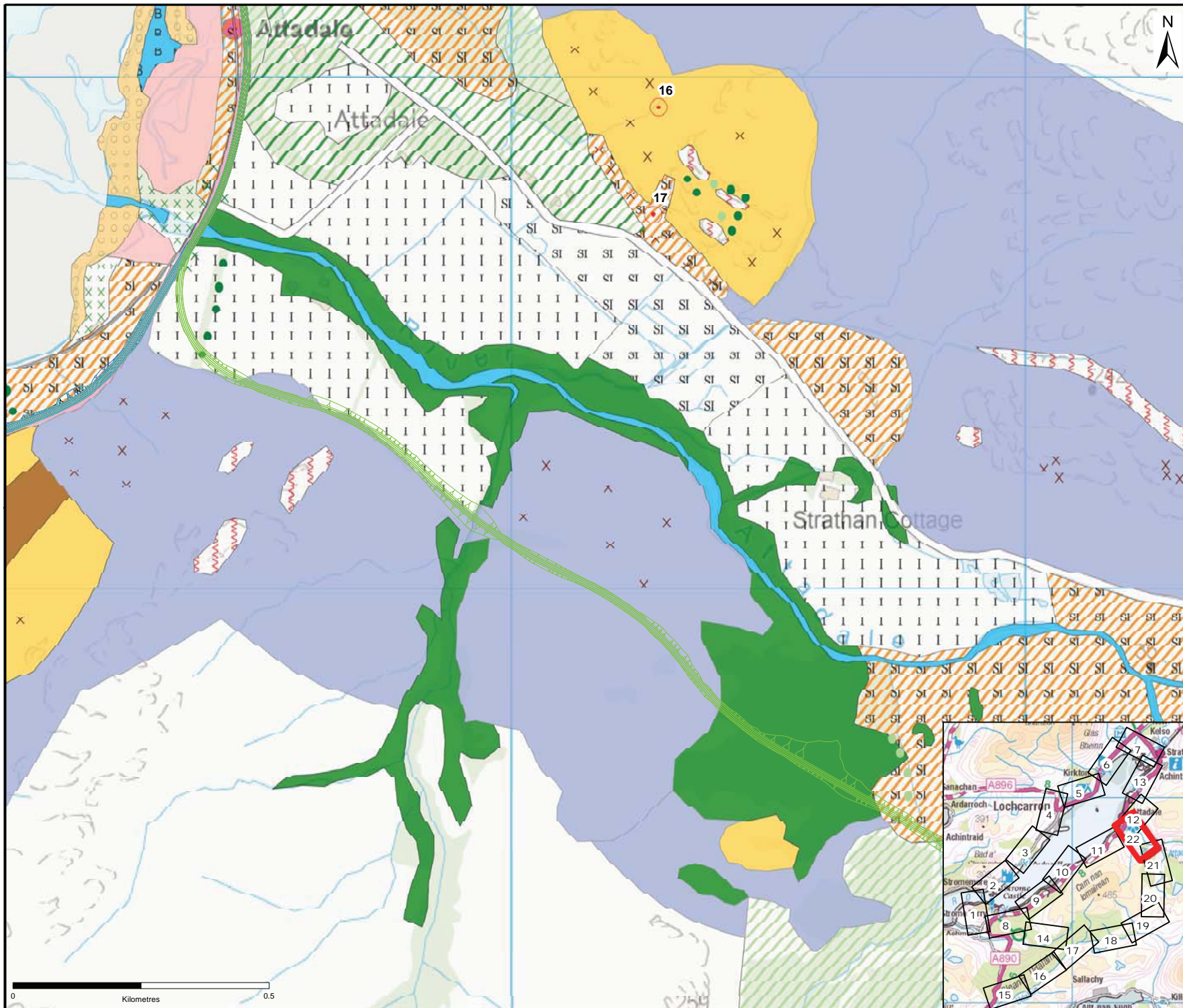

- Legend**
- Target notes
 - Scattered scrub
 - Scattered broadleaf tree
 - Scattered conifer tree
 - Scattered bracken
 - A1.1.1 Semi-natural broadleaf woodland
 - A1.1.2 Broadleaf plantation
 - A1.2.2 Conifer plantation
 - A1.3.2 Mixed plantation
 - A2.1 Dense scrub
 - A2.2 Scattered scrub
 - A4.2 Felled conifer
 - B1.2 Semi-improved acid grassland
 - B2.2 Semi-improved neutral grassland
 - B4 Improved grassland
 - B5 Marshy grassland
 - B6 Poor semi-improved grassland
 - C1.1 Dense bracken
 - C1.2 Scattered bracken
 - D1.1 Dry dwarf shrub acid heath
 - D2 Wet dwarf shrub heath
 - D5 Acid grassland/heath mosaic
 - Damp Calluna heath
 - G1/G2 Standing/running water
 - G1.6 Brackish standing water
 - H1.2 Shingle/cobble
 - H2.6 Saltmarsh
 - I1.1.1 Acid inland cliff
 - J1.2 Amenity grassland
 - Option N6 - North Online through Lochcarron
 - Option N9 - North Lochcarron Bypass
 - Option O2 - Online Rail Viaduct
 - Option O3 - Online Tunnel
 - Option O5 - Online Road Rail Share
 - Option O7 - Online Developed Avalanche Shelter
 - Option S4 - South Glen Udalain

Client
The Highland Council

URS Infrastructure & Environment UK Limited
23 Chester Street,
Edinburgh,
EH3 7EN,
United Kingdom
Telephone: +44 (0) 131 225 1230
Fax: +44 (0) 131 225 5582
www.ursglobal.com

This document has been prepared in accordance with the scope of URS' appointment with its client and is subject to the terms of that appointment. URS accepts no liability for any use of this document other than by its client and only for the purposes for which it was prepared and provided. Only written dimensions shall be used.
© URS Infrastructure & Environment UK Limited

Reproduced from the Ordnance Survey mapping with the permission of the Controller of Her Majesty's Stationary Office © Crown Copyright. Unauthorised reproduction infringes Crown Copyright and may lead to prosecution or civil proceedings. Highland Council License No 100023369

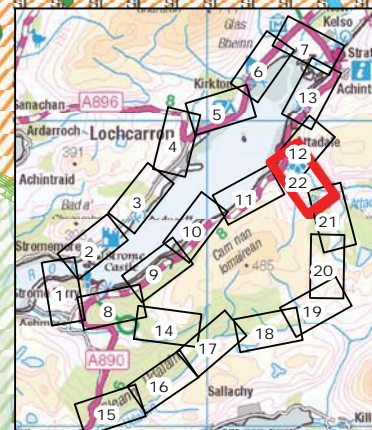
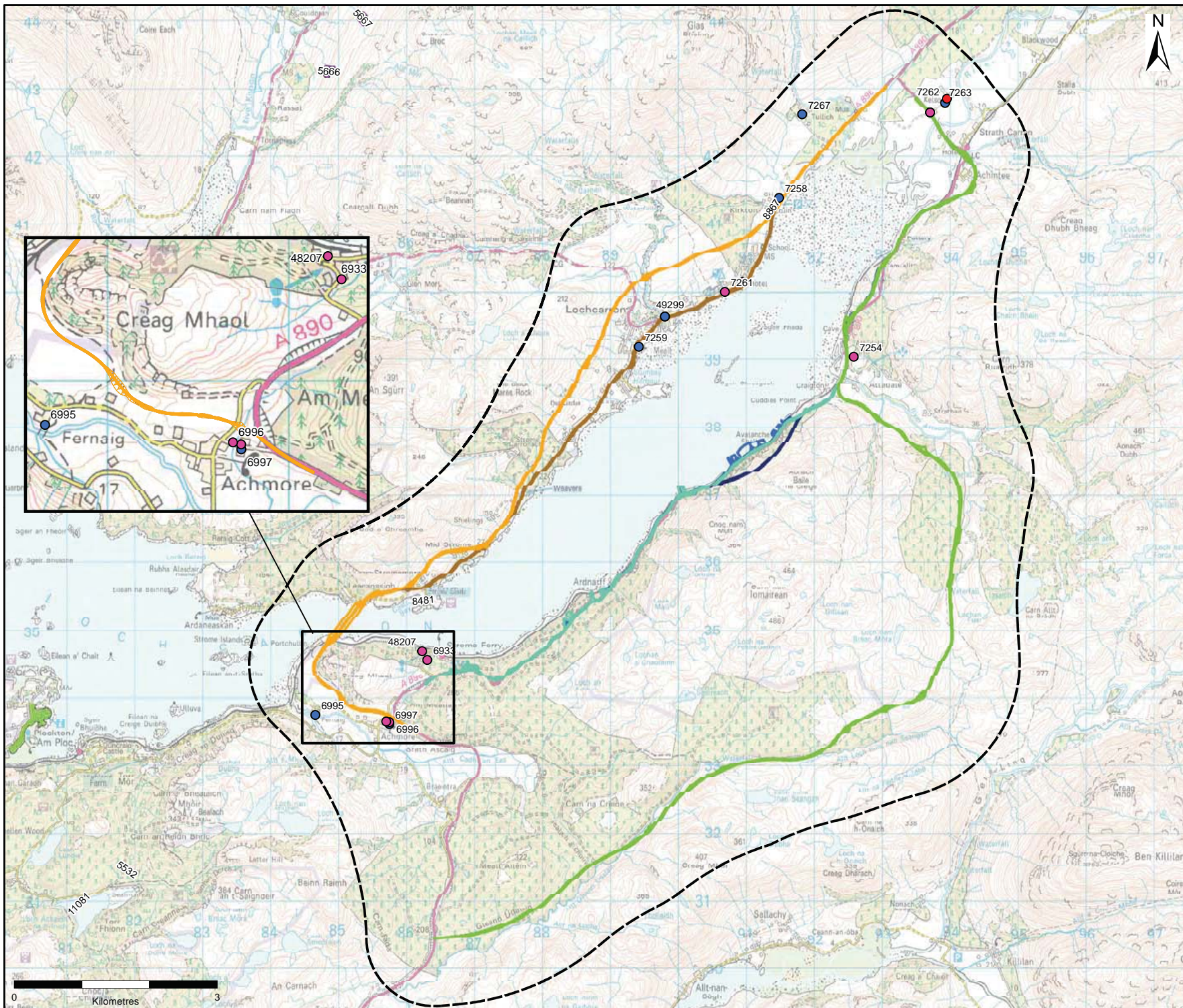

FIGURE 6.4 - PHASE 1 HABITAT SURVEY OVERVIEW
Sheet 22



Legend

Listed Buildings

- A
- B
- C(S)

- Conservation Areas
- Scheduled Monuments

- ⬜ Main Study Area (1km buffer from routes)
- Option N6- North Online through Lochcarron
- Option N9 - North Lochcarron Bypass
- Option O2 - Online Rail Viaduct
- Option O3 - Online Tunnel
- Option O5 - Online Road Rail Share
- Option O7 - Online Developed Avalanche Shelter
- Option S4 - South Glen Udalain

Client
The Highland Council

URS Infrastructure & Environment UK Limited
23 Chester Street,
Edinburgh,
EH3 7EN,
United Kingdom
Telephone: +44 (0) 131 225 1230
Fax: +44 (0) 131 225 5582
www.ursglobal.com

This document has been prepared in accordance with the scope of URS' appointment with its client and is subject to the terms of that appointment. URS accepts no liability for any use of this document other than by its client and only for the purposes for which it was prepared and provided. Only written dimensions shall be used.
© URS Infrastructure & Environment UK Limited

Reproduced from the Ordnance Survey mapping with the permission of the Controller of Her Majesty's Stationary Office © Crown Copyright. Unauthorised reproduction infringes Crown Copyright and may lead to prosecution or civil proceedings. Highland Council License No 100023369

FIGURE 7.1 - DESIGNATED HERITAGE ASSETS

Stromeferry Appraisal



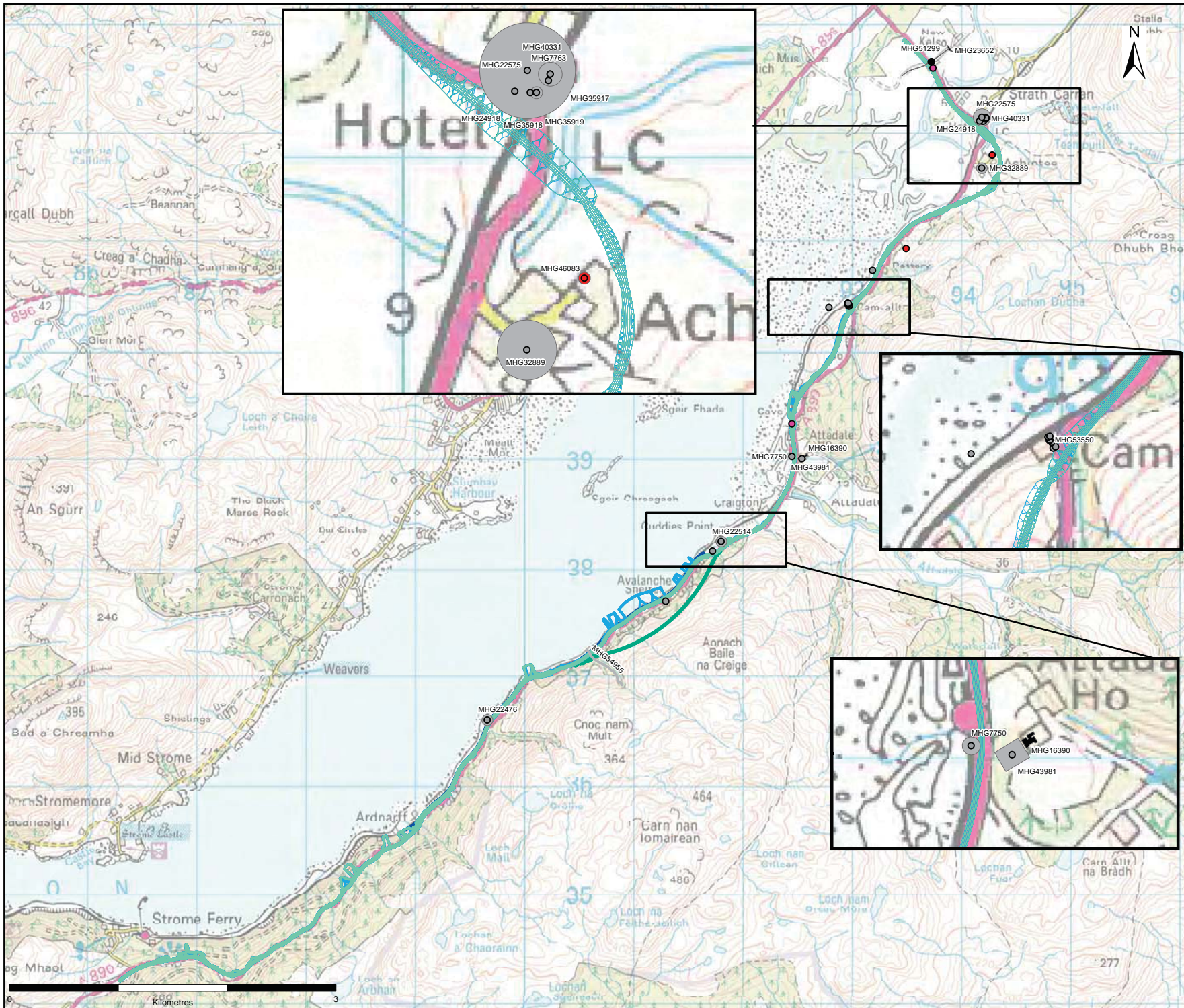

- Legend**
- Option O2 - Online Rail Viaduct
 - Option O3 - Online Tunnel
 - Option O5 - Online Road Rail Share
 - Option O7 - Online Developed Avalanche Shelter
- Stromeferry Monument Points**
- <Null>
 - Early modern
 - Prehistoric
 - undated
- Stromeferry Monument Lines**
- Early modern
- Stromeferry Monument Polygons**
- <Null>
 - Early modern
 - Prehistoric
 - undated

All Non-Designated information has been provided by The Highland Council

Client
The Highland Council

URS Infrastructure & Environment UK Limited
23 Chester Street,
Edinburgh,
EH3 7EN,
United Kingdom
Telephone: +44 (0) 131 225 1230
Fax: +44 (0) 131 225 5582
www.ursglobal.com

This document has been prepared in accordance with the scope of URS' appointment with its client and is subject to the terms of that appointment. URS accepts no liability for any use of this document other than by its client and only for the purposes for which it was prepared and provided. Only written dimensions shall be used.
© URS Infrastructure & Environment UK Limited

Reproduced from the Ordnance Survey mapping with the permission of the Controller of Her Majesty's Stationary Office © Crown Copyright. Unauthorised reproduction infringes Crown Copyright and may lead to prosecution or civil proceedings. Highland Council License No 100023369

FIGURE 7.3.1 - NON-DESIGNATED HERITAGE ASSETS: ONLINE ROUTE OPTIONS

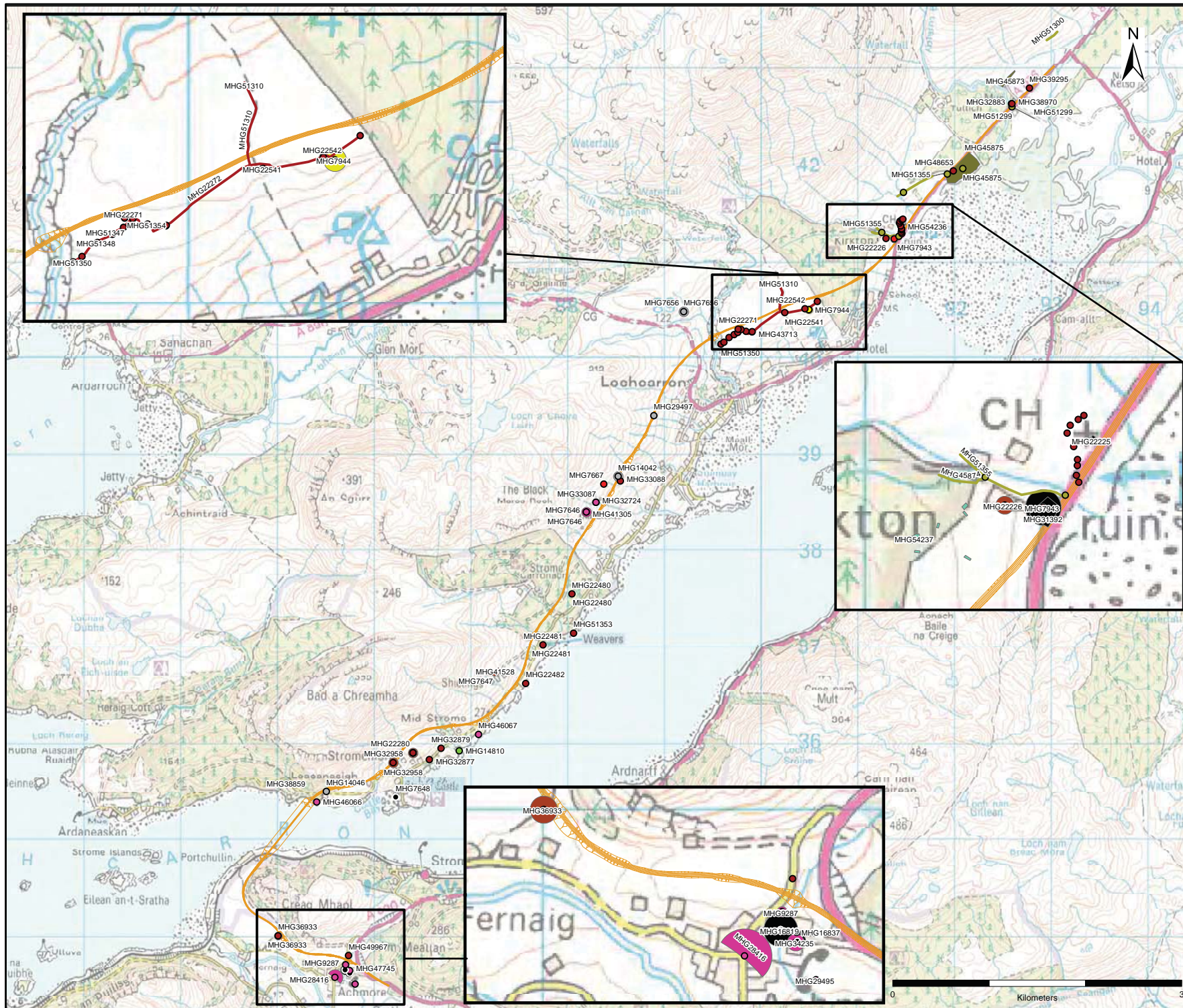

Legend

Stromeferry Monument Points

- <Null>
- Bronze Age
- Early Medieval
- Early Modern
- Iron Age
- Medieval
- Modern
- Prehistoric
- Undated

Stromeferry Monument Lines

- Early Modern
- Medieval

Stromeferry Monument Polygons

- <Null>
- Bronze Age
- Early Medieval
- Early Modern
- Iron Age
- Medieval
- Post-medieval
- Prehistoric
- Undated
- Option N9 - North Lochcarron Bypass

All Non-Designated information has been provided by The Highland Council

Client
The Highland Council

URS Infrastructure & Environment UK Limited
23 Chester Street,
Edinburgh,
EH3 7EN,
United Kingdom
Telephone: +44 (0) 131 225 1230
Fax: +44 (0) 131 225 5582
www.ursglobal.com

This document has been prepared in accordance with the scope of URS appointment with its client and is subject to the terms of that appointment. URS accepts no liability for any use of this document other than by its client and only for the purposes for which it was prepared and provided. Only written dimensions shall be used.
© URS Infrastructure & Environment UK Limited

Reproduced from the Ordnance Survey mapping with the permission of the Controller of Her Majesty's Stationary Office © Crown Copyright. Unauthorised reproduction infringes Crown Copyright and may lead to prosecution or civil proceedings. Highland Council License No 100023369

FIGURE 7.3.2 - NON-DESIGNATED HERITAGE ASSETS: NORTH SHORE ROUTE OPTION

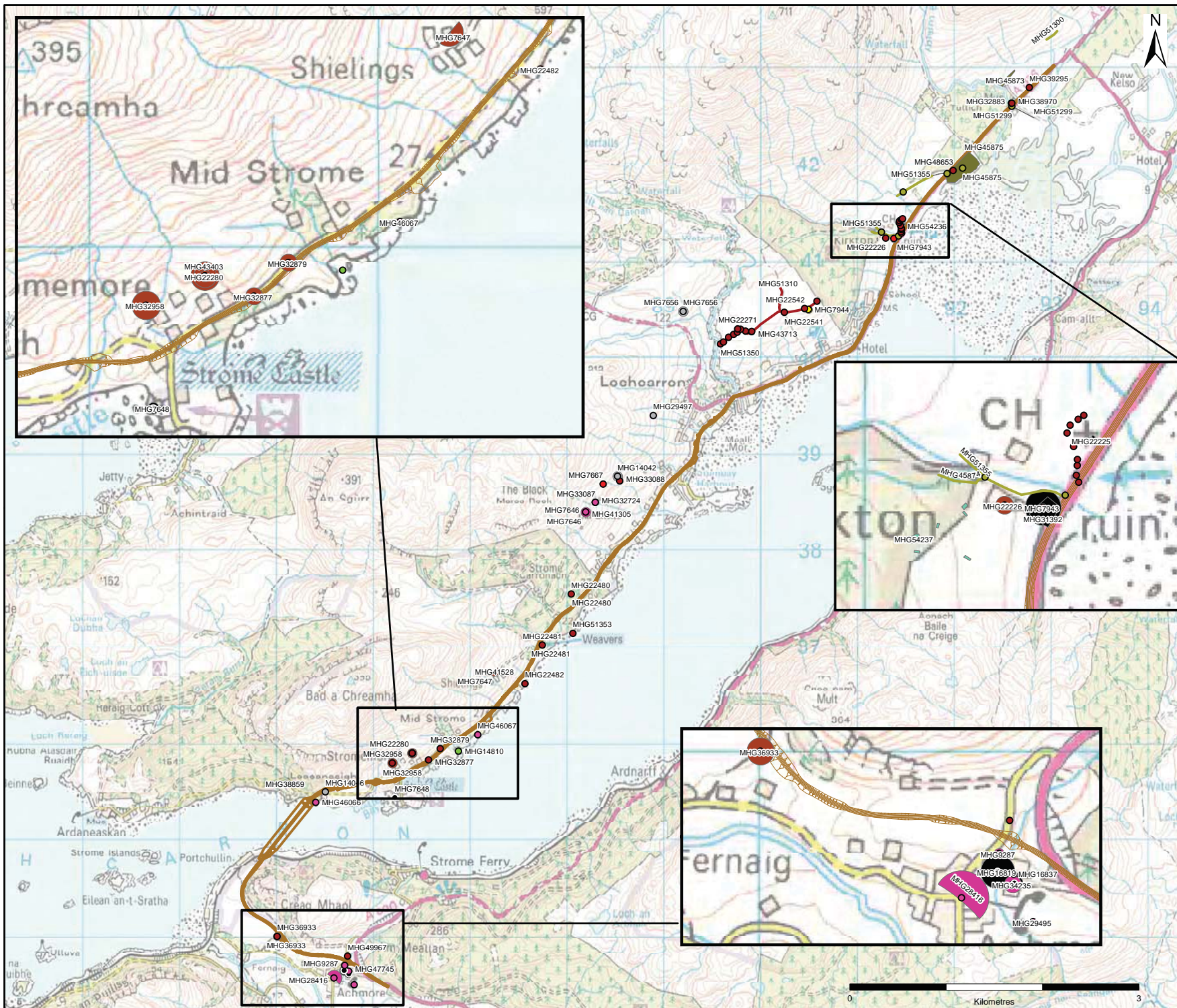

Legend

- Option N6 - North Online through Lochcarron
- Stromeferry Monument Points**
 - <Null>
 - Bronze Age
 - Early Medieval
 - Early Modern
 - Iron Age
 - Medieval
 - Modern
 - Prehistoric
 - Undated
- Stromeferry Monument Lines**
 - Early Modern
 - Medieval
- Stromeferry Monument Polygons**
 - <Null>
 - Bronze Age
 - Early Medieval
 - Early Modern
 - Iron Age
 - Medieval
 - Post-medieval
 - Prehistoric
 - Undated

All Non-Designated information has been provided by The Highland Council

Client
The Highland Council

URS Infrastructure & Environment UK Limited
23 Chester Street,
Edinburgh,
EH3 7EN,
United Kingdom
Telephone: +44 (0) 131 225 1230
Fax: +44 (0) 131 225 5582
www.ursglobal.com

This document has been prepared in accordance with the scope of URS' appointment with its client and is subject to the terms of that appointment. URS accepts no liability for any use of this document other than by its client and only for the purposes for which it was prepared and provided. Only written dimensions shall be used.
© URS Infrastructure & Environment UK Limited

Reproduced from the Ordnance Survey mapping with the permission of the Controller of Her Majesty's Stationary Office © Crown Copyright. Unauthorised reproduction infringes Crown Copyright and may lead to prosecution or civil proceedings. Highland Council License No 100023369

FIGURE 7.3.3 - NON-DESIGNATED HERITAGE ASSETS: NORTH SHORE ROUTE OPTION

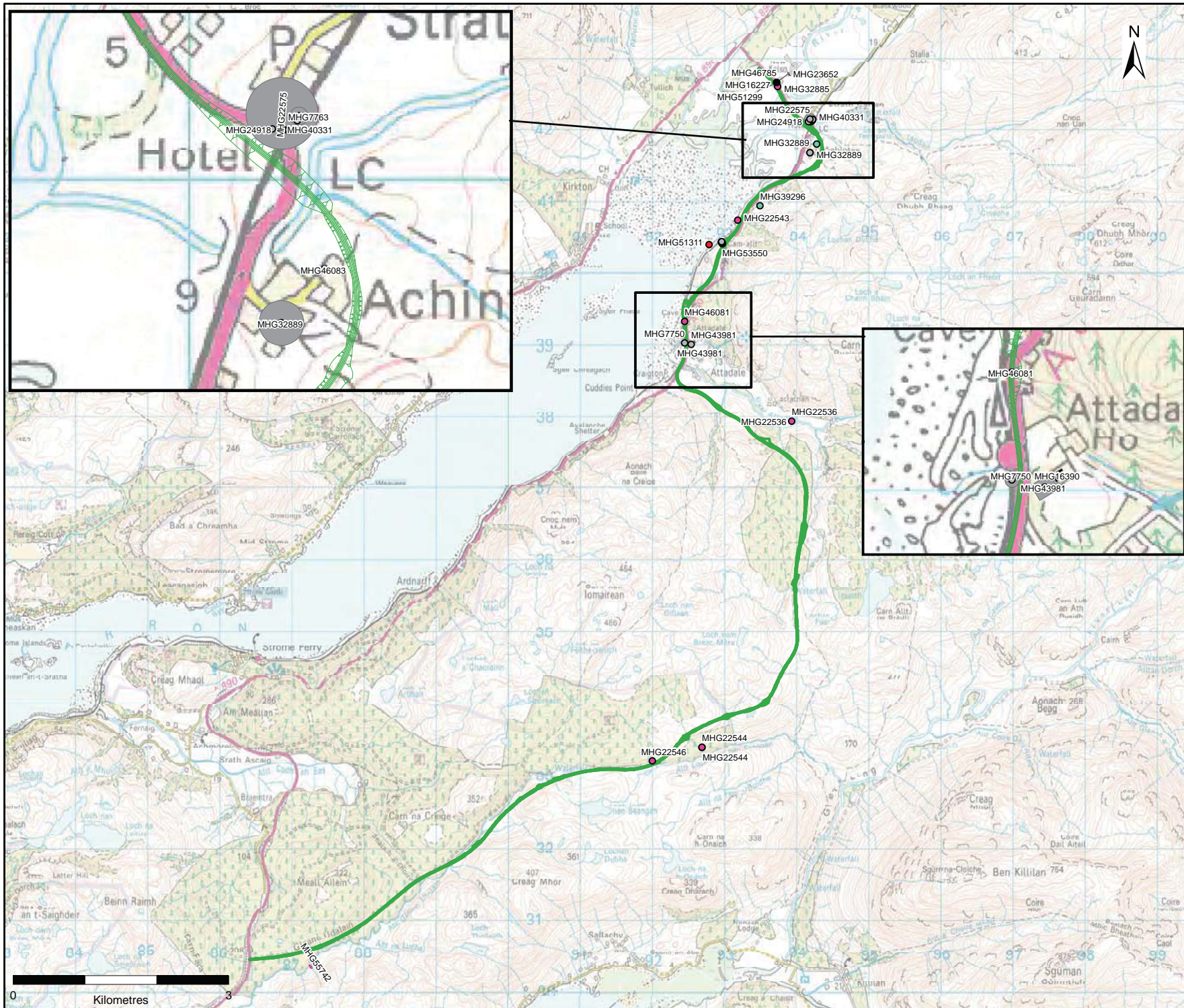

Legend

- Option S4 - South Glen Udalain
- Stromeferry Monument Points**
- <Null>
- Early modern
- Post-medieval
- Prehistoric
- Undated
- Stromeferry Monument Lines**
- Undated
- Stromeferry Monument Polygons**
- <Null>
- Early modern
- Medieval
- Prehistoric
- Undated

All Non-designated information has been provided by The Highland Council

Client
The Highland Council

URS Infrastructure & Environment UK Limited
23 Chester Street,
Edinburgh,
EH3 7EN,
United Kingdom
Telephone: +44 (0) 131 225 1230
Fax: +44 (0) 131 225 5582
www.ursglobal.com

This document has been prepared in accordance with the scope of URS' appointment with its client and is subject to the terms of that appointment. URS accepts no liability for any use of this document other than by its client and only for the purposes for which it was prepared and provided. Only written dimensions shall be used.
© URS Infrastructure & Environment UK Limited

Reproduced from the Ordnance Survey mapping with the permission of the Controller of Her Majesty's Stationary Office © Crown Copyright. Unauthorised reproduction infringes Crown Copyright and may lead to prosecution or civil proceedings. Highland Council License No 100023369

FIGURE 7.3.4 - NON-DESIGNATED HERITAGE ASSETS: SOUTHERN ROUTE

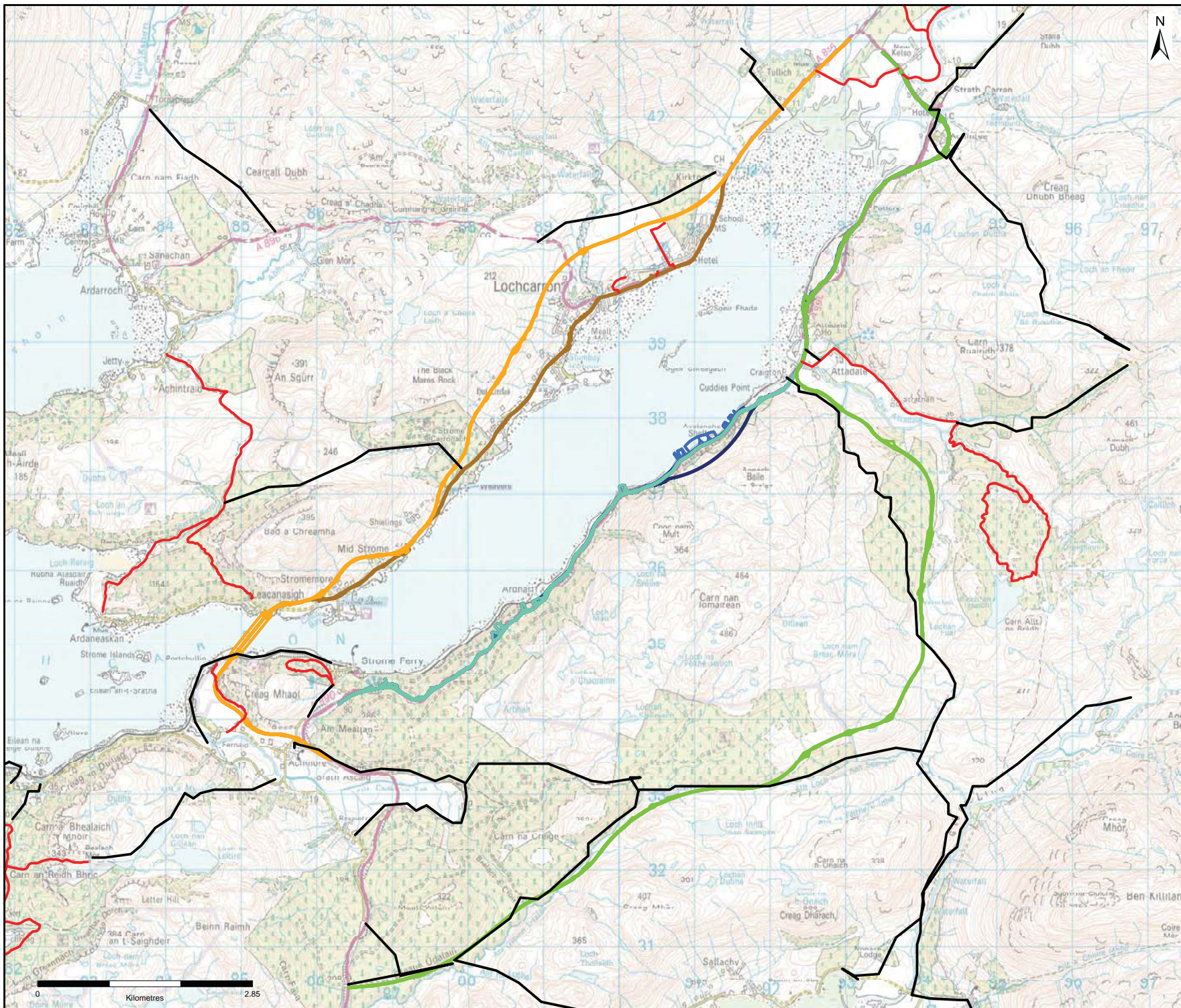

Legend

- Rights of Way
- Stromeferry Core Paths *Provided by The Highland Council*
- Option N6- North Online through Lochcarron
- Option N9 - North Lochcarron Bypass
- Option O2 - Online Rail Viaduct
- Option O3 - Online Tunnel
- Option O5 - Online Road Rail Share
- Option S4 - South Glen Udalain

Client
The Highland Council

URS Infrastructure & Environment UK Limited
23 Chester Street,
Edinburgh,
EH3 7EN,
United Kingdom
Telephone: +44 (0) 131 225 1230
Fax: +44 (0) 131 225 5582
www.ursglobal.com

This document has been prepared in accordance with the scope of URS' appointment with its client and is subject to the terms of that appointment. URS accepts no liability for any use of this document other than by its client and only for the purposes for which it was prepared and provided. Only written dimensions shall be used.
© URS Infrastructure & Environment UK Limited

Reproduced from the Ordnance Survey mapping with the permission of the Controller of Her Majesty's Stationary Office © Crown Copyright. Unauthorised reproduction infringes Crown Copyright and may lead to prosecution or civil proceedings. Highland Council License No 100023369

FIGURE 8.1 - CORE PATHS AND RIGHTS OF WAY

Stromeferry Appraisal

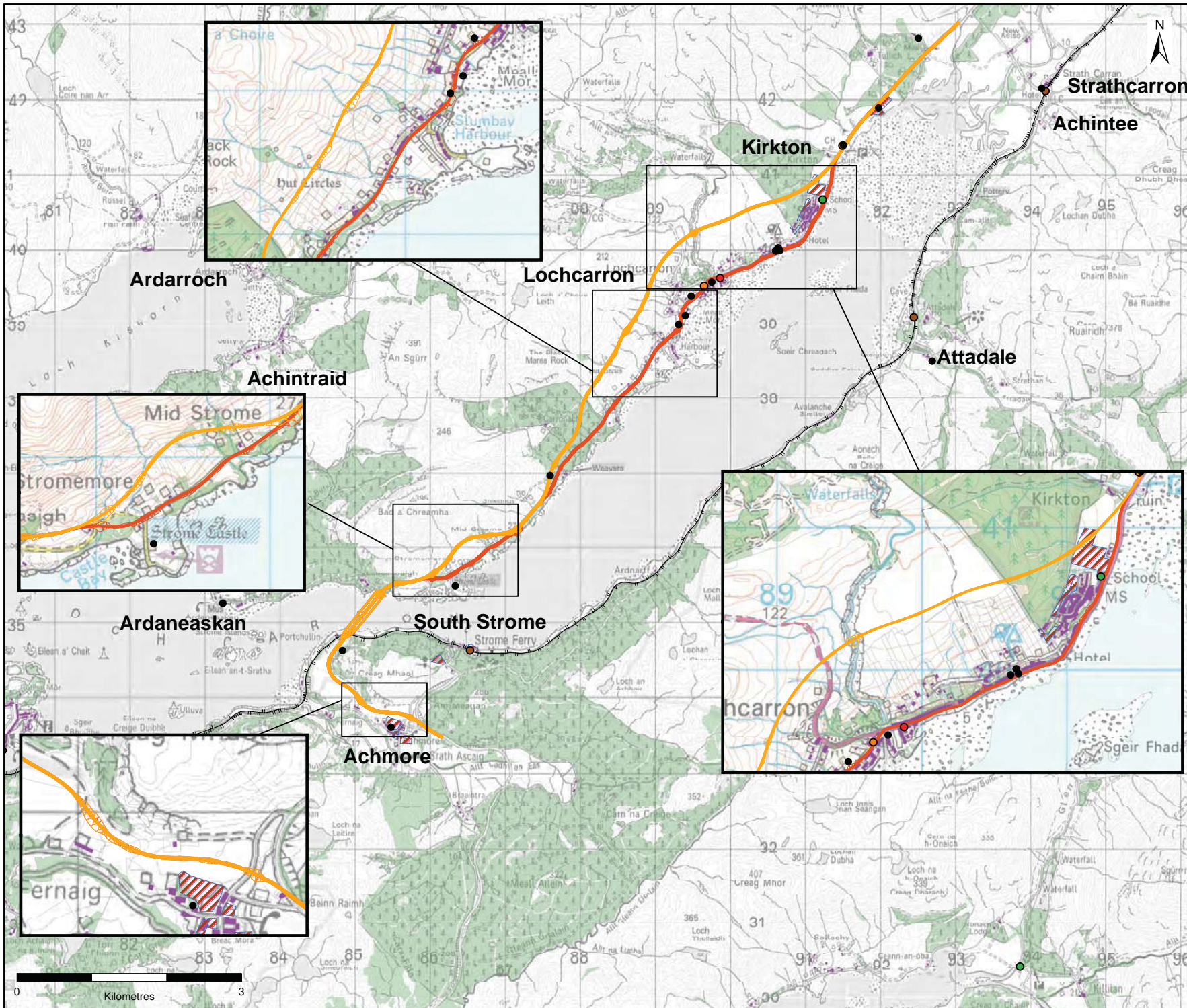

- Legend**
- Other Community Assets (not identified by OS Streetview)
 - Public Amenity (Identified by OS Streetview)**
 - Education Facility
 - Place Of Worship
 - Police Station
 - Railway Station
 - Option N9 - North Lochcarron Bypass
 - Option N6 - North Online through Lochcarron
 - Railway Track
 - ▨ Development Areas (Identified within the HWDP)
 - Woodland (Identified by OS Streetview)
 - Buildings (Identified by OS Streetview)

Client
The Highland Council

URS Infrastructure & Environment UK Limited
23 Chester Street,
Edinburgh,
EH3 7EN,
United Kingdom
Telephone: +44 (0) 131 225 1230
Fax: +44 (0) 131 225 5582
www.ursglobal.com

This document has been prepared in accordance with the scope of URS' appointment with its client and is subject to the terms of that appointment. URS accepts no liability for any use of this document other than by its client and only for the purposes for which it was prepared and provided. Only written dimensions shall be used.
© URS Infrastructure & Environment UK Limited

Reproduced from the Ordnance Survey mapping with the permission of the Controller of Her Majesty's Stationary Office © Crown Copyright. Unauthorised reproduction infringes Crown Copyright and may lead to prosecution or civil proceedings. Highland Council License No 100023369

**FIGURE 9.1.1
RESIDENTIAL, COMMUNITY
ASSETS AND WOODLAND AREAS**

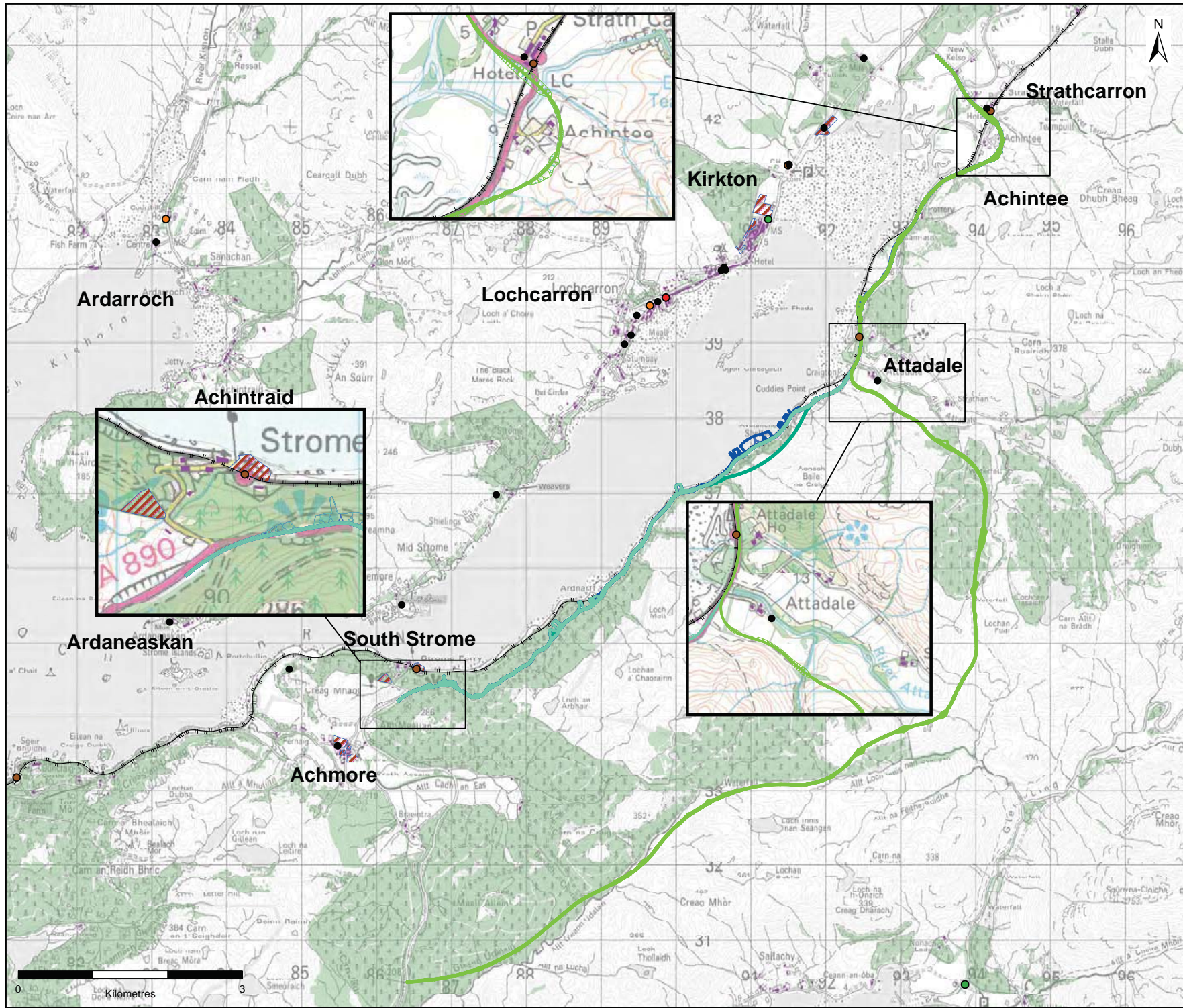

- Legend**
- Other Community Assets (not identified by OS Streetview)
 - Public Amenity (Identified by OS Streetview)**
 - Education Facility
 - Place Of Worship
 - Police Station
 - Railway Station
 - Option S4 - South Glen Udalain
 - Option O5 - Online Road Rail Share
 - Option O2 - Online Rail Viaduct
 - Option O3 - Online Tunnel
 - Option O7 - Online Developed Avalanche Shelter
 - Railway Track
 - ▨ Development Areas (identified within the HWDP)
 - ▨ Woodland (Identified by OS Streetview)
 - ▨ Buildings (Identified by OS Streetview)

Client
The Highland Council

URS Infrastructure & Environment UK Limited
23 Chester Street,
Edinburgh,
EH3 7EN,
United Kingdom
Telephone: +44 (0) 131 225 1230
Fax: +44 (0) 131 225 5582
www.ursglobal.com

This document has been prepared in accordance with the scope of URS' appointment with its client and is subject to the terms of that appointment. URS accepts no liability for any use of this document other than by its client and only for the purposes for which it was prepared and provided. Only written dimensions shall be used.
© URS Infrastructure & Environment UK Limited

Reproduced from the Ordnance Survey mapping with the permission of the Controller of Her Majesty's Stationary Office © Crown Copyright. Unauthorised reproduction infringes Crown Copyright and may lead to prosecution or civil proceedings. Highland Council License No 100023369

**FIGURE 9.1.2
RESIDENTIAL, COMMUNITY
ASSETS AND WOODLAND AREAS**

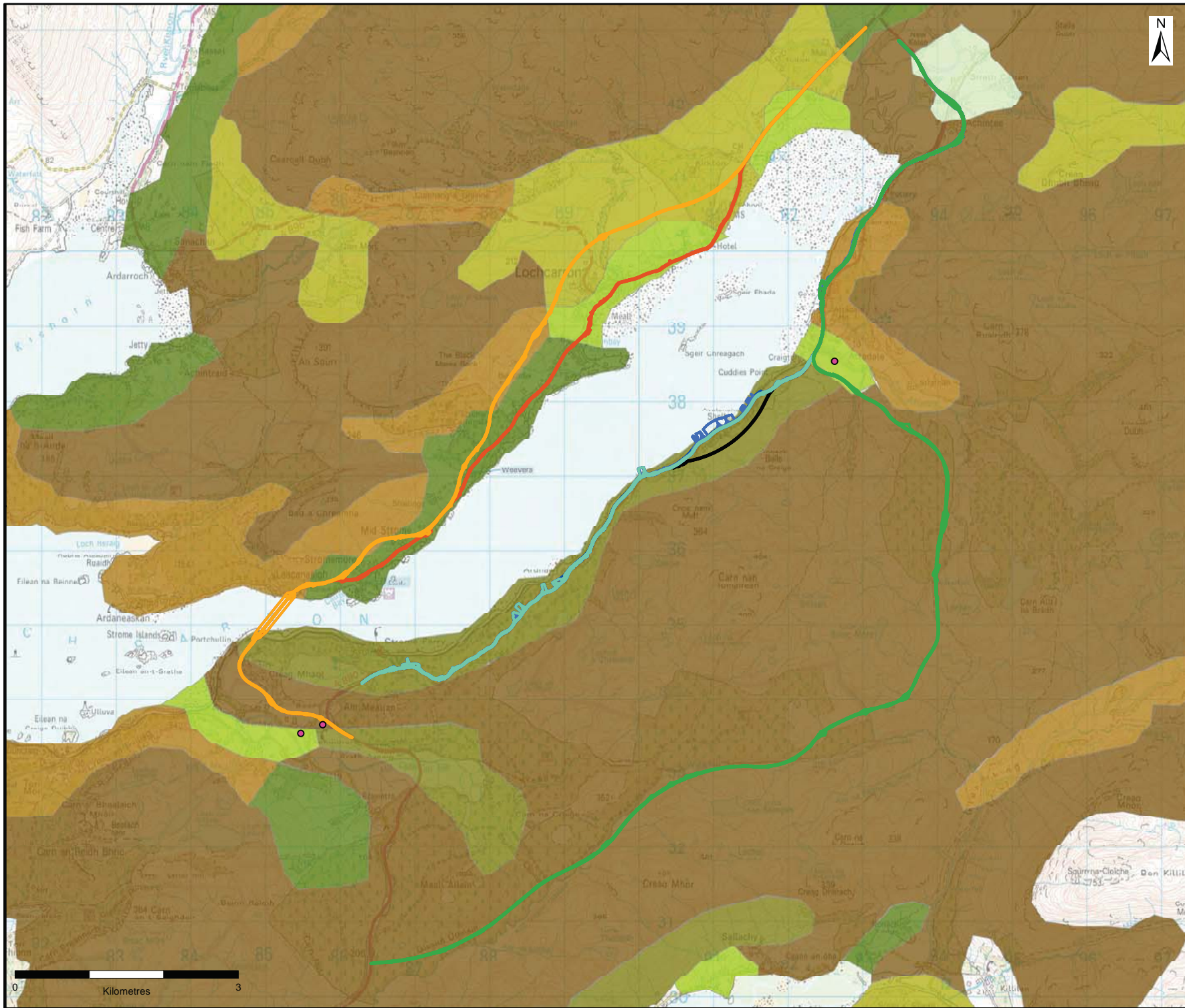

Legend

- Farms
- Option N6- North Online through Lochcarron
- Option N9 - North Lochcarron Bypass
- Option O2 - Online Rail Viaduct
- Option O3 - Online Tunnel
- Option O5 - Online Road Rail Share
- Option O7 - Online Developed Avalanche Shelter
- Option S4 - South Glen Udalain
- 42 Land Capable of Producing a Narrow Range of Crops
- 51 Land Capable of use as Improve Grasslands
- 52 Land Capable of use as Improve Grasslands
- 53 Land Capable of use as Improve Grasslands
- 61 Land Capable of Use Only as Rough Grasslands
- 62 Land Capable of Use Only as Rough Grasslands
- 63 Land Capable of Use Only as Rough Grasslands

Client
The Highland Council

URS Infrastructure & Environment UK Limited
23 Chester Street,
Edinburgh,
EH3 7EN,
United Kingdom
Telephone: +44 (0) 131 225 1230
Fax: +44 (0) 131 225 5582
www.ursglobal.com

This document has been prepared in accordance with the scope of URS appointment with its client and is subject to the terms of that appointment. URS accepts no liability for any use of this document other than by its client and only for the purposes for which it was prepared and provided. Only written dimensions shall be used.
© URS Infrastructure & Environment UK Limited

Reproduced from the Ordnance Survey mapping with the permission of the Controller of Her Majesty's Stationary Office © Crown Copyright. Unauthorised reproduction infringes Crown Copyright and may lead to prosecution or civil proceedings. Highland Council License No 100023369

**FIGURE 9.2
FARMS & AGRICULTURAL
LAND CLASSIFICATIONS**

Stromeferry Appraisal



Legend

- Option N6 - North Online through Lochcarron
- Option N9 - North Lochcarron Bypass
- Option O2 - Online Rail Viaduct
- Option O3 - Online Tunnel
- Option O5 - Online Road Rail Share
- Option O7 - Online Developed Avalanche Shelter
- Option S4 - South Glen Udalain
- Peat (Reproduced from BGS Data)

Taken from <http://www.bgs.ac.uk/data/mapViewers/>

Client
The Highland Council

URS Infrastructure & Environment UK Limited
23 Chester Street,
Edinburgh,
EH3 7EN,
United Kingdom
Telephone: +44 (0) 131 225 1230
Fax: +44 (0) 131 225 5582
www.ursglobal.com

This document has been prepared in accordance with the scope of URS' appointment with its client and is subject to the terms of that appointment. URS accepts no liability for any use of this document other than by its client and only for the purposes for which it was prepared and provided. Only written dimensions shall be used.
© URS Infrastructure & Environment UK Limited

Reproduced from the Ordnance Survey mapping with the permission of the Controller of Her Majesty's Stationary Office © Crown Copyright. Unauthorised reproduction infringes Crown Copyright and may lead to prosecution or civil proceedings. Highland Council License No 100023369

FIGURE 10.1 - PEAT LOCATIONS



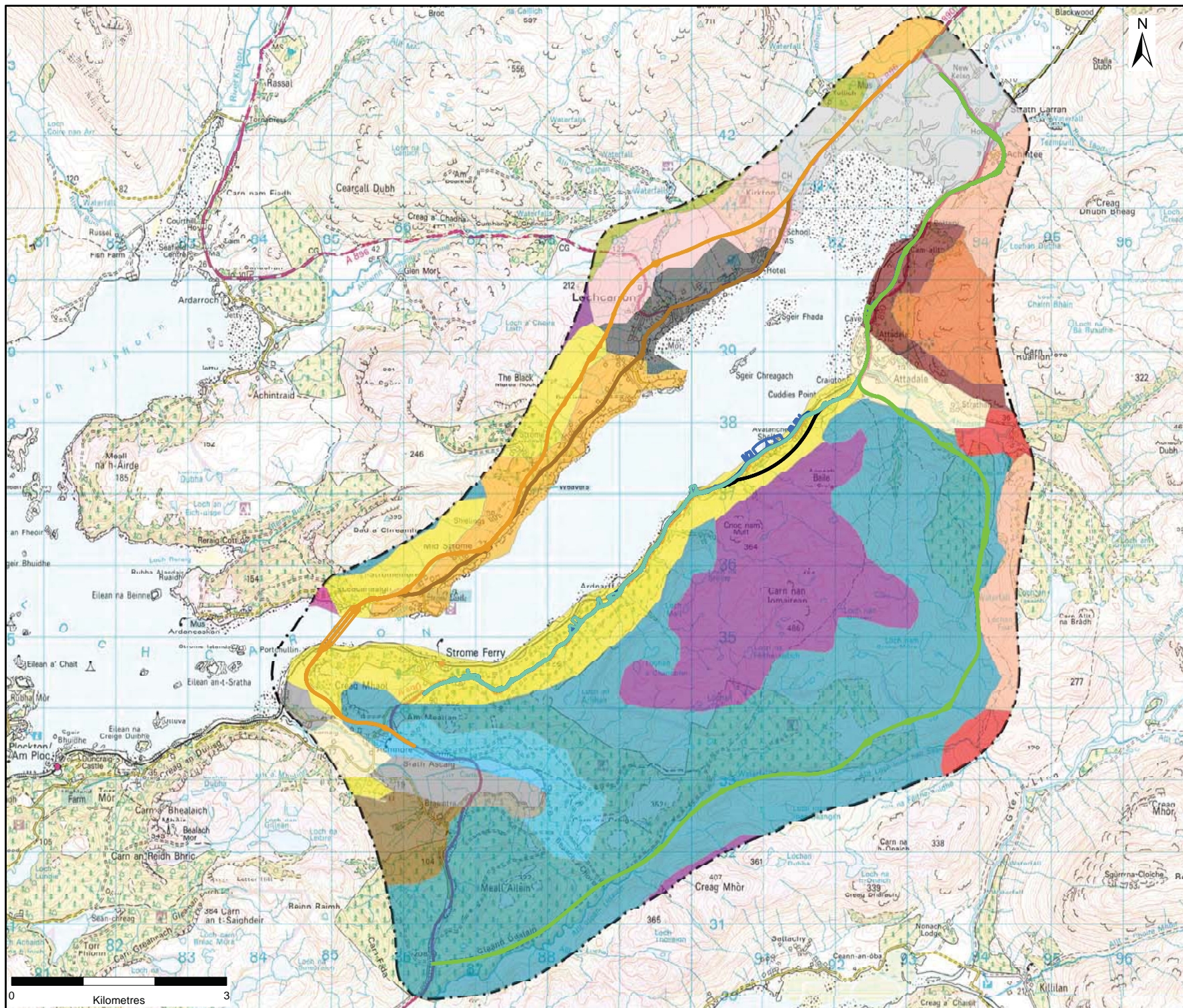

Legend

- 500m buffer
- Option N6- North Online through Lochcarron
- Option N9 - North Lochcarron Bypass
- Option O2 - Online Rail Viaduct
- Option O3 - Online Tunnel
- Option O5 - Online Road Rail Share
- Option O7 - Online Developed Avalanche Shelter
- Option S4 - South Glen Udalain
- 1 Alluvial Soils
- 3 Organic Soils
- 20 Arkaig
- 23 Arkaig
- 26 Arkaig
- 27 Arkaig
- 29 Arkaig
- 32 Arkaig
- 99 Corby/Boyndie/Dinnet
- 386 Lochinver
- 387 Lochinver
- 389 Lochinver
- 392 Lochinver
- 393 Lochinver
- 394 Lochinver
- 395 Lochinver
- 555 Torridon

Client
The Highland Council

URS Infrastructure & Environment UK Limited
23 Chester Street,
Edinburgh,
EH3 7EN,
United Kingdom
Telephone: +44 (0) 131 225 1230
Fax: +44 (0) 131 225 5582
www.ursglobal.com

This document has been prepared in accordance with the scope of URS' appointment with its client and is subject to the terms of that appointment. URS accepts no liability for any use of this document other than by its client and only for the purposes for which it was prepared and provided. Only written dimensions shall be used.
© URS Infrastructure & Environment UK Limited

Reproduced from the Ordnance Survey mapping with the permission of the Controller of Her Majesty's Stationary Office © Crown Copyright. Unauthorised reproduction infringes Crown Copyright and may lead to prosecution or civil proceedings. Highland Council License No 100023369

FIGURE 10.2 - SOIL TYPES

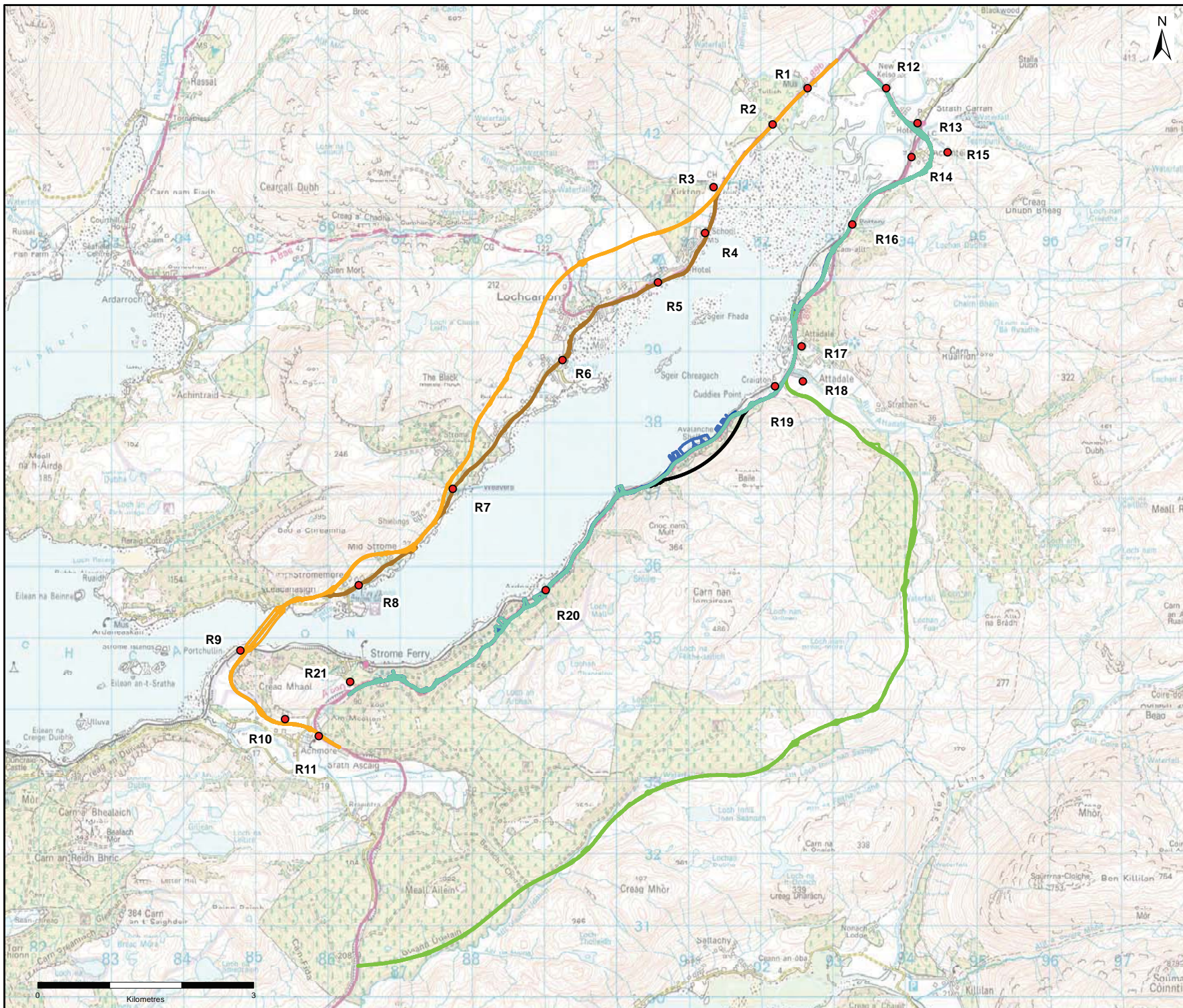

Legend

- Selected Air Quality Sensitive Receptors
- Option N6 - North Online through Lochcarron
- Option N9 - North Lochcarron Bypass
- Option O2 - Online Rail Viaduct
- Option O3 - Online Tunnel
- Option O5 - Online Road Rail Share
- Option O7 - Online Developed Avalanche Shelter
- Option S4 - South Glen Udalain

Client
The Highland Council

URS Infrastructure & Environment UK Limited
23 Chester Street,
Edinburgh,
EH3 7EN,
United Kingdom
Telephone: +44 (0) 131 225 1230
Fax: +44 (0) 131 225 5582
www.ursglobal.com

This document has been prepared in accordance with the scope of URS' appointment with its client and is subject to the terms of that appointment. URS accepts no liability for any use of this document other than by its client and only for the purposes for which it was prepared and provided. Only written dimensions shall be used.
© URS Infrastructure & Environment UK Limited

Reproduced from the Ordnance Survey mapping with the permission of the Controller of Her Majesty's Stationary Office © Crown Copyright. Unauthorised reproduction infringes Crown Copyright and may lead to prosecution or civil proceedings. Highland Council License No 100023369

FIGURE 11.1 - AIR QUALITY STUDY AREA

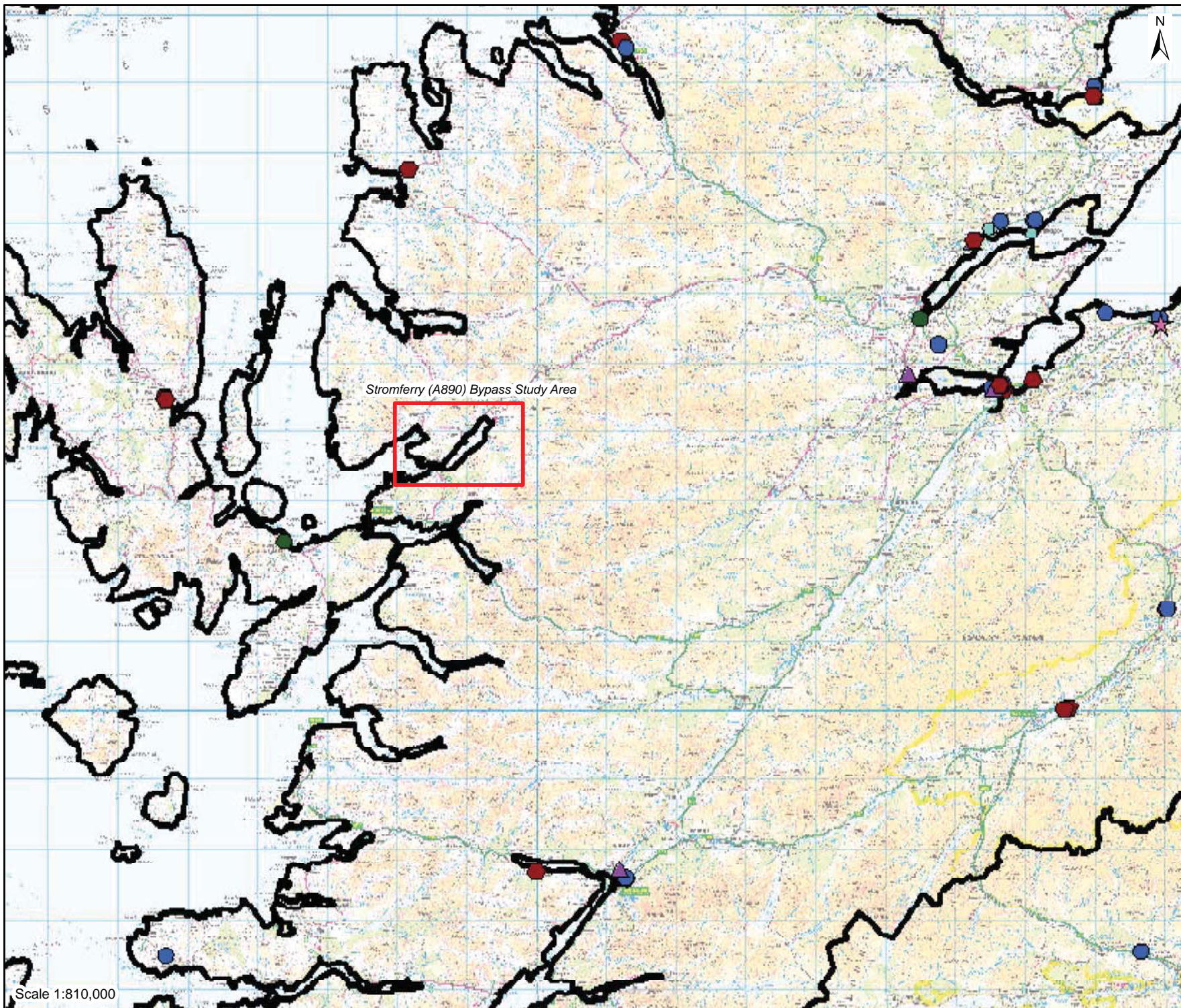

Legend
Site type

- Other treatment
- ★ Pet Cemeteries-Pet Crematoria
- Anaerobic digestion
- ⊕ Composting
- ◇ Incineration or co-incineration
- Landfill
- ▲ Metal recycler
- Transfer station
- Civic amenity / recycling centre
- Multiple activity site

Waste Management Facilities 2011 Highland



Notes:
Extract from SEPA Local Authority Waste Infrastructure Map: Waste Management Facilities 2011 Highlands
Source:
http://www.sepa.org.uk/waste/waste_infrastructure_maps/local_authority_maps.aspx
© 2013 Scottish Environment Protection Agency. Includes material based upon Ordnance Survey mapping with permission of H.M. Stationery Office, © Crown Copyright. Licence number 100016991.
Produced by M Ross: 24/01/2013

Client
The Highland Council

URS Infrastructure & Environment UK Limited
23 Chester Street,
Edinburgh,
EH3 7EN,
United Kingdom
Telephone: +44 (0) 131 225 1230
Fax: +44 (0) 131 225 5582
www.ursglobal.com

This document has been prepared in accordance with the scope of URS' appointment with its client and is subject to the terms of that appointment. URS accepts no liability for any use of this document other than by its client and only for the purposes for which it was prepared and provided. Only written dimensions shall be used.
© URS Infrastructure & Environment UK Limited

Reproduced from the Ordnance Survey mapping with the permission of the Controller of Her Majesty's Stationary Office © Crown Copyright. Unauthorised reproduction infringes Crown Copyright and may lead to prosecution or civil proceedings. Highland Council License No 100023369

FIGURE 14.1 - WASTE MANAGEMENT FACILITIES WITHIN THE HIGHLAND COUNCIL AREA