

THE HIGHLAND COUNCIL

ORDER TO EXEMPT LAND FROM ACCESS RIGHTS

THE HIGHLAND COUNCIL (HIGHLAND CAR CLUB LTD SNOWMAN RALLY) ORDER 2015

The Highland Council in exercise of the powers conferred on them by Section 11 (1) of the Land Reform (Scotland) Act 2003 ("the Act") hereby make the following Order:-

1. This Order may be cited as "The Highland Council (Highland Car Club Ltd Snowman Rally) Order 2015", and shall come into operation as follows:  
On Saturday 21st February 2015  
From 07.30 to 13.00 at Meall Mor, Inverness (Plan 1)  
From 08.15 to 14.00 at Millbuie Forest (Killen & Culbo areas) (Plan 2);  
From 10.15 to 16.00 at Strathrory (Plan 3);  
From 10.45 to 16.15 at Morangie Forest (Tain Hill, Aldie & Scotsburn areas) (Plan 4);  
From 12.30 to 18.00 at Achterneed & Rogie (Inchvannie & Contin area) (Plan 5);  
Unless revoked earlier.
2. The Interpretation Act 1978 shall apply for the interpretation of this Order as it applies for the interpretation of an Act of Parliament.
3. The effect of the Order is to exempt land, namely land at Meall Mor, Inverness, Millbuie Forest (Killen & Culbo areas), Strathrory, Morangie Forest (Tain Hill, Aldie & Scotsburn areas) and Achterneed & Rogie (Inchvannie & Contin area), shown delineated in red on the plans numbered 1-5 annexed and signed as relative to this Order, from the access rights which would otherwise be exercisable in respect of that land by virtue of Part 1 of the Act. Rights of way are not affected by this Order.

Sealed with the Common Seal of The Highland Council and subscribed for them and on their behalf by Karen Lyons, Proper Officer, at Inverness on the Twenty ninth day of January Two thousand and fifteen.

Stewart D. Fraser  
Head of Corporate Governance  
The Highland Council  
Glenurquhart Road  
INVERNESS  
IV3 5NX

*K Lyons*



THE HIGHLAND COUNCIL

ORDER TO EXEMPT LAND FROM ACCESS RIGHTS  
THE HIGHLAND COUNCIL (HIGHLAND CAR CLUB LTD SNOWMAN  
RALLY) ORDER 2015

STATEMENT OF REASONS

It is considered appropriate to exempt the land stated in the above proposed Order in the interests of safety to allow the staging of the Highland Car Club Ltd Snowman Rally 2015.

HIGHLAND  
COUNCIL  
2015

Klypax

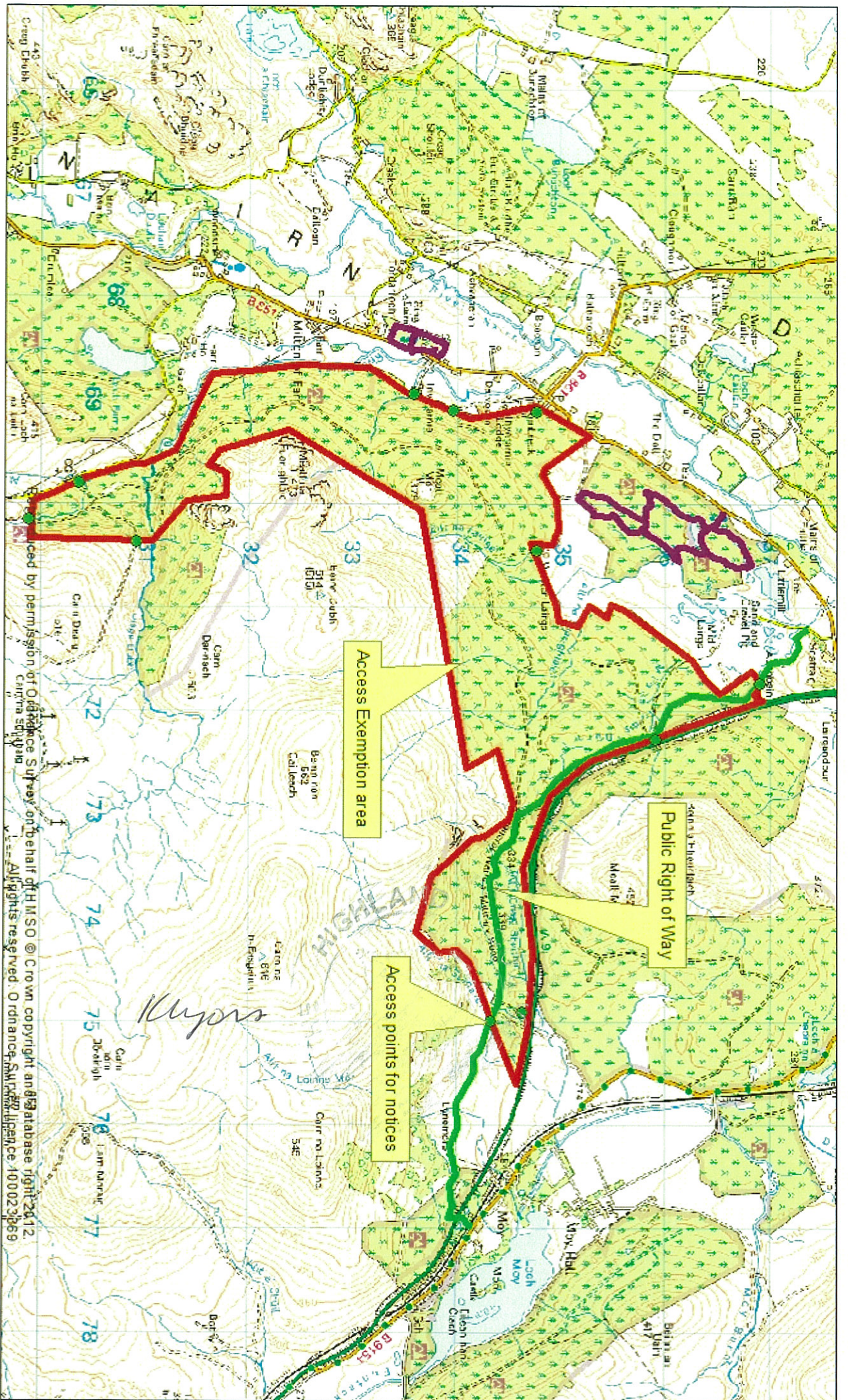

Produced by permission of Ordnance Survey on behalf of HMSO © Crown copyright and database right 2012. All rights reserved. Ordnance Survey Licence 100023269

# Meall Mor Stage

Snowman Rally 2015

This is plan I referred to in  
 The Highland Corrie (Highland  
 Corrie Club Ltd Snowman Rally)  
 Order 2015

 N  
  
 Ref: 1:46,440  
 Date:

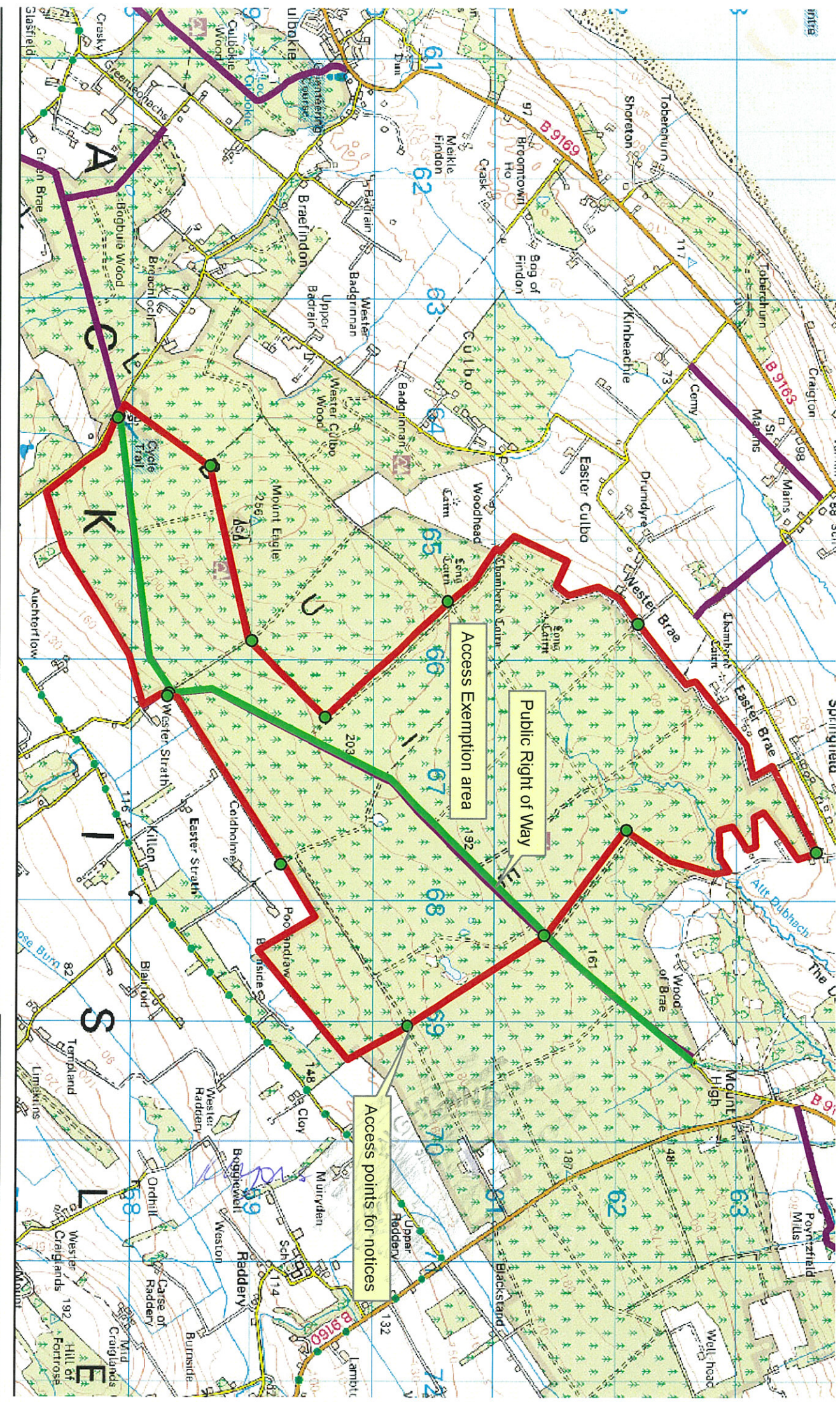

# Millbuie Stage

Snowman Rally 2015

*This is Plan 2 referred to in the Highland Council (Highland Councils Ltd Snowman Rally) Order 2015*

Reproduced by permission of Ordnance Survey on behalf of HMSO © Crown copyright and database right 2015.



0 212.5 425 850 1275 1700  
Meters

1:40,000

Ref:

Date:

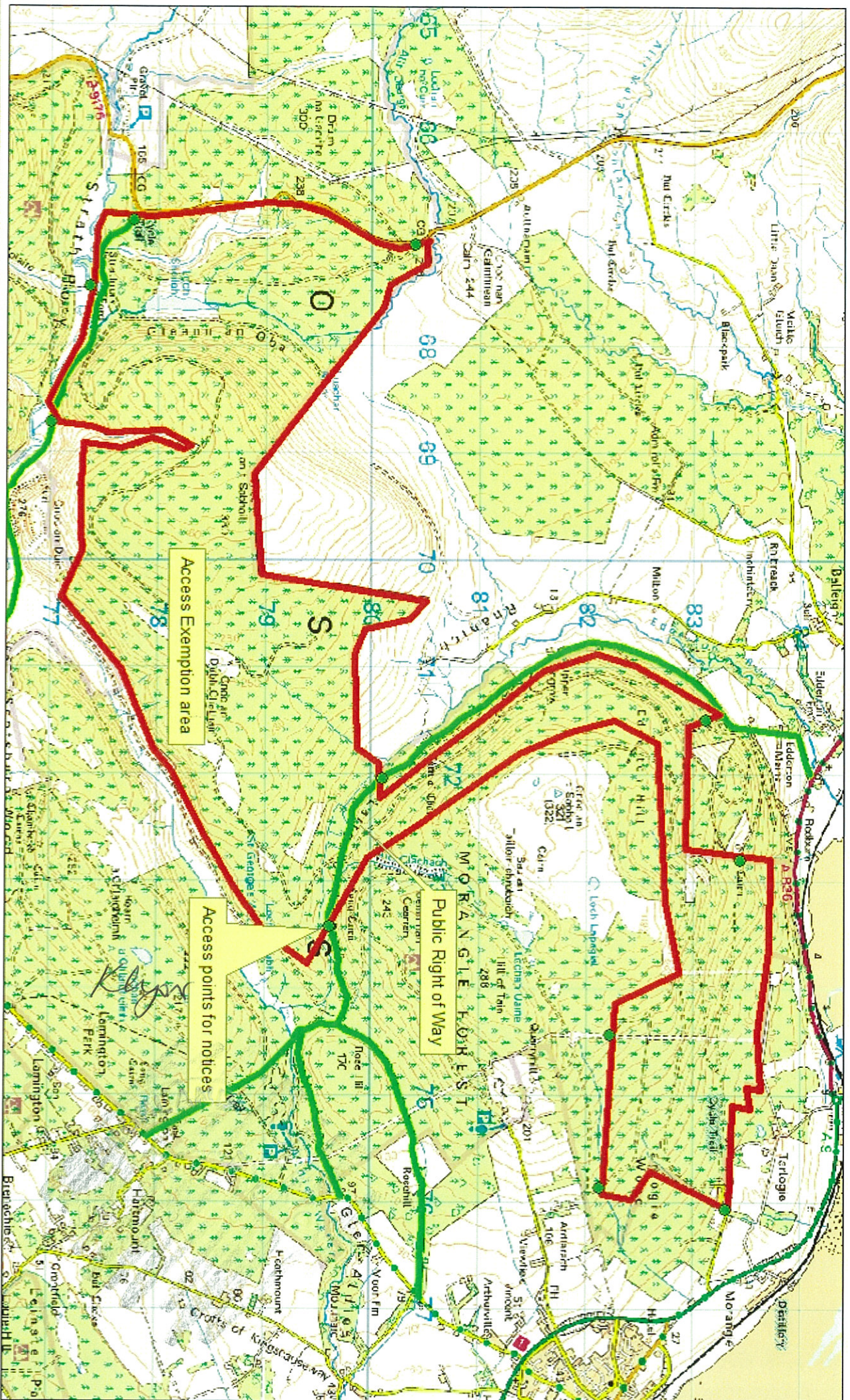

# Strathroy Stage

Snowman Rally 2015

*This is Plan 3 referred to in the Highland Council (Highland Car Club Ltd Summer Rally) Order 2015*

Reproduced by permission of Ordnance Survey on behalf of HMSO © Crown copyright and database right 2015.

All rights reserved. Ordnance Survey licence 100023369



1:45,000

Ref:

Date:



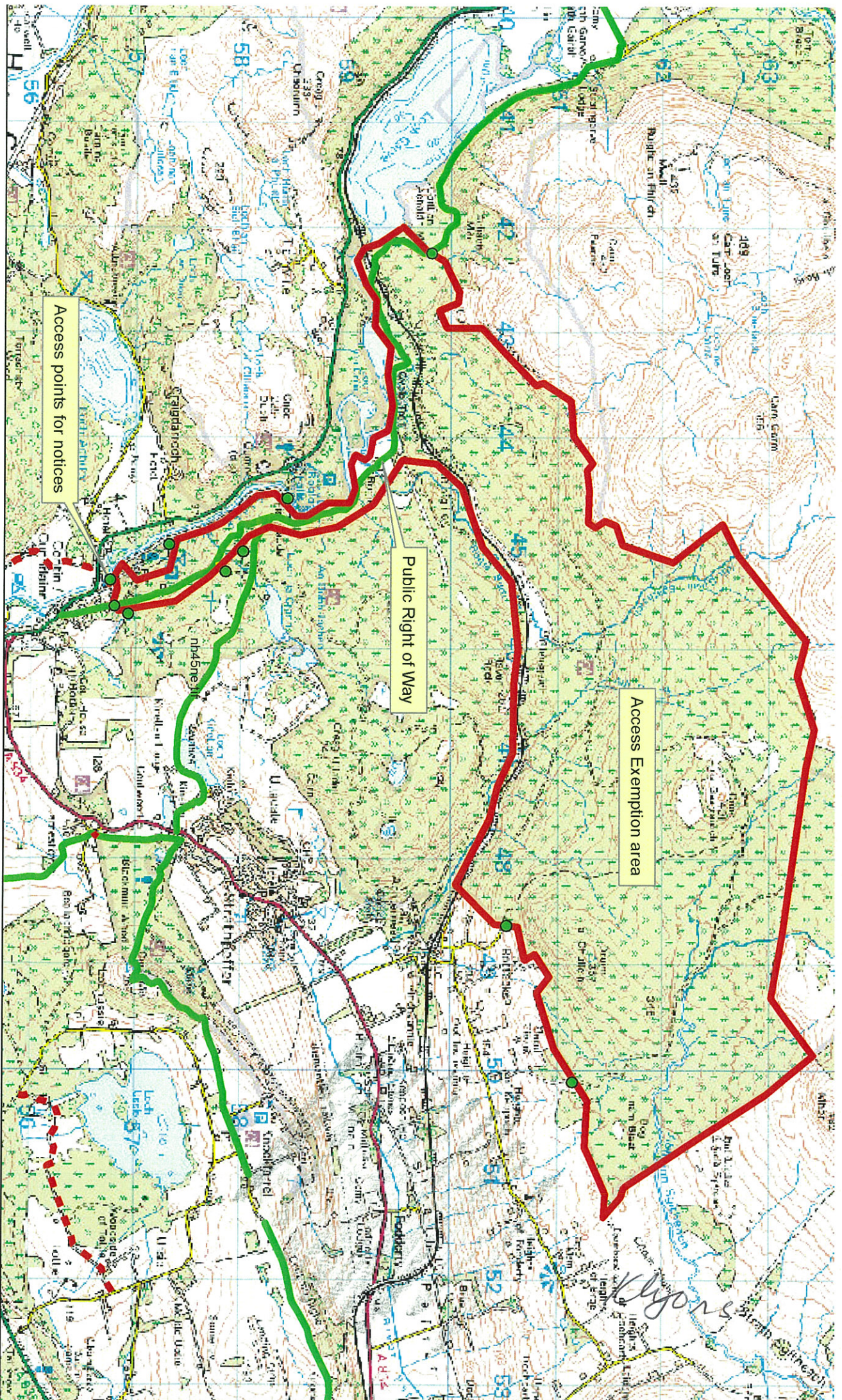

# Rogie / Torrachilty Stage

Snowman Rally 2015

Reproduced by permission of Ordnance Survey on behalf of HMSO © Crown copyright and database right 2015.

*Plan is returned to in the mountains  
 Great (Hyland) Car Club  
 Snowman Rally 2015*

1:46,065

Ref:  
 Date: