

**Site Forms**

YOUR DETAILS	
<b>Your Name</b> (and organisation if applicable)	Mr Stainsby
<b>Your Address / Contact Details</b>	Pinetrees House
	Nairnside
	Inverness
	IV2 5EX
<b>Landowner's Name</b> (if known / applicable)	As above
<b>Agent</b> (if applicable)	none
<b>Agent's Address / Contact Details</b> (if applicable)	

DETAILS OF SITE SUGGESTED	
<b>Site Address</b>	Land at pinetress house
<b>Site/Local Name</b> (if different from above)	As above
<b>Site Size</b> (hectares)	10 acres
<b>Grid Reference</b> (if known)	
<b>Proposed Use</b> (e.g. housing, affordable housing, employment, retail, waste, gypsy traveller, utility, community, retained public open space)	Proposed mix of residential / holiday let properties
<b>Proposed Non Housing Floorspace / Number of Housing Units</b> (if known/applicable)	Potential for a mix of 10 to 20 residential/holiday lets plots
<b>Map</b>	(please attach a map of the site ideally on an Ordnance Survey base)

<b>If you wish to suggest a site that should <u>not</u> be built on, fill in this form</b>	
REASONS WHY YOUR SITE SHOULD BE SAFEGUARDED FROM BUILDING	
<b>How do the public enjoy the space</b> - e.g. used for dog walking, children's play?	n/a
<b>What makes the site more special</b> than other areas in the village/town?	n/a
<b>Does the site have attractive or rare features</b> such as mature trees, historical significance or protected wildlife?	n/a

*Landowners, developers and/or agents wishing to suggest a site should fill in the following form and as much as possible of the strategic environmental assessment form (at the end of this document) which assesses the environmental effects of possible development sites.*

<b>If you wish to suggest a site that should be built on, fill in this form</b>	
REASONS FOR YOUR DEVELOPMENT SITE SUGGESTION	
<b>How can the site be serviced?</b> (give details of proposed access, foul drainage, surface water and water supply arrangements)	The land as full access to all services, e.g. electric, foul sewer/drainage, water supply arrangements
FORM CONTINUES BELOW	

**REASONS FOR YOUR DEVELOPMENT SITE SUGGESTION**

<p><b>What are the site's constraints and how can they be resolved or reduced?</b> (e.g. does the site flood, are there protected species present, will good farmland be lost, will the local landscape be affected, will valued trees be felled, are any other heritage features likely to be affected?)</p>	<p>This site is completely outside any area of flooding, it is next to an established residential community, it does not involve the loss of any agricultural land, the residential plots can be located with minimal loss of trees and without the loss of any valued trees, the site does not include any heritage assets</p>
<p><b>What benefits will result to the wider community from the site's development?</b> (e.g. will there be more or better jobs, will the land be put to a more productive use, will the development increase infrastructure capacity for others, will more affordable houses result, is there an unmet demand for the development?)</p>	<p>The inclusion of residential properties will add to the community of Nairnside and avoid the loss of other agricultural land, it offers the potential for jobs in the construction phase of the development and as part of the long term property maintenance/management of the tourism properties. The provision of high quality tourism based properties will further add to the accessibility and flexibility of different tourism accommodation within the Highlands</p>
<p><b>What impact will there be on travel patterns from the site's development?</b> (e.g. will more or less people engage in active and healthy travel (walk / cycle) or go by public transport as a result of the site's development rather than travel by private car?)</p>	<p>The land is adjacent to an established residential area with proven accessibility from public transport facilities into and from Inverness. The site is within easy walking distance to local foodstores and other local facilities</p>
<p><b>Is the site well connected?</b> (e.g. will the average travel time to community and commercial facilities reduce or increase as a result of the site's development, is the proposed use compatible with existing / proposed surrounding uses?)</p>	<p>The proposed development will have a nil to minimal impact on travel time and traffic movements due to the complementary nature of the proposed use and the established residential use of the location.</p>
<p><b>Is the site energy efficient?</b> (e.g. will the site allow for energy efficient siting, layout, building design and local renewable energy source connection?)</p>	<p>The site offers the potential to introduce properties that can meet excellent sustainability standards in terms of layout, renewable energy features and insulation standards</p>
<p><b>What other negative impacts will the development have and how will they be resolved or offset?</b> (e.g. will the site's development increase any form of pollution or decrease public safety?)</p>	<p>The site offers the ability to introduce enhanced habitat features that can positively increase the success of locally important species and encourage wider biodiversity</p>

STRATEGIC ENVIRONMENTAL ASSESSMENT FORM

*Landowners, developers and/or agents wishing to suggest a site should fill in as much as possible of the following form. Strategic environmental assessment of local development plan sites is now a statutory requirement and considers the possible environmental effects of development proposals. We will check your answers and fill in any gaps.*

No.	Issue	Detailed Explanation	Answer	Any Proposed Mitigation Measures (how will you reduce or offset the effects of your development?)
1	a) Will the site safeguard any existing open space within the area?  b) Will the site enable high quality open space to be provided within the area?	Will the site have any impact on useable public open space (such as parks, playing fields etc) or any opportunities to create additional public open space?	The site will not have any impact on existing open space but does offer the opportunity to introduce such a feature.	
2	Will the site encourage and enable provision for active travel (walking, cycling and public transport use)?	Is any part of the site within 400m straight line distance of any community/commercial building? or will development provide a community/commercial building within walking distance of existing residential areas? - Are there opportunities to create new walking/cycling routes or improve existing routes?	The site lies adjacent to Nairnside and within easy walking distance of public transport facilities	
3	Does the site provide an opportunity for you to provide a financial contribution towards encouraging more sustainable travel patterns?	For example, can a subsidy to a local bus route be provided?	The proposal does offer the potential to make contributions to a local bus service on a plot by plot basis subject to the development viability assessments	Contribution can be made on a plot by plot basis subject to the need to make other infrastructure contributions
4	Will the site involve "off site" road improvements that will contribute to road safety?	Is the site likely to improve the local road network such as junctions or crossings?	the proposal is not felt will result in the need for offsite road improvements	Contributions can be made towards off site contributions if found to be necessary
5	Is there scope for road	Will development incorporate on-site traffic	There is sufficient land to introduce all	

	safety measures as part of the development of the site?	calming measures (e.g. speed bumps) or street lighting? Will it incorporate the principles of Designing Streets available via: <a href="http://www.scotland.gov.uk/Publications/2010/03/22120652/0">http://www.scotland.gov.uk/Publications/2010/03/22120652/0</a>	appropriate highway safety features in accordance with designing streets	
6	Is the site near any existing "bad neighbour" uses?	Will the site be negatively affected by any neighbouring use? (bad neighbour uses include those that affect residential property by way of fumes, vibration, noise, artificial lighting etc). Is the site affected by any of the Physical Constraints identified in the Council's Physical Constraints: Supplementary Guidance?	none	
7	Are there any contaminated land issues affecting the site?	Are you aware if the site has been previously used for industrial or any other uses likely to cause contamination?	none	
8	a) Is the site on derelict, vacant or other land that has previously been used?  b) Is the site on greenfield land?	a) Has the site been identified in Scottish Government's Vacant and Derelict Land Survey (which can be found here: <a href="http://scotland.gov.uk/Publications/2010/01/26135819/0">http://scotland.gov.uk/Publications/2010/01/26135819/0</a> ) or has the land got an existing use?  b) Will the site be located on presently undeveloped land e.g. presently or capably used for agriculture, forestry or amenity purposes?	A) no  b) no value as agricultural land or amenity land and limited forestry potential	
9	Is the site within the current settlement boundary?	Is the site within any identified settlement boundary in the Local Plan? Is it allocated for any uses?	no	
10	Will the site affect the distinctiveness and special qualities of the present landscape character or affect any landscape designation?	Does the site conform with the Landscape Capacity Assessment (if available)? Will the site result in the removal of valued landscape features or negatively affect any key views? Is it located within or would otherwise affect a National Scenic Area or Special Landscape Area, having regard to their special qualities?	No	

11	Will the site affect any areas with qualities of wildness? (that is land in its original natural state?)	Are you aware if the site is inside or likely to affect an area of Wild Land? (These areas are identified on Map 3 of SNH's Policy Statement, Wildness in Scotland's Countryside) and areas of Remote Coast identified by the Council, or an area of wildness identified in the draft Wild Land Supplementary Guidance?	No	
12	Will the site affect a conservation area?	Is the site inside or likely to affect the character of a confirmed Conservation Area?	No	
13	Will the site impact on any listed building and/or its setting?	Is there a listed building or a part of the setting "area" of a listed building within the site?	No	
14	Will the site affect a site identified in the Inventory of Gardens and Designed Landscapes?	Is any part of the site inside the outer boundary of an Inventory "entry" or will the site affect the setting of an "entry"?	No	
15	Will the site affect any locally important archaeological sites identified in the Historic Environment Record?	Does the site contain any features identified in the HER? If yes, will the site affect the feature?	No	
16	Will the site impact on any Scheduled (Ancient) Monument and/or its setting?	Is there any SAM within the site boundary or will a SAM be affected?	No	
17	a) Will the site affect any natural heritage designation or area identified for its importance to nature conservation?  b) Will the site affect any other important habitat for the natural heritage?	a) Is any part of the site inside or likely to affect the designation (SAC, SPA, SSSI, NNR, Ramsar) or Local Nature Conservation Site?  b) Is any part of the site within or likely to affect non-statutory features identified as being of nature conservation importance e.g.	a) no  b) no	

		Ancient, Semi-Natural or Long-Established Woodland Inventory sites, priority BAP habitats, habitats included on the Scottish Biodiversity List, non-designated habitats listed in Annex 1 of EC Habitats Directive?		
18	a) Will the site affect any protected species?  b) Will the site affect any other important species for the natural heritage?	a) Will the site affect any European Protected Species, Badgers and species (birds, animals and plants) protected under the Wildlife and Countryside Act 1981 as amended. If such a species may be present on or near the site, a survey should be carried out to inform this assessment (for which a licence from SNH may be required)  b) Will the site affect species listed in the UK and Local BAPs, the Scottish Biodiversity List and relevant annexes of the EC Habitats Directive?	a) no  b)no	
19	Is the site proposed to provide any form of renewable energy?	For example, will the site provide or be capable of providing a district heating system, solar panels or a wind turbine?	Part of the development proposal will include the introduction of micro-generation features such as PVs or air source heat pumps	
20	Is any part of the site at risk from fluvial or coastal flooding as shown on SEPA's flood map or from local knowledge?	Are you aware of any part of the site being within the 1 in 200 year flood risk contour as identified by SEPA? (which can be found here: <a href="http://www.sepa.org.uk/flooding/flood_risk_maps/view_the_map.aspx">http://www.sepa.org.uk/flooding/flood_risk_maps/view_the_map.aspx</a> )	none	
21	Will development of the site result in the need for changes in land form and level? If yes, how will soil and drainage issues be addressed?	Will there be any change in rate, quantity, quality of run-off plus groundwater impact on or off site? If so, will these affect priority habitats, especially blanket bog?	No but will include the need for new road infrastructure but will not impact upon any priority habitats, etc.	
22	Is there a watercourse, loch or sea within or adjacent to the site? If	Will there be any culverting, diversion or channelling of existing watercourses?	no	

	yes, how will the water environment be protected from development?			
23	Will the site offer opportunities for sustainable waste management?	Will the waste produced by the site be minimised and processed close to source in a sustainable way?	The proposed development will seek to include excellent sustainability features to minimise waste creation and enhance the potential for recycling	
24	Can the site be connected to the public water and sewerage system?	Can the site be connected at reasonable cost? If not, what alternative is proposed?	yes	
25	Will the site require alteration to the local landform?	Can the site (including access) be developed without significant re-contouring etc.? Will access tracks and parking areas have significant cut and fill?	yes	
26	Will the site affect or be affected by coastal erosion or natural coastal processes?	This will be noted on any relevant shoreline management plan.	no	
27	Is the site sheltered from the prevailing wind and does it have a principal aspect between SW and SE?	Will development make best use of the site in terms of energy efficiency?	yes	
28	Will the site have any impact upon local air quality?	Is the site near areas of employment or close to public transport? Such developments are less likely to result in additional traffic which may contribute to air pollution.	none	
29	Will the site have an impact on light pollution levels?	Is it likely that the Council policy likely will require street lighting at this location? Are there proposals for floodlighting on the site?	none	
30	a) Will it the site affect the present green network of the area?	a) Will the site affect features that currently provide for the movement of species and/or people e.g. woodland, hedgerows, field margins, watercourses, coastlines, tree belts, greenspace?	a)no b) as part of much wider proposals	

	b) Will the site provide opportunities to enhance the present green network of the area?	b) Will connectivity of natural features or open space and paths used for public amenity be improved? Will existing fragmentation of habitats and open spaces be improved? Will species be enabled to move where at present there is an obstacle?		
31	Will the site provide opportunities for people to come into contact with and appreciate nature/natural environments?	Is the site close to (within 1.5km) an opportunity to come into contact with nature/natural environments e.g. Local Nature Reserves, local greenspace, green networks? Are there proposals which will increase opportunities to come into contact with nature/natural environments?	Yes –habitat enhancement to form part of the development proposal	
32	a) Will the site affect any core paths or right of way?  b) Will the site affect any other existing paths or outdoor access opportunities?  c) Will the allocation provide new access opportunities within the site and linking to the path network beyond the site?	a) Is a diversion of a core path or right of way required? Will there be any impact on the usability of a core path or right of way?  b) Will it affect an existing path in the Highland Path Record? Will it provide additional access opportunities or adversely affect access opportunities afforded by the Land Reform (Scotland) Act 2003?  c) Will new paths be created within and beyond the site? Will any existing paths be improved e.g. to increase accessibility to a wider range of users? Will the site help to realise priorities identified in the Council's outdoor access strategy or aspirational paths identified in the core path plans?	a/ none  b) none  c) only as part of much wider proposals	
33	Will the site have an impact on the geodiversity of the area?	Are you aware if the site lies within or adjacent to an un-notified Geological Conservation Review site or Local Geodiversity Site? (or other site with geodiversity value e.g. distinctive landforms, areas with natural processes, rock exposures	none	



		for study?)		
34	Will soil quality and capability of the site be adversely affected?	Will the site result in a loss of soil due to development or removal of good quality soil from the site? Is the site on land identified as Prime Quality Agricultural Land?	no	
35	Is the site on peatland?	Is the site within or functionally connected to an area of peatland? Would the allocation involve the disturbance of peat? If yes, how would impacts on peatland be avoided or minimised? Would any tree felling be required?	no	
36	Will the site have any affect on the viability of a crofting unit?	Does the site represent a significant loss of good quality inbye crofting land or common grazing land?	none	

Scale: 1:5000

Date: 30/03/1999

Traverse Map 1: 2: 1: 1

This plan is furnished as a general guide only and no warranty as to its correctness is given. This plan must not

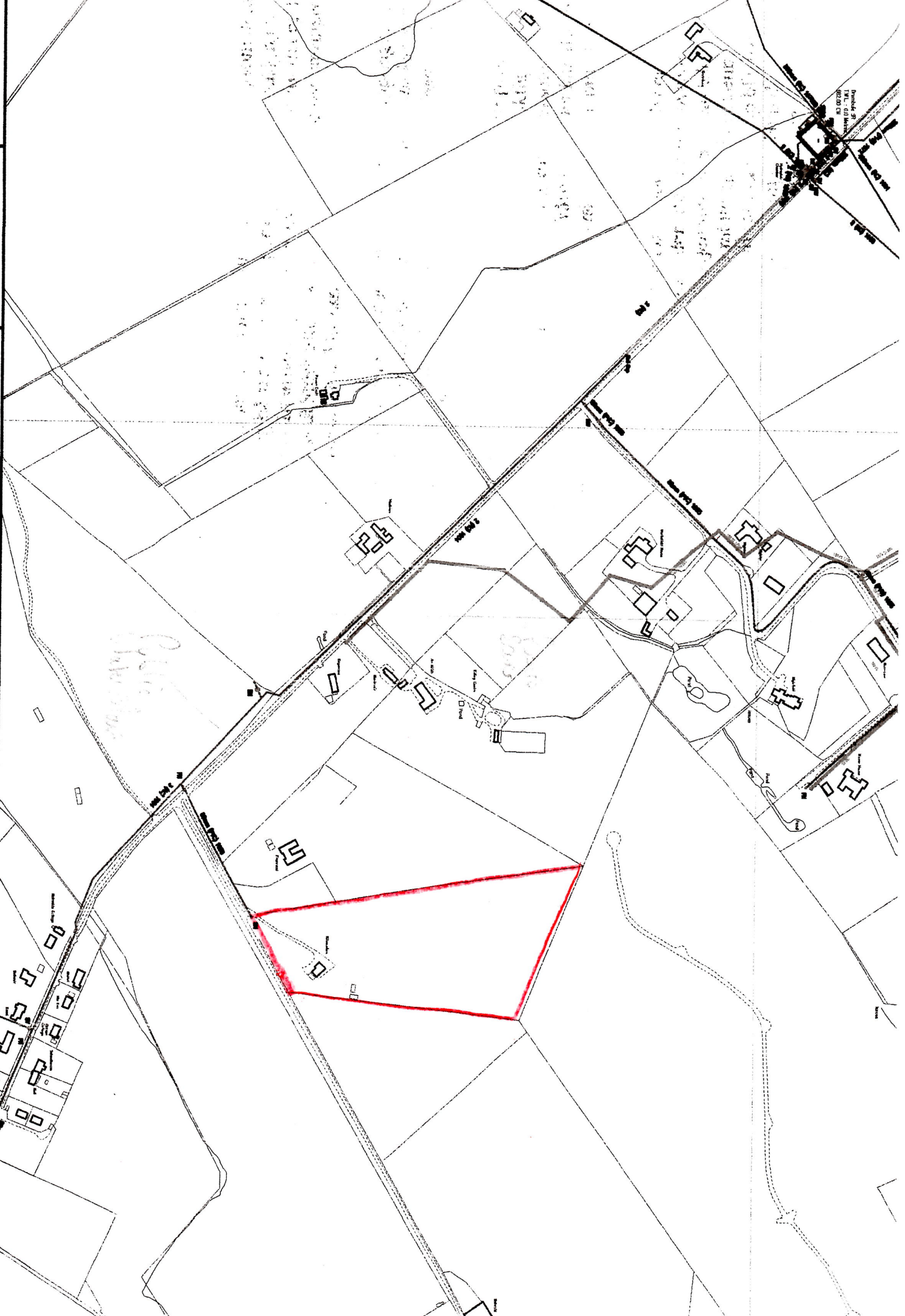

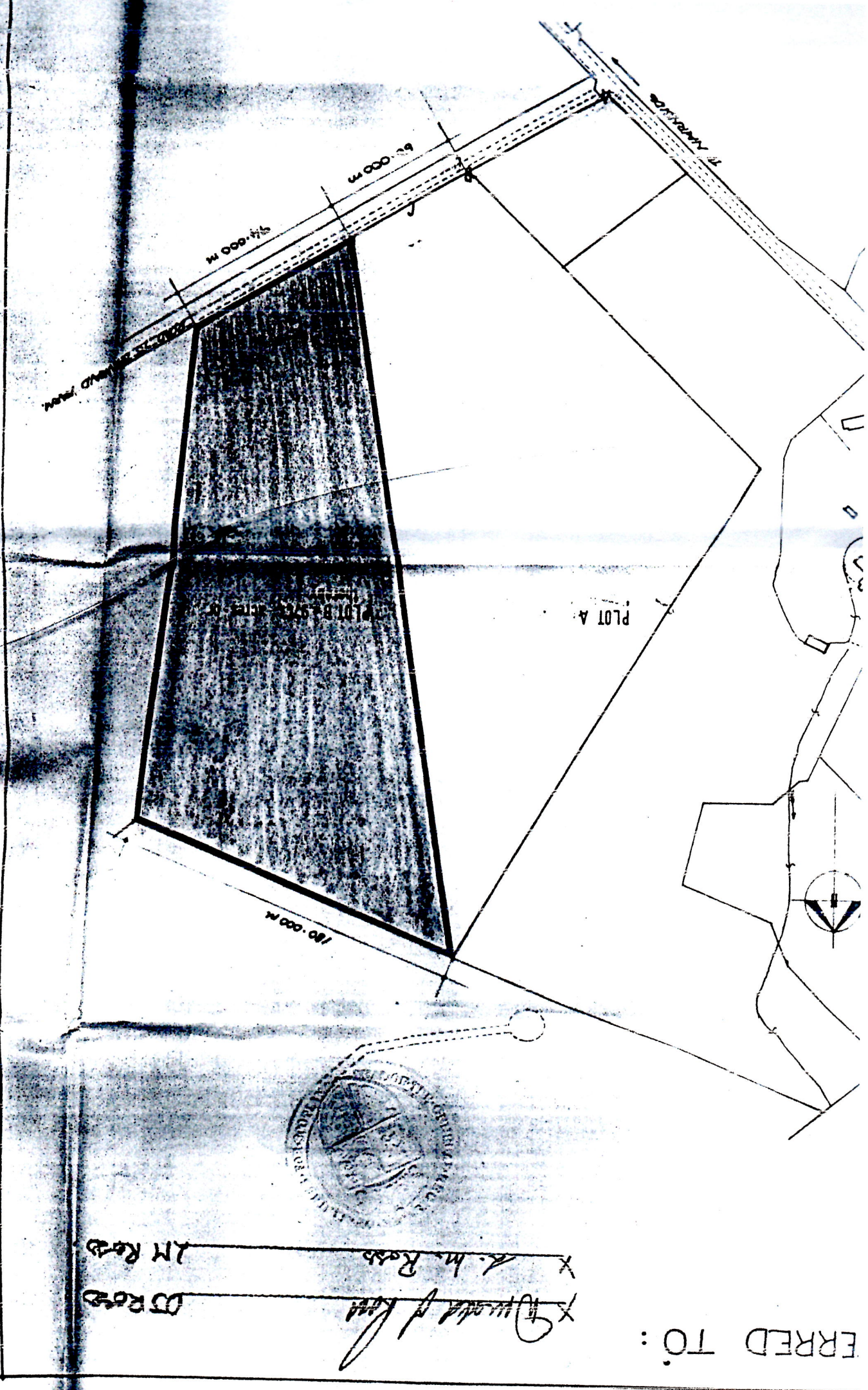

PLOT A

PLOT B & 5723 ACT 10

100.00 M

100.00 M

100.00 M

2M ROAD

A.M. ROAD

DATE

*[Signature]*

ERRED TO :

