



The Highland Council
Comhairle na Gàidhealtachd

Plans, drawings and other material submitted to the local authority are protected by the Copyrights, Designs and Patents Act 1988 (Section 47).

You may only use material which is downloaded and/or printed for consultation purposes, to compare current applications with previous schemes and to check whether developments have been completed in accordance with the approved plans.

Further copies must not be made without prior permission of the copyright owner.

The Highland Council
Planning & Development Service
APPROVED

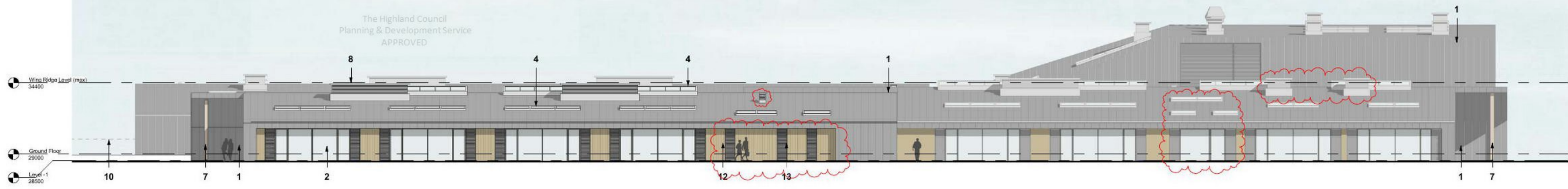

A-A South Elevation
1: 200

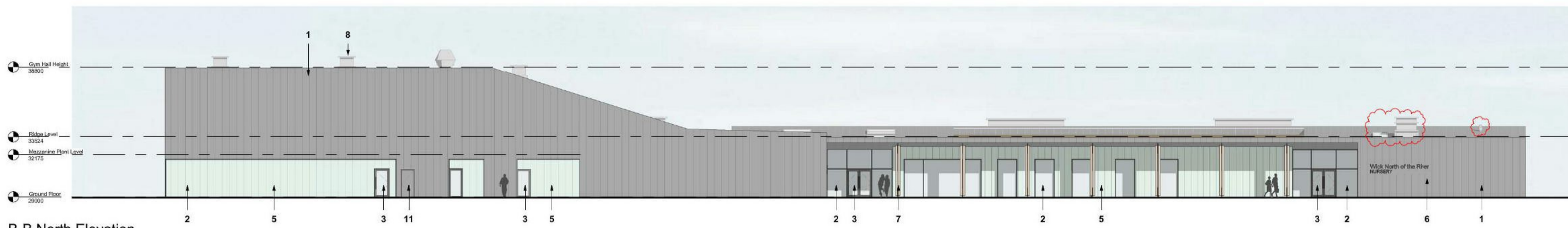

B-B North Elevation
1: 200

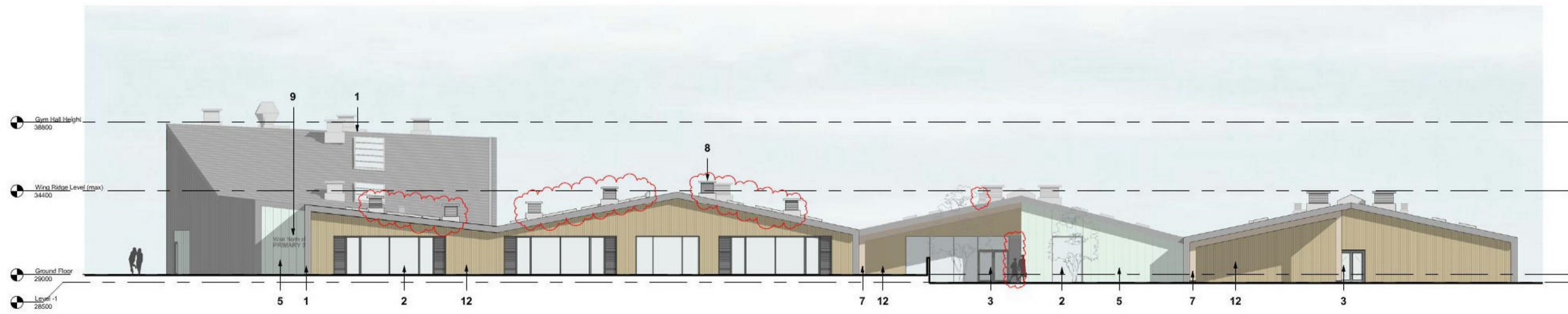

C-C West Elevation
1: 200

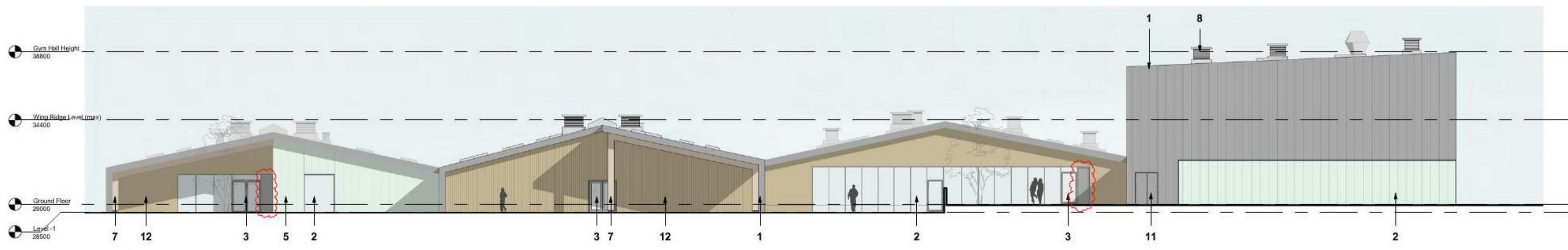

D-D East Elevation
1: 200

The use of this data by the recipient acts as an agreement of the following statements. Do not use this data if you do not agree with any of the following statements:-

All drawings are based upon site information supplied by third parties, and as such their accuracy cannot be guaranteed. All features are approximate and subject to clarification by a detailed topographical survey, statutory service enquiries and confirmation of the legal boundaries.

The controlled version of this drawing should be viewed in DWF or PDF format not DWG or other formats.

Where this drawing has been based upon Ordnance Survey data, it has been reproduced under the terms of Ryder Licence No. 10000144. Reproduction of this drawing in whole or in part is prohibited without the prior permission of Ordnance Survey.

Do not scale the drawing. Use figured dimensions in all cases. Check all dimensions on site. Report any discrepancies in writing to Ryder before proceeding.

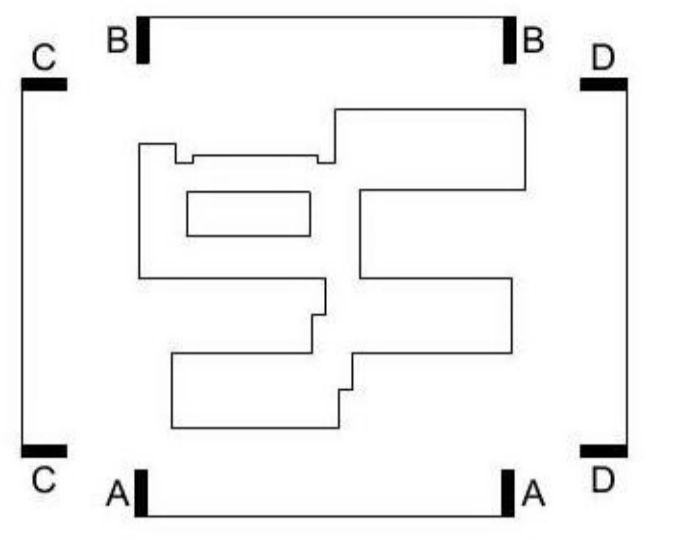

- Annotation Key**
1. Prepatinated aluminium standing seam roof and facade with cranked ridge profile
 2. Integrated PPC window and louvre panel system. Colour: Grey
 3. Glazed entrance door. Frame finish to match curtain wall system
 4. Rooflight
 5. Frameless translucent polycarbonate facade system
 6. Signage: Individual brushed stainless steel lettering with concealed fixings
 7. Exposed structure supporting roof overhangs
 8. PPC natural ventilation terminal. Colour: Grey
 9. Signage: Individual fluorescent tube lettering with concealed fixings
 10. High security weldmesh fencing
 11. PPC metal external door: colour to match aluminium facade
 12. Vertical timber rainscreen cladding
 13. PPC aluminium louvre system. Colour: grey

Revision	Date	Drawn By
04	07/10/2013	BDo
Issue to Planning		
Rooflights, vents and facade louvres amended to reflect daylight and natural ventilation requirements.		
03	25/09/2013	DBu
Issue for Planning		
02	20/09/2013	DBu
Issue for Information		
01	15/08/2013	SLe
Issue for information		

Amendment:
Planning

Status:
Planning

Project:
Wick North of the River PS

Drawing:
Proposed GA Elevations Sheet 1

Project No. 2409-02	Drawing No. 360-01-Rev04
Scale at A1 As indicated	Drawn By SLe