

OPERATION	DESCRIPTION
OP 13	210m OR THEREBY EARTH EMBANKMENT AND ACROSS ROAD BETWEEN ERRACHT TERRACE AND CROFTING LAND
OP 14	220m OR THEREBY OF FLOOD WALL WITH PROFILED SURFACE FINISH
OP 21	SURFACE WATER DRAINAGE SYSTEM TO MITIGATE EFFECTS OF SECONDARY FLOODING

- General Notes**
- All dimensions shown are in metres unless otherwise stated and levels in metres to Ordnance Datum.
 - Do not scale from this drawing.
 - This drawing is to be read in conjunction with:
 - 2013s7413-JBAU-00-00-DR-C-1001 - Chainage 0 to 2179.36m
 - 2013s7413-JBAU-00-00-DR-C-1002 - Chainage 0 to 76.80m
 - 2013s7413-JBAU-00-00-DR-C-1003 - Chainage 76.80 to 216.60m
 - 2013s7413-JBAU-00-00-DR-C-1004 - Chainage 216.60 to 334.41m
 - 2013s7413-JBAU-00-00-DR-C-1005 - Chainage 334.41 to 471.90m
 - 2013s7413-JBAU-00-00-DR-C-1006 - Chainage 471.90 to 595.52m
 - 2013s7413-JBAU-00-00-DR-C-1007 - Chainage 595.52 to 720.51m
 - 2013s7413-JBAU-00-00-DR-C-1008 - Chainage 720.51 to 842.19m
 - 2013s7413-JBAU-00-00-DR-C-1009 - Chainage 842.19 to 942.70m
 - 2013s7413-JBAU-00-00-DR-C-1010 - Chainage 942.70 to 1091.89m
 - 2013s7413-JBAU-00-00-DR-C-1011 - Chainage 1091.89 to 1209.17m
 - 2013s7413-JBAU-00-00-DR-C-1013 - Chainage 1335.97 to 1474.34m
 - 2013s7413-JBAU-00-00-DR-C-1014 - Chainage 1474.34 to 1589.43m
 - 2013s7413-JBAU-00-00-DR-C-1015 - Chainage 1589.43 to 1697.69m
 - 2013s7413-JBAU-00-00-DR-C-1016 - Chainage 1697.69 to 1824.43m
 - 2013s7413-JBAU-00-00-DR-C-1017 - Chainage 1824.43 to 1952.82m
 - 2013s7413-JBAU-00-00-DR-C-1018 - Chainage 1952.82 to 2080.00m
 - 2013s7413-JBAU-00-00-DR-C-1019 - Chainage 2080.00 to 2179.36m
 - 2013s7413-JBAU-00-00-DR-C-2001 - Flood Embankment Cross Sections 1 of 10
 - 2013s7413-JBAU-00-00-DR-C-2002 - Flood Embankment Cross Sections 2 of 10
 - 2013s7413-JBAU-00-00-DR-C-2003 - Flood Embankment Cross Sections 3 of 10
 - 2013s7413-JBAU-00-00-DR-C-2004 - Flood Embankment Cross Sections 4 of 10
 - 2013s7413-JBAU-00-00-DR-C-2005 - Flood Embankment Cross Sections 5 of 10
 - 2013s7413-JBAU-00-00-DR-C-2006 - Flood Embankment Cross Sections 6 of 10
 - 2013s7413-JBAU-00-00-DR-C-2007 - Flood Embankment Cross Sections 7 of 10
 - 2013s7413-JBAU-00-00-DR-C-2008 - Flood Embankment Cross Sections 8 of 10**
 - 2013s7413-JBAU-00-00-DR-C-2009 - Flood Embankment Cross Sections 9 of 10
 - 2013s7413-JBAU-00-00-DR-C-2010 - Flood Embankment Cross Sections 10 of 10
 - 2013s7413-JBAU-00-00-DR-C-3001 - Glenkingle Street Secondary Flooding Pumping Station - Plan and Schematic Long-Section
 - 2013s7413-JBAU-00-00-DR-C-3002 - Erracht Terrace Secondary Flooding Pumping Station - Plan and Schematic Long-Section
 - 2013s7413-JBAU-00-00-DR-C-3003 - Kilmallie Road Secondary Flooding Pumping Station - Plan and Schematic Long-Section
 - These plans are in accordance with the requirements of Section 60 and Schedule 2 of the Flood Risk Management (Scotland) Act 2009.
 - The location, horizontal and vertical extents of the operations may vary by those limits (where applied) as noted in the Description of the Flood Protection Scheme.
 - The locations of any known services shown on drawing are approximate and for guidance only.
 - Diversion of any statutory undertaker apparatus will be carried out by or on behalf of the statutory undertaker under its own statutory powers.

2	Comments	Revised in line with comments (THC/JBA)								
Rev.:	Date	17/10/17	Drawn	S.B.	Designed	S.B.	Checked	I.F.	Approved	R.D.
1	Comments	Revision in line with comments (THC/JBA)								
Rev.:	Date	21/08/17	Drawn	A.W.	Designed	A.W.	Checked	I.F.	Approved	R.D.
Client Approval										
A - Approved										
B - Approved with Revisions										
C - Do Not Use										
Purpose of Issue	For Consultation								Status	S4

JBA consulting

Unit 2.1
Quantum Court
Research Avenue South
Heriot Watt University
Edinburgh
EH14 4AP
United Kingdom
www.jbaconsulting.com
+44 (0)131 3192940
+44 (0)845 8627772
info@jbaconsulting.com

Offices at: Colleshill, Doncaster, Edinburgh, Exeter, Glasgow, Haywards Heath, Isle of Man, Leeds, Limerick, Newcastle upon Tyne, Newport, Peterborough, Saltair, Skipton, Tadcaster, Thirsk, Wallingford and Warrington.

LEGEND

EXISTING WATERCOURSE / SEA	OUTFALL APRON	PROPOSED MANHOLE	Scottish Water - Combined Storm Overflow
REPROFILED GROUND	PROPOSED SURFACE WATER DRAINAGE	FLOOD EMBANKMENT	Scottish Water - Surface Water
FOOTPATH (SURFACED ASPHALT)	LIMITS OF LAND AFFECTED BY OPERATIONS	EXISTING CULVERT	Scottish Water - Foul Water
SHARED CYCLE / FOOTPATH (SURFACED ASPHALT)	OPERATION ARROW	TREE OR GROUP TO BE RETAINED	Scottish Water - Distribution Main
ACCESS RAMP (CONCRETE)	OPERATION CONTINUATION MARKER	TREE OR GROUP TO BE REMOVED	Crown Estate / BSW - Water Pipe
VEHICLE ACCESS (SURFACED ASPHALT)	SECTION MARKER	SSE - Underground Low Voltage	British Telecom - Overhead
VEHICLE ACCESS (UNSURFACED)	LINEAR DRAINAGE CHANNEL	Unknown Utility - Pipe	British Telecom - Proposed Underground
ROCK ARMOUR SIDE SLOPES	FLOOD WALL	The Highland Council - Street Lighting	British Telecom - Underground
	FLOOD GATE		SSE - Overhead 11kV High Voltage
			SSE - Underground 11kV

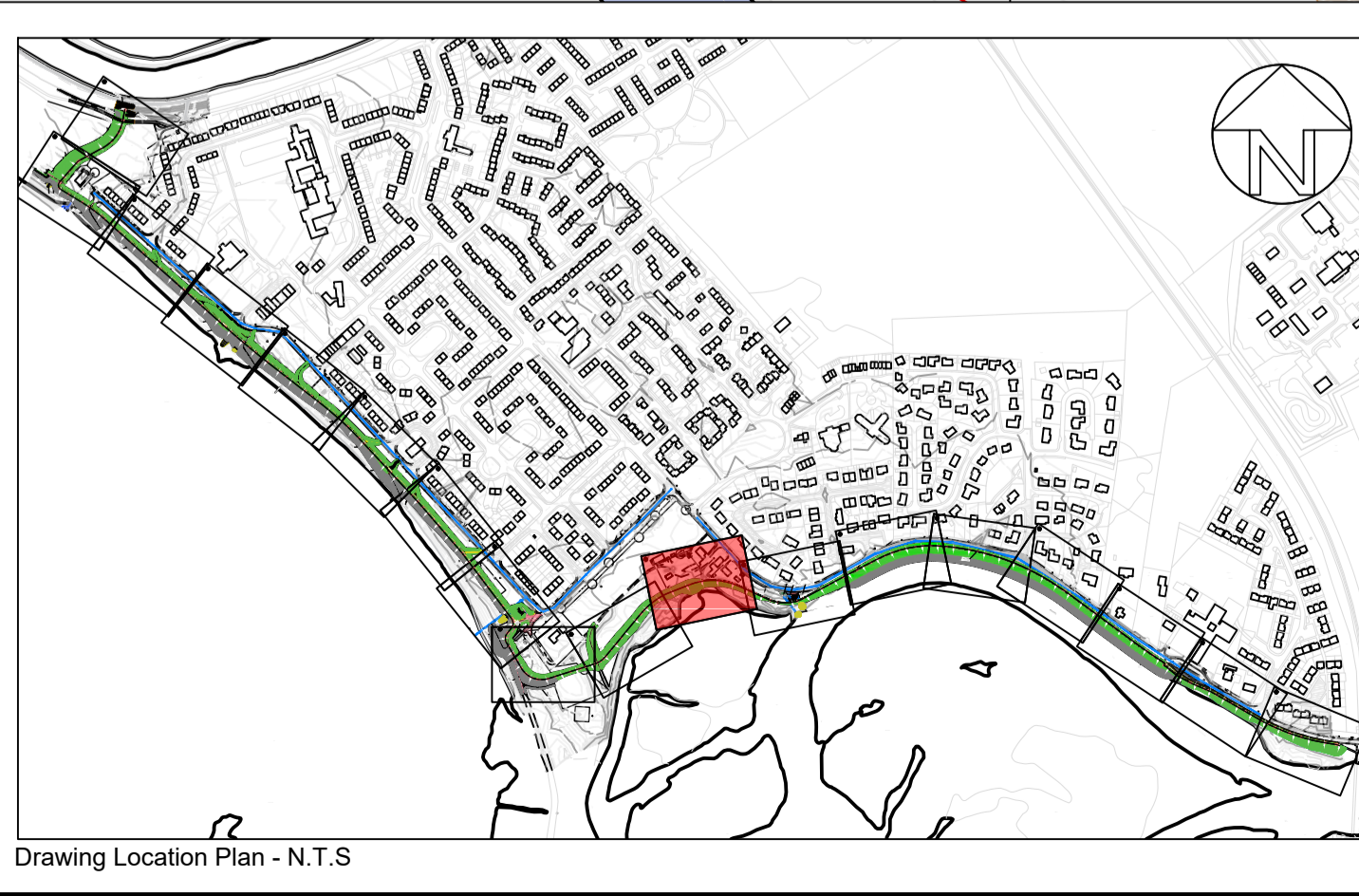

Project Caol & Lochyside Flood Protection Scheme

Title Scheme Layout Plan
Chainage 1209.17 to 1335.97m

Client for **The Highland Council**
Comhairle na Gàidhealtachd

The property of this drawing and design vested in Jeremy Benn Associates Ltd. It shall not be reproduced in whole or in part, nor disclosed to a third party, without the prior written consent of Jeremy Benn Associates Ltd.

Scale	1:200 @ A1	Drawn:	B Henderson	16.12.16
		Designed:	N. Tourigny	16.12.16
		Checked:	I. Ferguson	09.01.17
		Approved:	R. Dobson	09.01.17

Project Number: 2013s7413

Drawing Number: 2013s7413-JBAU-00-00-DR-C-1012

Revision: 2