



# Uig Harbour Redevelopment

Environmental Impact Assessment (EIA) Report  
**Volume 3: Figures and Technical Appendices**

The Highland Council

Project number: 60536743  
UHRD-ACM-ZZ-GE-RP-EN-00003

06 February 2019

### Quality information

Prepared by	Checked by	Verified by	Approved by
		[REDACTED]	[REDACTED]
Various	Various	[REDACTED] [REDACTED]	[REDACTED]

### Revision History

Revision	Revision date	Details	Authorized	Name	Position
FINAL DRAFT	07 Jan 2019	Issued for client review	[REDACTED]	[REDACTED]	[REDACTED]
P01	06/02/19	Final	[REDACTED]	[REDACTED]	[REDACTED]
P02	21/02/19	Revised	[REDACTED]	[REDACTED]	[REDACTED]

### Distribution List

# Hard Copies	PDF Required	Association / Company Name
FINAL DRAFT	Electronic only	
FINAL	Electronic, Print ready	

## Prepared for:

The Highland Council

## Prepared by:

AECOM Infrastructure & Environment UK Limited  
1 Tanfield  
Edinburgh EH3 5DA  
United Kingdom

T: +44 131 301 8600  
aecom.com

## Prepared in association with:

ABP Mer  
Quayside Suite  
Medina Chambers  
Southampton  
SO14 2AQ

© 2018 AECOM Limited. All Rights Reserved.

This document has been prepared by AECOM Limited (“AECOM”) for sole use of our client (the “Client”) in accordance with generally accepted consultancy principles, the budget for fees and the terms of reference agreed between AECOM and the Client. Any information provided by third parties and referred to herein has not been checked or verified by AECOM, unless otherwise expressly stated in the document. No third party may rely upon this document without the prior and express written agreement of AECOM.

# Table of Contents

## Volume 1: Non Technical Summary

## Volume 2a: Main Report, Front End and Physical Environment

## Volume 2b: Main Report, Biological Environment

## Volume 2c: Main Report, Human Environment

## Volume 3: Figures and Technical Appendices

### Figures. Table of Contents

1.1	Site Location Plan	
1.2	Environmental Sensitivities	
2.1	Existing layout of Uig Ferry Terminal and Pier	
2.2	Key Recommendations and 2017 Masterplan proposals	
3.1	Proposed Development Site Boundary (consolidated)	
3.2	Individual consent application site boundaries	
3.3	Layout of the Proposed Development	
3.4a	View looking North across Uig Bay (VP04) Proposed Development Visualisation	
3.4b	View looking South across Uig Bay (VP03) Proposed Development Visualisation	
3.5a	Phasing of the Proposed Development - Phase 1	
3.5b	Phasing of the Proposed Development - Phase 2	
3.5c	Phasing of the Proposed Development - Phase 3	
6.1	Cumulative Developments	
7.1	Numerical modelling mesh and bathymetry in Uig Bay and Loch Snizort	(Embedded)
7.2	Location of surface sediment samples collected around Uig Bay in 2016.	(Embedded)
7.3	Location of boreholes and trial pits sampled at Uig Harbour in 2017	(Embedded)
7.4	Location of surface sediment samples collected around Uig Bay in 2018.	(Embedded)
7.5	Locations of modelled SSC extraction points	(Embedded)
7.6	Development of sediment plume (at surface during model Scenario 1	(Embedded)
7.7	Development of sediment plume (at surface) during model Scenario 12	(Embedded)
7.8	Predicated water level change for 1 in 1-year (240°N) wind condition: HW (top) and LW (bottom)	(Embedded)
7.9	Modelled baseline (top) and predicted change (bottom) for 1 in 1-year (240oN) wind condition: peak flood (left) and peak ebb (right)	(Embedded)
7.10	Modelled baseline (top) and predicted change (bottom) for tide-only current speed: peak flood (left) and peak ebb (right)	(Embedded)
7.11	Modelled baseline (top) and predicted change (bottom) for 1 in 1-year significant wave height (Hs): 30oN (left) and 240oN (right) wave approach direction	(Embedded)
8.1	Dissolved oxygen concentrations (mg.l) at the Ru Chorachan (Loch Snizort East) finfish farm between April and December 2017	(Embedded)
8.2	Water temperature (oC) at Ru Chorachan (Loch Snizort East) finfish farm between April and Decemberr 2017	(Embedded)
9.1	Water courses and surface water features	
9.2	Cross sections used in Flood Risk Modelling	(Embedded)
11.1	Location of Marine Nature Conservation sites	
12.1	Intertidal walkover survey area and sampling stations: Recorded biotope classifications	
12.2	Grab Sample Locations and ROV transects, 2018	



12.3	Broadscale sub-tidal habitats and Priority Marine Features (PMFs)	
12.4	2015 Maintenance Dredging and Beach Recharge Locations	
12.5	Benthic Survey Sampling Locations	
12.6	Still images from the proposed disposal site search area seabed survey	
13.1	Fish Spawning area, West of Scotland	
13.2	Fish and shellfish ecology sensitivities	
14.1	Anticipated Underwater Sound Propagation contours	
15.1	Wintering Bird Count Sectors and Roosts	
15.2	CONFIDENTIAL - White-tailed eagle breeding site	
16.1	Tourism and Recreation Receptors	
17.1	Noise Sensitive Receptors	
18.1	Commercial and Recreational Navigation in the study area	(Embedded)
18.2	AIS Data in vicinity of Proposed Development from 2015	(Embedded)
18.3	Navigational incidents in vicinity of Proposed Development	(Embedded)
19.1	ICES rectangles in vicinity of the Proposed Development	(Embedded)
20.1	Location of Cultural Heritage Assets	

## Technical Appendices. Table of Contents

1.	Introduction .....	
1.1	Scoping Report .....	
1.2	Scoping Opinion .....	
1.3	Scoping Verification .....	
1.4	Pre-Application Consultation (PAC) Report .....	
2.	Evolution of Design and Alternatives .....	
2.1	Masterplan Summary Report .....	
2.2	Best Practicable Environmental Option (BPEO) Report for Dredge Disposal .....	
2.3	Dredge Disposal Site Characterisation Report .....	
3.	Project Description .....	
3.1	Current Ferry Timetable for Uig .....	
4.	Legislative and Planning Context .....	
4.1	Technical, topic specific legislation and policy .....	
5.	Summary of Consultation .....	
5.1	Summary of Consultation .....	
6.	Approach to EIA .....	
	No Appendices .....	
7.	Marine Physical Environment .....	
	No Appendices .....	
8.	Marine Water Quality and Sediment Quality .....	
	No Appendices .....	
9.	Flood Risk and Climate Change .....	
9.1	Uig Harbour Redevelopment Flood Risk and Climate Change Technical Note .....	
9.2	Uig Harbour Redevelopment Culvert Extension Technical Note .....	
10.	Ground Conditions and Contamination .....	
	No Appendices .....	
11.	Marine Nature Conservation Areas .....	
	No Appendices .....	
12.	Benthic Ecology .....	
12.1	Intertidal Walkover Survey .....	
13.	Fish and Shellfish Ecology .....	

13.1	Underwater Sound Propagation Modelling and Results .....	
14.	Marine Mammals .....	
	No Appendices.....	
15.	Ornithology .....	
15.1	Breeding Bird Survey Report.....	
16.	Socio-economics and Public Access.....	
	No Appendices.....	
17.	Terrestrial Noise and Vibration .....	
17.1	Acoustic Terminology.....	
17.2	Noise Model Input Data .....	
18.	Commercial and Recreational Fisheries .....	
	No Appendices.....	
19.	Commercial Fisheries .....	
	No Appendices.....	
20.	Marine Archaeology and Cultural Heritage .....	
	No Appendices.....	
21.	Summary of Mitigation .....	
	No Appendices.....	

# FIGURES

Page left intentionally blank





- KEY:
- Proposed Development Site
  - Dredge Disposal Marine Licence Application Boundary
  - Site of Special Scientific Interest
  - Special Areas of Conservation
  - National Scenic Area
  - Scheduled Monument

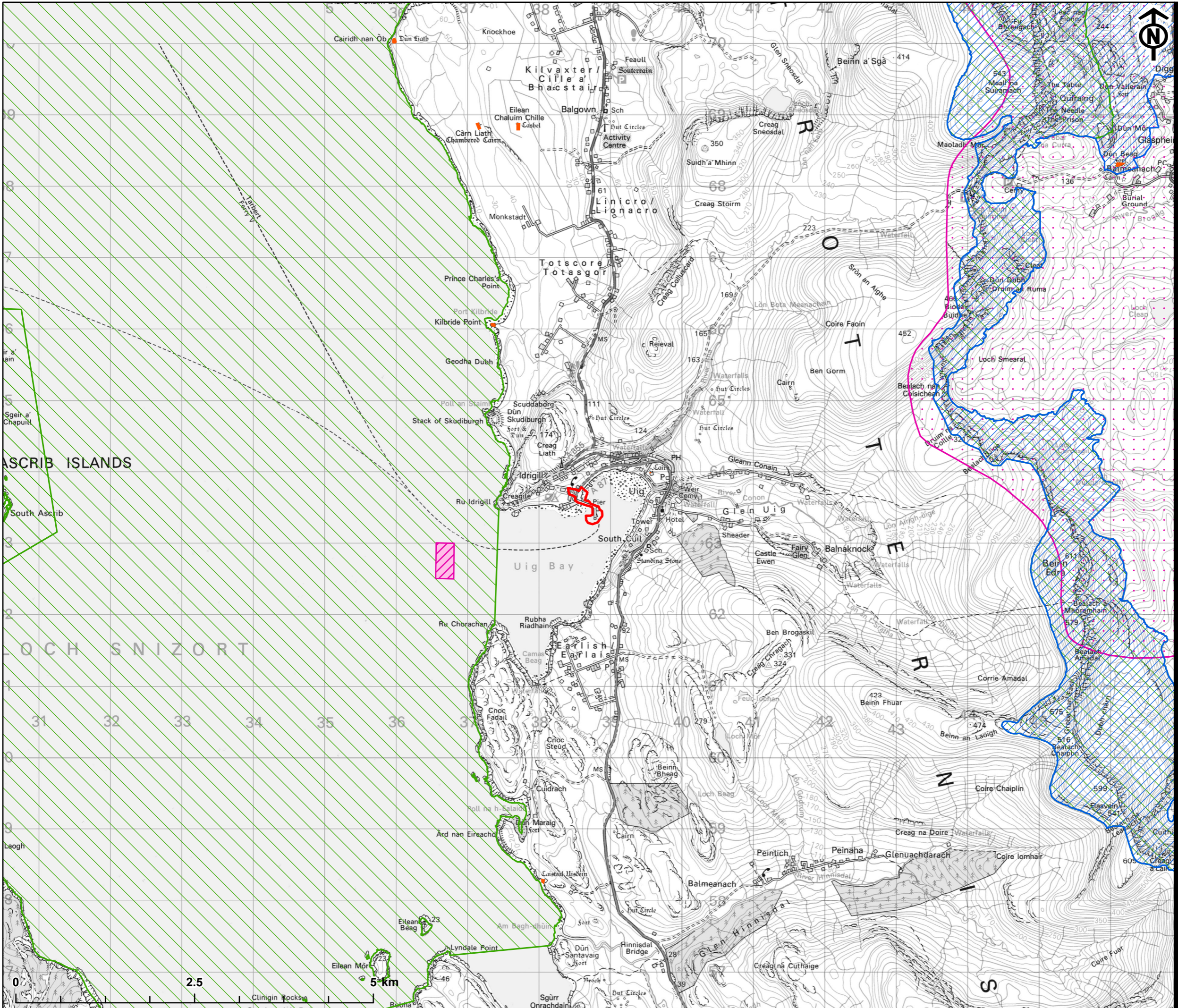

Project Management Initials: FA Designer: NS Checked: KM Approved: DH  
Scale: 1:50,000 @ A3  
This drawing has been produced for the use of AECOM's client. It may not be used, modified or relied upon by third parties, except as agreed by AECOM or as required by law. AECOM accepts no responsibility, and denies any liability whatsoever, to any party that uses or relies upon this drawing without AECOM's express written consent. Do not scale this document.





- KEY:
- Harbour
  - Ticket Office Location
  - Existing Ferry Marshalling
  - Fisherman's Compound
  - Single Lane Approachway
  - Single Lane Linkspan and Lifting Dolphins
  - Existing Caledonian MacBrayne Vessel Hebrides

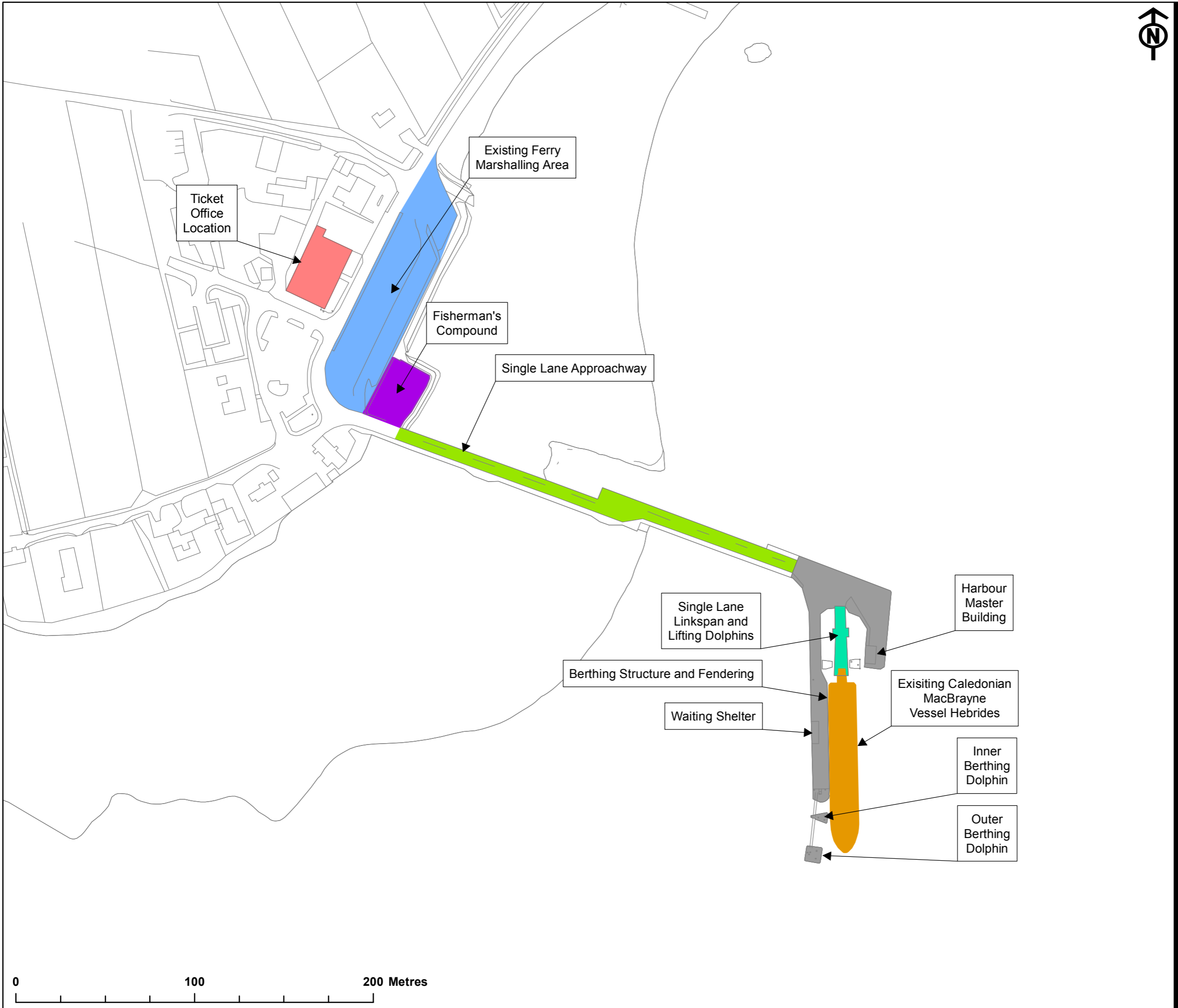

This drawing has been produced for the use of AECOM's client. It may not be used, modified or relied upon by third parties, except as agreed by AECOM or as required by law. AECOM accepts no responsibility, and denies any liability whatsoever, to any party that uses or relies upon this drawing without AECOM's express written consent. Do not scale this document.



Project Management Initials: FA Designer: NS Checked: KM Approved: DH

Scale: 1:10,000 @ A3



PROJECT  
 Uig Harbour Redevelopment  
 Environmental Impact Assessment  
 CLIENT



KEY:  
 Proposed Development Site  
 Dredge Disposal Marine Licence Application Boundary

PROJECT NUMBER  
 60536743  
 SHEET TITLE  
 Figure 3.1 Proposed Development Site Boundary  
 SHEET NUMBER  
 1 of 1

This drawing has been produced for the use of AECOM's client. It may not be used, modified or relied upon by third parties, except as agreed by AECOM or as required by law. AECOM accepts no responsibility, and denies any liability whatsoever, to any party that uses or relies upon this drawing without AECOM's express written consent. Do not scale this document.

Project Management Initials: FA Designer: NS Checked: KM Approved: DH

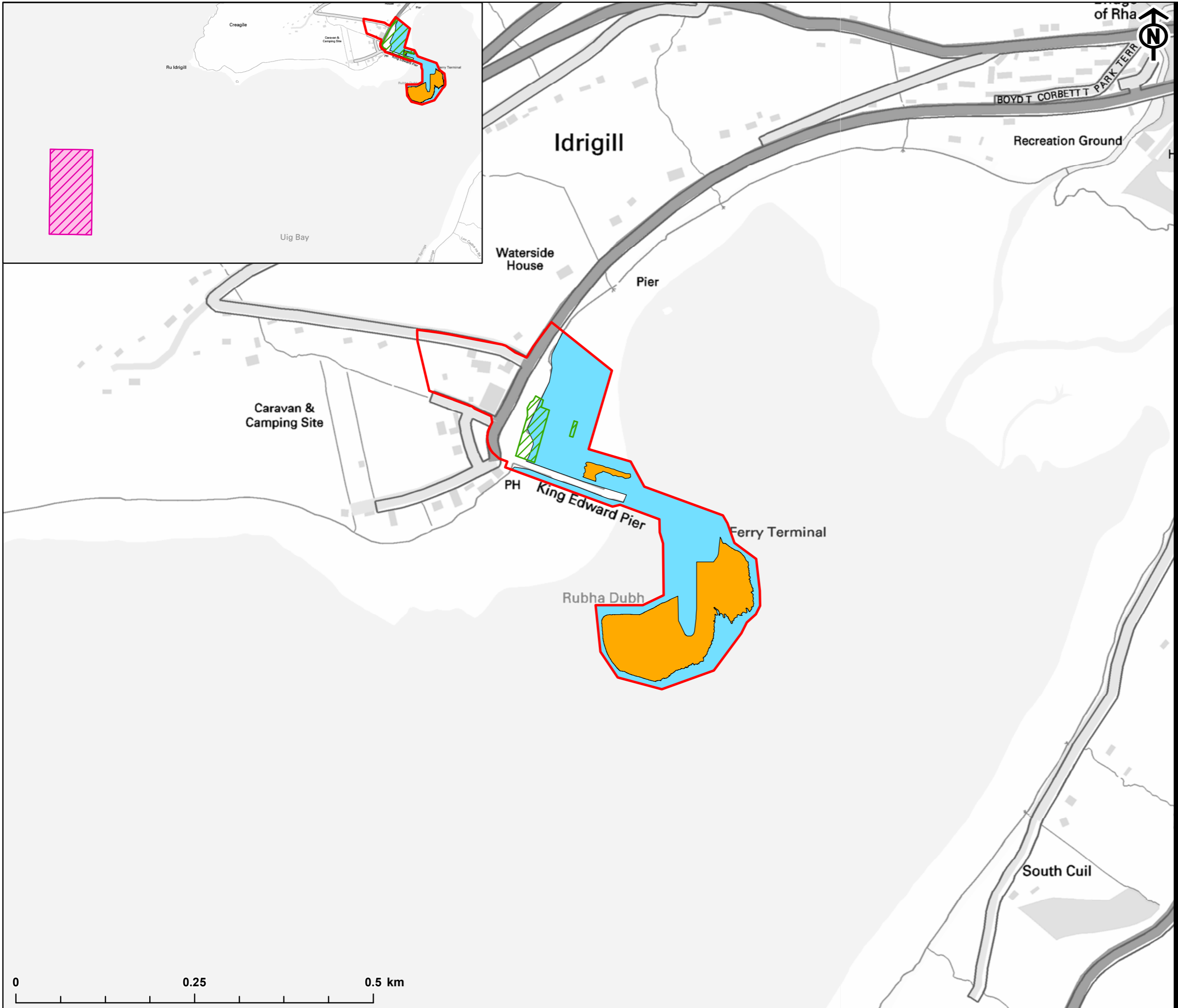

PROJECT  
 Uig Harbour Redevelopment  
 Environmental Impact Assessment  
 CLIENT



- KEY:
- Proposed Development
  - Dredge Disposal Marine Licence Application Boundary
  - Dredging Marine Licence Application Boundary
  - Planning Application
  - Construction Marine Licence Application Boundary

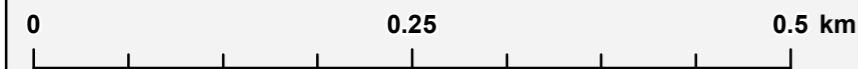

PROJECT NUMBER  
 60536743  
 SHEET TITLE  
 Figure 3.2 Individual Consent  
 Application Site Boundaries  
 SHEET NUMBER  
 1 of 1

This drawing has been produced for the use of AECOM's client. It may not be used, modified or relied upon by third parties, except as agreed by AECOM or as required by law. AECOM accepts no responsibility, and denies any liability whatsoever, to any party that uses or relies upon this drawing without AECOM's express written consent. Do not scale this document.





KEY:

- Dredged Area
- Dredge End
- New Single Storey Ticket Office
- Waiting shelter
- LNG Facility
- Approachway Widening
- Reclaimed Land
- Existing Pier
- Extent of Existing Marshalling
- Fisherman's Compound and Berth
- Passenger Walkway and Shelter
- Pier Widening
- Removal Existing Steel Piles
- Rock Armour
- Single Lane Linkspan
- Vessel
- Widening of Existing Berth

PROJECT NUMBER

60536743

SHEET TITLE

Figure 3.3 Layout of the  
Proposed Development

SHEET NUMBER

1 of 1

Project Management Initials: FA Designer: NS Checked: KM Approved: DH

Scale: 1:2,000 @ A3

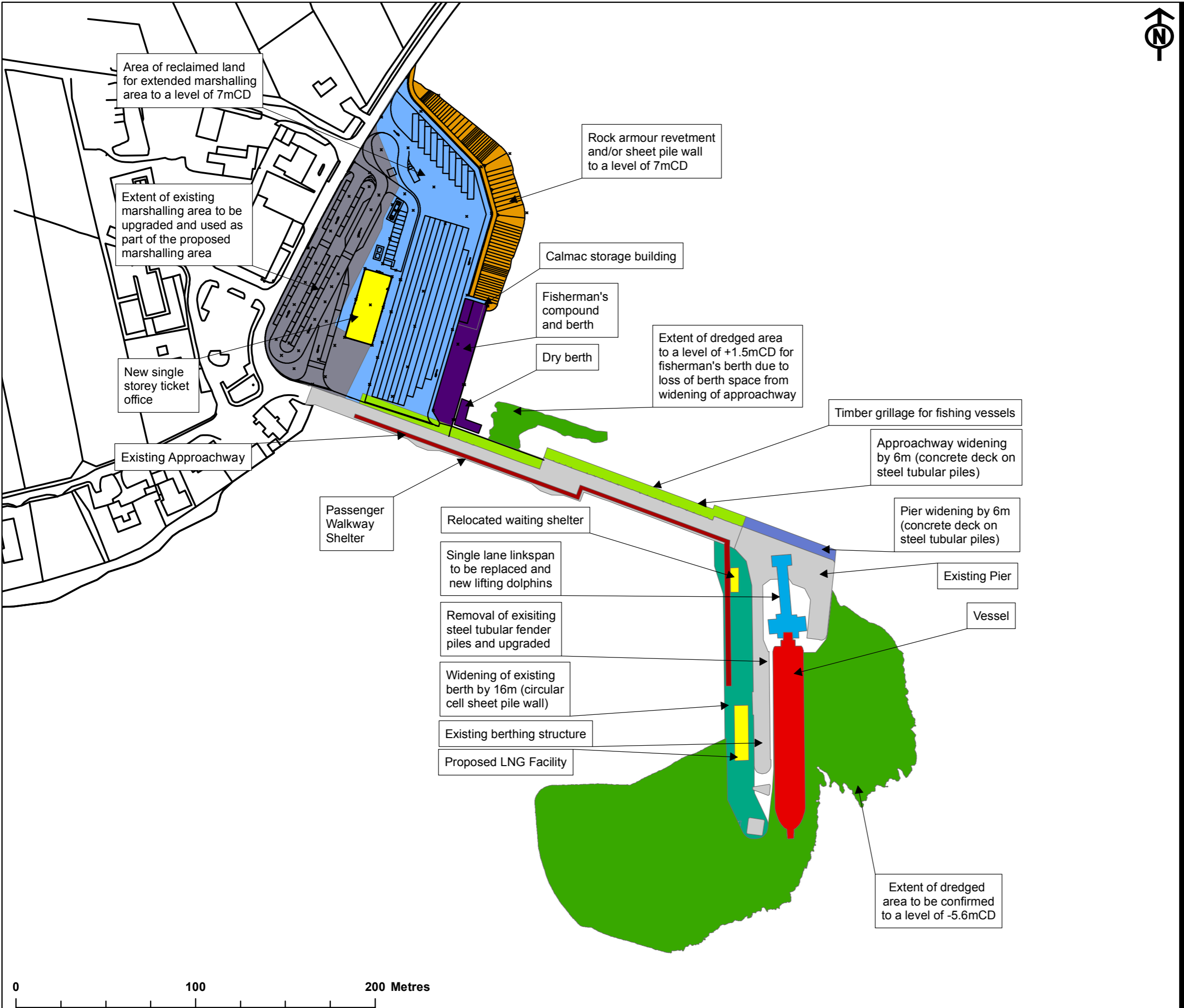

AECOM accepts no responsibility, and denies any liability whatsoever, to any party that uses or relies upon this drawing without AECOM's express written consent. Do not scale this document. This drawing has been produced for the use of AECOM's client. It may not be used, modified or relied upon by third parties, except as agreed by AECOM or as required by law.

Project Management Initials: FA Designer: NS Checked: KM Approved: DH

Scale: 1:10000 @ A3

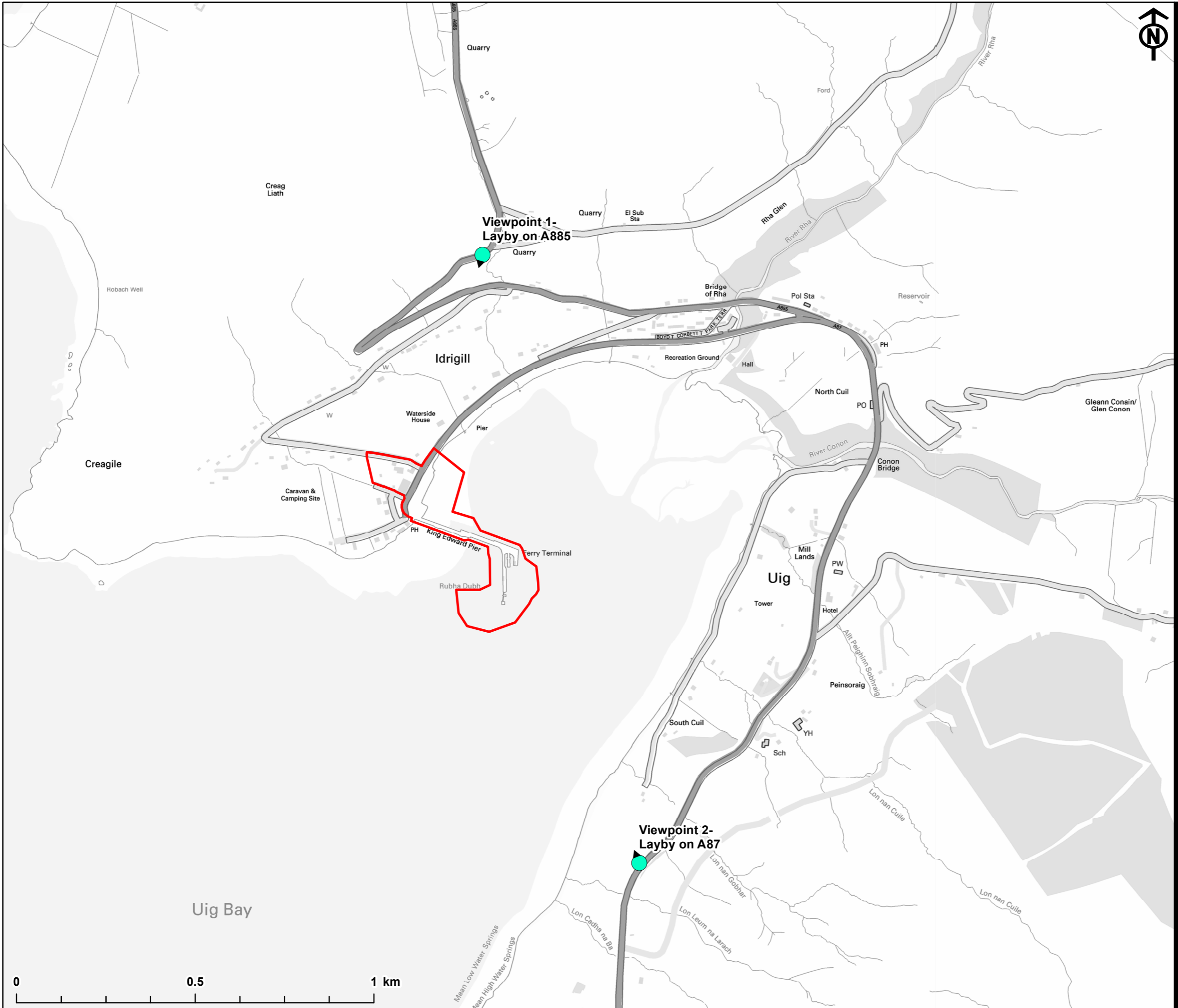

PROJECT  
 Uig Harbour Redevelopment  
 Environmental Impact Assessment  
 CLIENT



KEY:  
 Proposed Development Area  
● Visualisation Viewpoints

PROJECT NUMBER  
 60536743  
 SHEET TITLE  
 Figure 3.4a Viewpoint Location Plan  
 SHEET NUMBER  
 1 of 1

This drawing has been produced for the use of AECOM's client. It may not be used, modified or relied upon by third parties, except as agreed by AECOM or as required by law. AECOM accepts no responsibility, and denies any liability whatsoever, to any party that uses or relies upon this drawing without AECOM's express written consent. Do not scale this document.





Indicative Photomontage

View flat at a comfortable arm's length. If viewing this image on a screen, enlarge to full screen height

Figure 3.4b: Viewpoint 01 - Layby on A87

Horizontal Field of View:	53.5°	Camera:	Canon EOS 5D Mr II	OS Reference:	139170, 862621
Paper size:	841 x 297mm	Lens:	50mm	Eye Level:	1.5m
Correct Printed Image Size:	820 x 260mm	Date and Time:	27/06/2018 14:21	Direction of View:	195°
				Distance to development:	757m





Indicative Photomontage

View flat at a comfortable arm's length. If viewing this image on a screen, enlarge to full screen height

Figure 3.4c: Viewpoint 02 - Layby on A885

Horizontal Field of View:	53.5°	Camera:	Canon EOS 5D Mr II	OS Reference:	139170, 862621
Paper size:	841 x 297mm	Lens:	50mm	Eye Level:	1.5m
Correct Printed Image Size:	820 x 260mm	Date and Time:	27/06/2018 14:21	Direction of View:	338°
				Distance to development:	757m



Project Management Initials: FA Designer: NS Checked: KM Approved: DH

Scale: 1:2,000 @ A3

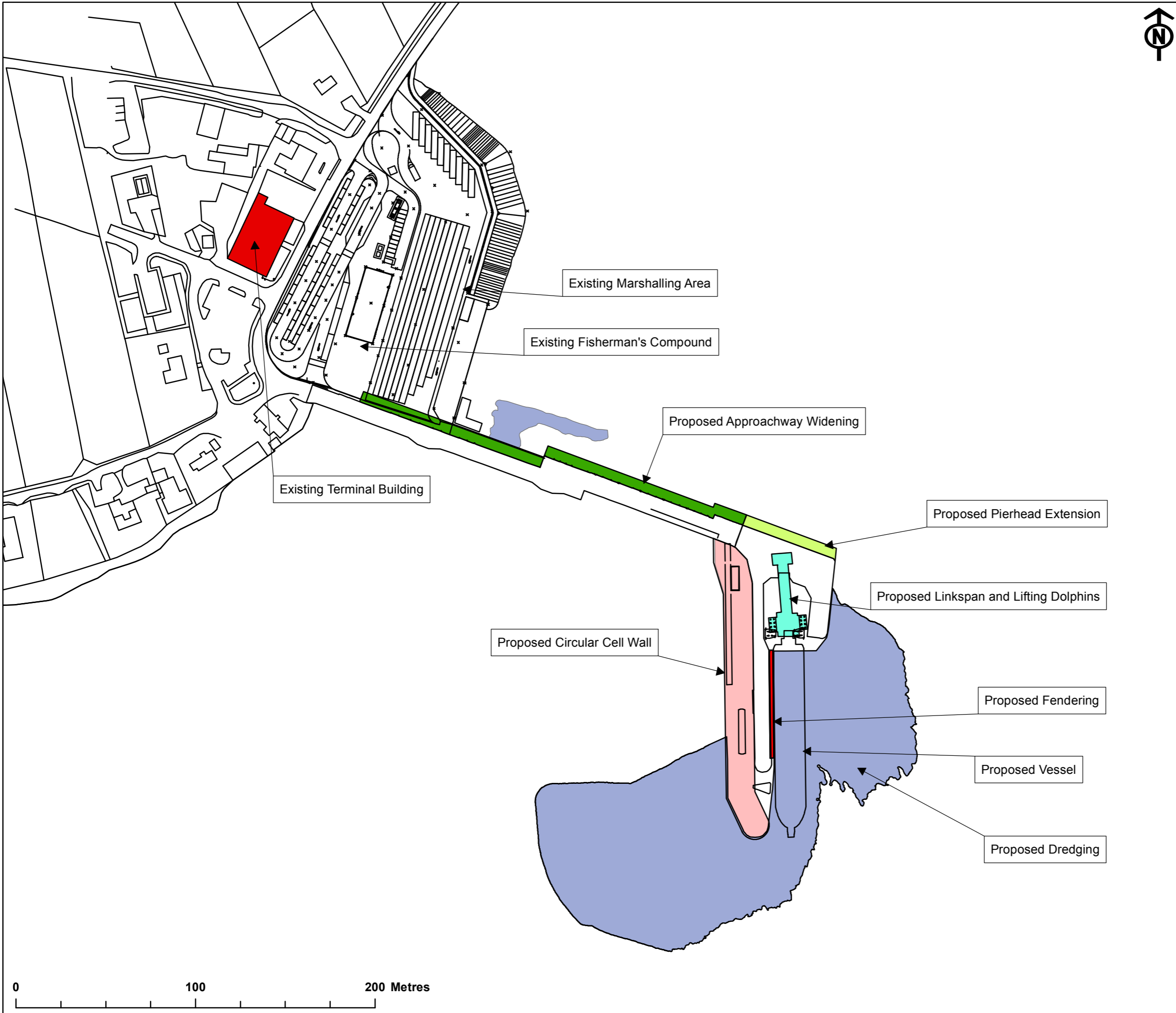

- KEY:
- Proposed Approachway Widening
  - Dredging Area
  - Pierhead Extension
  - Proposed Fendering
  - Linkspan and Lifting Dolphins
  - Proposed Circular Cell Wall

AECOM accepts no responsibility, and denies any liability whatsoever, to any party that uses or relies upon this drawing without AECOM's express written consent. Do not scale this document. This drawing has been produced for the use of AECOM's client. It may not be used, modified or relied upon by third parties, except as agreed by AECOM or as required by law.

Project Management Initials: FA Designer: NS Checked: KM Approved: DH

Scale: 1:2,000 @ A3

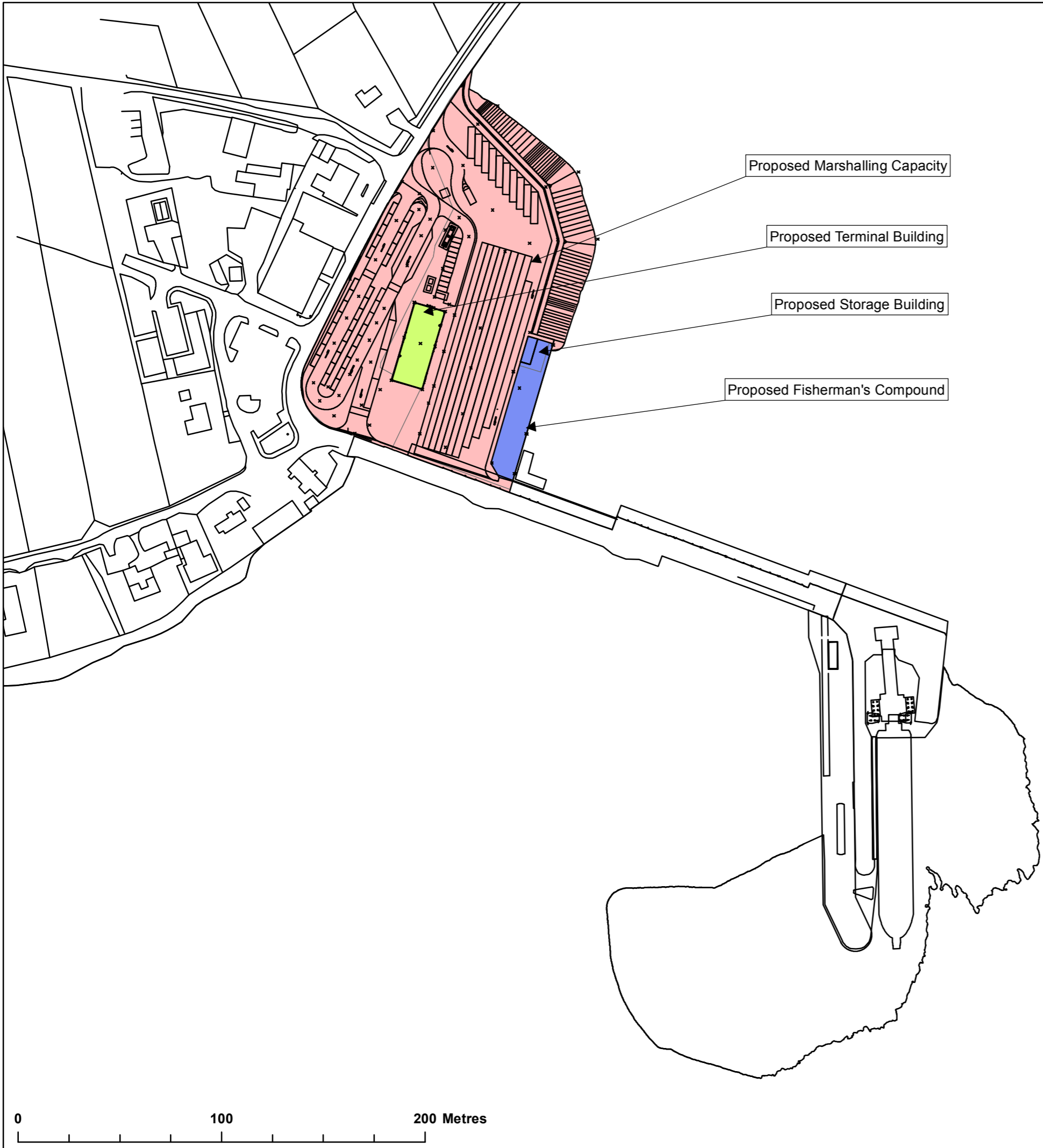

PROJECT  
 Uig Harbour Redevelopment  
 Environmental Impact Assessment  
 CLIENT  
 The Highland Council  
 Comhairle na Gàidhealtachd

KEY:  
 Proposed Marshalling Area  
 Proposed Fisherman's Compound  
 Proposed Buildings

PROJECT NUMBER  
 60536743  
 SHEET TITLE  
 Figure 3.5b Phasing of the Proposed  
 Development- Phase 2  
 SHEET NUMBER  
 1 of 1

This drawing has been produced for the use of AECOM's client. It may not be used, modified or relied upon by third parties, except as agreed by AECOM or as required by law. AECOM accepts no responsibility, and denies any liability whatsoever, to any party that uses or relies upon this drawing without AECOM's express written consent. Do not scale this document.

Project Management Initials: FA Designer: NS Checked: KM Approved: DH

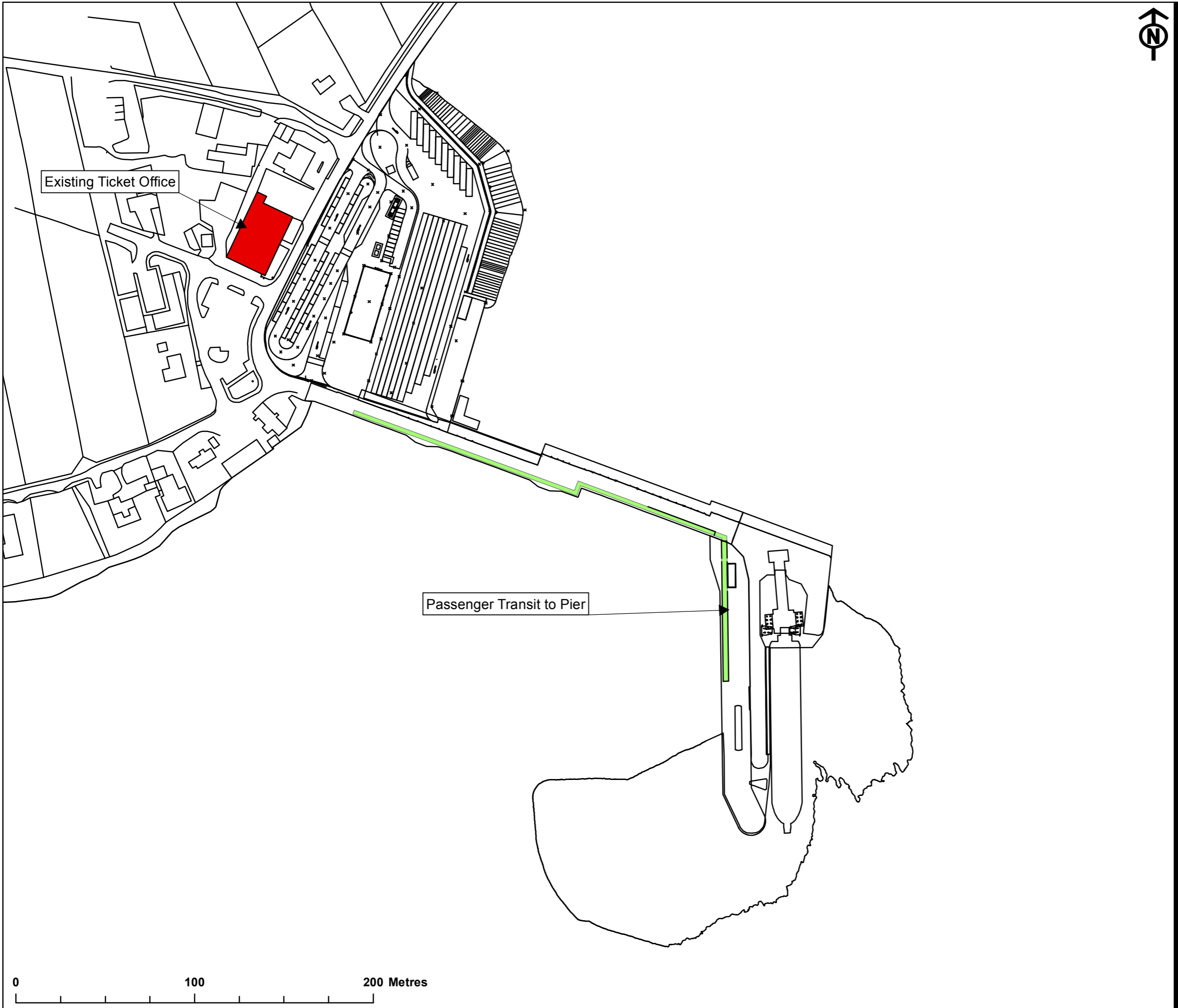

PROJECT  
 Uig Harbour Redevelopment  
 Environmental Impact Assessment  
 CLIENT



KEY:  
 Existing Ticket Office  
 Passenger Transit to Pier

PROJECT NUMBER  
 60536743  
 SHEET TITLE  
 Figure 3.5c Phasing of the Proposed  
 Development- Phase 3  
 SHEET NUMBER  
 1 of 1

This drawing has been produced for the use of AECOM's client. It may not be used, modified or relied upon by third parties, except as agreed by AECOM or as required by law. AECOM accepts no responsibility, and denies any liability whatsoever, to any party that uses or relies upon this drawing without AECOM's express written consent. Do not scale this document.

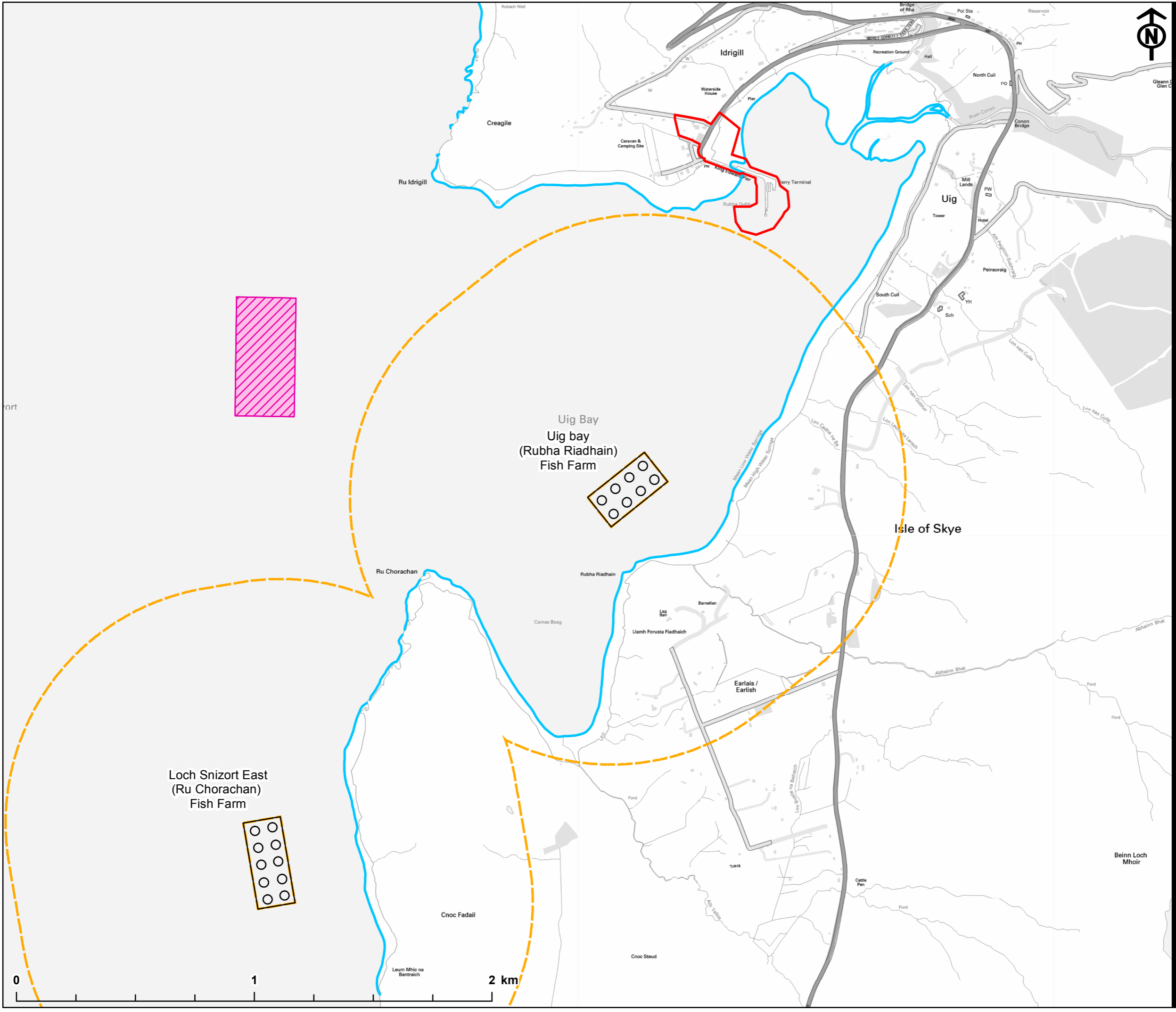

PROJECT  
 Uig Harbour Redevelopment  
 Environmental Impact Assessment  
 CLIENT  
 The Highland Council  
 Comhairle na Gàidhealtachd

- KEY:
- Proposed Development Site
  - Dredge Disposal Marine Licence Application Boundary
  - Fish Farms
  - Fish Farms 1km Buffer
  - Mean Low Water Springs

PROJECT NUMBER  
 60536743  
 SHEET TITLE  
 Figure 6.1 Cumulative Developments  
 SHEET NUMBER  
 1 of 1