

PLAN VIEW SHOWING FLOOD WALL EXTENT
SCALE 1:250

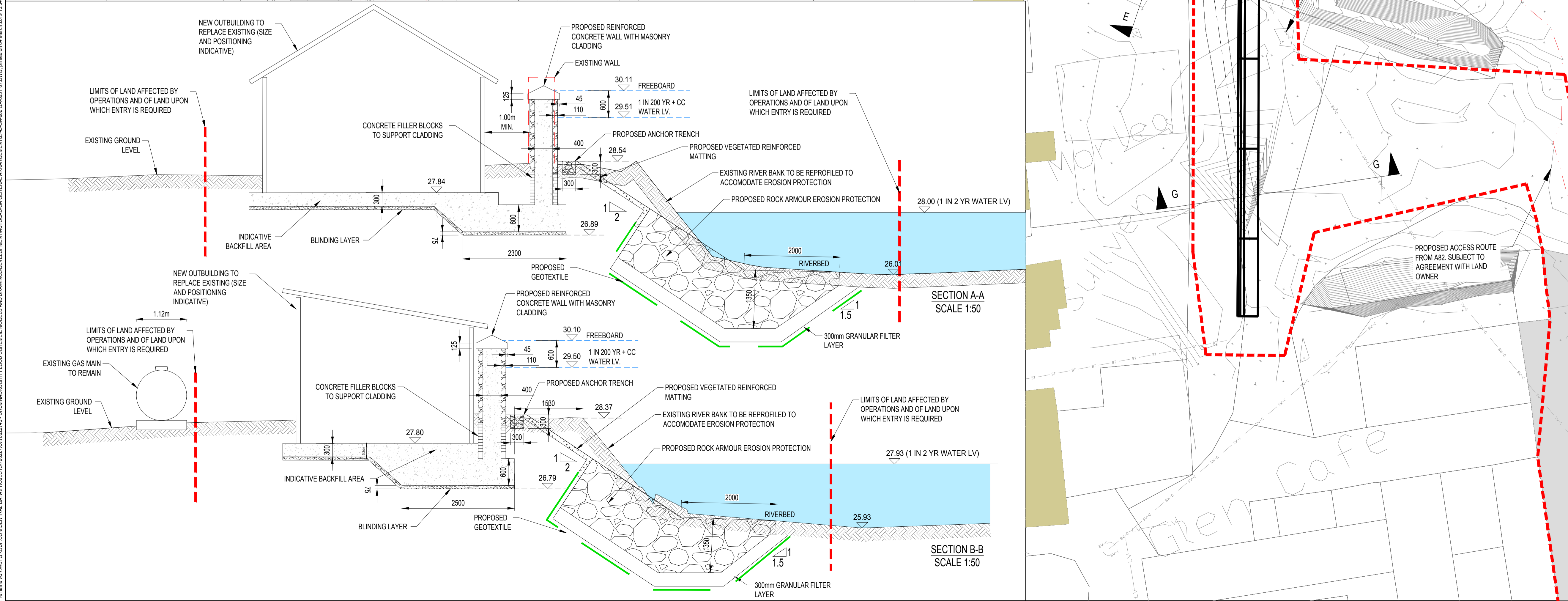

SECTION A-A
SCALE 1:50

SECTION B-B
SCALE 1:50

OVERHEAD BT	---
SCOTTISH WATER - COMBINED	---
SCOTTISH WATER - WATER SUPPLY	---
SSE - 11kv POWER	---
SSE - LOW POWER	---

DO NOT SCALE

NOTES

- ALL LEVELS ARE IN METRES ABOVE ORDINANCE DATUM. ALL DIMENSIONS ARE IN MILLIMETRES UNLESS OTHERWISE STATED.
- THE TOPOGRAPHICAL SURVEY INFORMATION COMPRISES TWO SEPARATE SURVEYS, THE ORIGINAL 2017 SURVEY WAS UNDERTAKEN BY A THIRD PARTY. THE LATEST SURVEY WAS CARRIED OUT IN 2017 BY WSP. THE AREA COVERAGE OF THE TWO SURVEYS ARE INDICATED IN THE PLAN VIEW. INFORMATION ON THE LOCATION AND THE SIZE OF EACH SERVICE/UTILITY IS BASED ON INFORMATION PROVIDED BY THIRD PARTIES. THE POSITIONS ARE INDICATIVE ONLY AND MAY BE INCOMPLETE. THE PRESENCE OF SERVICES ON SITE SHOULD BE VERIFIED PRIOR TO ANY CONSTRUCTION WORK OR INTRUSIVE INVESTIGATIONS. CURRENT ORIGINAL PLANT RECORDS SHOULD BE OBTAINED BY THE CONTRACTOR.
- PROPOSED DEMOLITION OF OUTBUILDINGS AND REINSTATEMENT FURTHER IN LAND - TO BE AGREED FOLLOWING CONFIRMATION WITH AFFECTED STAKEHOLDERS.
- ORDNANCE SURVEY MAP INFORMATION IS DEPICTED IN THE PLAN ARRANGEMENT. THIS INFORMATION HAS BEEN USED TO INDICATE THE POSITIONS OF BUILDINGS AND ROADS. THIS INFORMATION IS INDICATIVE ONLY & TOPOGRAPHICAL SURVEY INFORMATION SHOULD TAKE PRECEDENT IN ALL AREAS OF OVERLAP WITH THE OS.
- FOLLOWING CONSTRUCTION OF FLOOD PROTECTION WALL, GARDENS AND PROPERTIES ARE TO BE REINSTATED TO EXISTING CONDITION.
- FOR SECTIONS C-C, D-D, E-E, F-F & G-G SEE DRAWING 2745-GA-003.

Reproduced from the Ordnance Survey map with the permission of the Controller of Her Majesty's Stationery Office. Licence no. 100048755. Crown copyright reserved.

LEGEND

LIMIT OF LAND AFFECTED BY OPERATIONS AND OF LAND UPON WHICH ENTRY IS REQUIRED FOR THE PURPOSES OF CARRYING OUT THE OPERATIONS.

RIVER

EXISTING BUILDINGS

EXISTING CARRIAGEWAY

PROPOSED NEW BUILDING

2017 (CBEC) TOPO SURVEY EXTENT

2017 (WSP) TOPO SURVEY EXTENT

WALLS

FENCELINE

EROSION PROTECTION

REV	DATE	BY	DESCRIPTION	CHK	APP
P07	14/02/19	BD	FLOOD WALL LEG TO SOUTH ROTATED	BD	PM
P06	28/01/19	NA	DRAWING AMENDED TO HIGHLAND COUNCIL COMMENTS	DS	PM
P05	11/01/2018	CD	EROSION PROTECTION AMENDED.	JM	KD
P04	21/11/2018	MM	DRAWING AMENDED TO HIGHLAND COUNCIL COMMENTS	DS	DS
P03	05/11/2018	ds	DRAWING AMENDED TO HIGHLAND COUNCIL COMMENTS	DS	DS
P02	08/08/2018	CW	GENERAL FORMATING, ADDITIONAL INFORMATION, EROSION PROTECTION ADDED	PMB	AC
P01	02/07/2018	JR	FIRST ISSUE	DKP	IB

FOR INFORMATION

wsp

7 Lochside View, Edinburgh Park, Edinburgh, EH12 9DH, UK
T+ 44 (0) 131 344 2300, F+ 44 (0) 131 344 2301
wsp.com

CLIENT:

The Highland Council
Comhairle na Gàidhealtachd

SITE/PROJECT:

DRUMNADROCHIT FLOOD PROTECTION SCHEME

TITLE:

DRUMNADROCHIT FLOOD WALL GENERAL ARRANGEMENT

SHEET 1 OF 2

SCALE @ A1:	AS SHOWN@A1	CHECKED:	DKP	APPROVED:	IB
PROJECT NO:	70022745	DESIGNED:	DKP	DRAWN:	JR
DRAWING NO:	2745-GA-002	DATE:	March 19	REV:	P07

© WSP UK Ltd

File name: UK:WSPGROUP\COMMON\DATA\PROJECTS\70022745 - DRUMNADROCHIT FLOOD SCHEME MODELS AND DRAWINGS\DEVELOPMENT\AUTOCAD\GA GENERAL ARRANGEMENTS\2745-GA-003 P07.DWG, printed on 04 March 2019 13:34:14, by: Denzelle, Ben