

THE HIGHLAND COUNCIL (LOCHABER) (DISABLED PERSONS' PARKING PLACES) ORDER 2011 AMENDMENT ORDER 2020

The Highland Council in exercise of the powers conferred on them by Sections 32(1) and 45(2) and Part IV of Schedule 9 of the Road Traffic Regulation Act 1984 and of all other powers enabling them in that behalf and after consultation with the Chief Officer of Police in accordance with Part III of Schedule 9 to the said Act, hereby make the following Order: -

1. This Order may be cited as "The Highland Council (Lochaber) (Disabled Persons' Parking Places) Order 2011 Amendment Order 2020" and shall come into effect on Monday 9th November 2020.
2. The Interpretation Act 1978 shall apply for the interpretation of this Order as it applies for the interpretation of an Act of Parliament.
3. The restrictions imposed by this Order shall be in addition to and not in derogation of any restriction or requirement imposed by any regulations made under the 1984 Act or by or under any other enactment.
4. In this Order "the Principal Order" means "The Highland Council (Lochaber) (Disabled Persons' Parking Places) Order 2011"
5. Without prejudice to the validity of anything done or to any liability incurred in respect of any act or omission before the coming into operation of this Order, the Principal Order shall have effect subject to the following variations, insertions, amendments and substitutions: -
The plans numbered 01, 02, 04, 08, 09, 10, 11a, 12 and 13 annexed and signed as relative to this Order are added to the Principal Order.
The items in Schedule 1 annexed and signed as relative to this Order are added to the Schedule to the Principal Order
The items in Schedule 2 annexed and signed as relative to this Order are delete from the Principal Order in terms of said Schedule 2
6. All provisions contained in any Order, Enactments or Others in so far as the same repeat or are inconsistent with the provisions of this Order and true intent and meaning hereof shall cease to have effect and are hereby revoked.

Sealed with the Common Seal of The Highland Council and subscribed for them and on their behalf by Shona Ann Pottinger, Solicitor and Proper Officer at Dingwall on the 2nd day of November Two Thousand and Twenty.



Proper Officer

PROVISION OF DISABLED PARKING PLACES

Town	Street	Area of road designated as a disabled persons' parking place	No. of places	Manner of standing in Parking Place
Kinlochleven	Sutherland Avenue	On the west side of the road, commencing at a point 17m south of the Rob Roy Road junction and extending south westwards for a distance of 2.5 metres or thereby as shown outlined in red on the Plan No.01 annexed and sign as relative hereto.	2	Perpendicular to the kerb line
Fort William	Linnhe Road	On the west side of the road, commencing at a point 56m south of the Rob Roy Road junction and extending south westwards for 2.5 metres or thereby as shown outlined in red on the Plan No.01 annexed and signed as relative hereto On the south side of the road, commencing at the north east boundary of 1 Loch Linnhe Buildings, extending in a south westerly direction for a distance of 6 metres or there by as shown outlined in red on the Plan No. 02 annexed and signed as relative hereto	1	Parallel to the kerb line
Caol Fort William	Torlundy Road	On the west side of the road, commencing at a point 6 m north of the north boundary fence of 20 Torlundy Road, for a distance of 2.5 metres or thereby as shown outlined in red on the Plan No.04 annexed and signed as relative hereto	1	Perpendicular to the kerb line
Fort William	Kennedy Road	On the west side of the road, commencing at a point in line with the south boundary fence of No. 101 Kennedy Road, extending in a north easterly direction for a distance of 6 metres or thereby, as shown outlined in red on the Plan No.08 annexed and signed as relative hereto	1	Parallel to the kerb line
Caol Fort William	Blar Mhor Road	On the West side of the road, commencing at a point in line with the north west boundary fence of No.14 Blar Mhor Road, extending south eastwards for a distance of 2.5 metres or thereby as show outlined in red on the Plan No.09 annexed and signed as relative hereto	1	Perpendicular to the kerb line
Inverlochy Fort William	Nevis Road	On the south east side of the road, commencing at a point 7m south east of the south east boundary of 39 Nevis Road for a distance of 2.5 metres or thereby as shown outlined in red on the plan No.10 annexed and signed as relative hereto	1	Perpendicular to the kerb line
Roy Bridge	Mulroy Terrace	On the north side of the street, commencing at a point 6.6m from a point in line with the east boundary fence of No.13 Mulroy Terrace extending in a westerly direction for 6m or thereby as shown outlined in red on the Plan No. 11a annexed and signed as relative hereto	1	Parallel to the kerb line

Schedule 1 to The Highland Council (Lochaber) (Disabled Persons' Parking Places) Order 2011 Amendment Order 2020 continued

Ballachulish	Park Road	At the north west side of the off-street parking area, opposite to number 13, for a distance of 2.5 metres or thereby as shown on the Plan No12 annexed and signed as relative hereto	1	Perpendicular to the kerb line
Inverlochy Fort William	Lochy Road	On the north side of the street, commencing at a point 3.5m west of the west boundary of No.35 Lochy Road, extending in a westerly direction for 6 metres or thereby as shown outlined in red on the Plan No. 13 annex and signed as relative hereto	1	Parallel to the kerb line

 _____ Proper Officer

This is the Schedule 2 referred to in the foregoing The Highland Council (Lochaber) (Disabled Persons' Parking Places) Order 2011
 Amendment Order 2020

REVOKE/REMOVAL OF DISABLED PARKING PLACES

Town	Street	Area of road designated as a disabled persons' parking place	No. of places	Manner of standing in Parking Place
Caol Fort William	Glendessary Street	That area of road with its parking place lying on the south-east side of the road, opposite number 5, for a distance of 6.6 metres or thereby as shown on Plan No. 3 annexed and signed as relative hereto is hereby delete from the Principal Order.	1	Parallel to the kerb line
Caol Fort William	Erracht Drive	That area of road with its parking place lying on the east side of the street, outside No.23 extending in a north westerly (but referred to in the Principal Order as north easterly) direction for a distance of 6 metres or thereby as shown outlined in red on the Plan. No.6 annexed and signed as relative hereto is hereby delete from the Principal Order.	1	Parallel to the kerb line
Caol Fort William	Ciunes Avenue	That area of road with its parking place lying on the east side of the street, outside No.24 extending in a south easterly (but referred to in the Principal Order as south westerly) direction for a distance of 6 metres or thereby as shown outlined in red on the Plan No.7 annexed and signed as relative hereto is hereby delete from the Principal Order.	1	Parallel to the kerb line

 _____
 Proper Officer



The Highland Council (Lochaber)
 Disabled Persons' Parking Places
 Order 2011 Amendment 2020
 2 Bays – Sutherland Avenue, Kinlochleven

SCALE : 1:1000
 PLAN NO : 01

The Highland Council
 Comhairle na Gàidhealtachd
 serving the highland community
COMMUNITY SERVICES
 Richard Porteous
 Area Roads Office
 Carr's Corner Industrial Estate
 FORT WILLIAM
 PH25 6TL

Reproduced from the Ordnance Survey mapping with permission of the Ordnance Survey. Copyright © 2011. This drawing may not be reproduced, copied or used in any way without the written permission of the Highland Council. License No. L402034.

© THE HIGHLAND COUNCIL 1987



The Highland Council (Lochaber)
(Disabled Persons' Parking Places)
Order 2011 Amendment 2020
2a Loch Linnhe Buildings, Fort William

SCALE : 1:500

PLAN NO : 02

Reproduced from the Ordnance Survey map, supplied with permission of the Ordnance Survey, under licence to the Highland Council. All rights reserved. No part of this publication may be reproduced, stored in a retrieval system, or transmitted in any form or by any means, electronic, mechanical, photocopying, recording, or by any information storage or retrieval system, without the prior written permission of the Ordnance Survey. Licence No. 100012012.

The Highland Council
 Comhairle na Gàidhealtachd
 serving the Highland community
COMMUNITY SERVICES

Richard Porteous
 Area Roads Office
 Carr's Corner Industrial Estate
 FORT WILLIAM
 PH88 6TL

Handwritten signature and notes in the bottom right corner of the page.

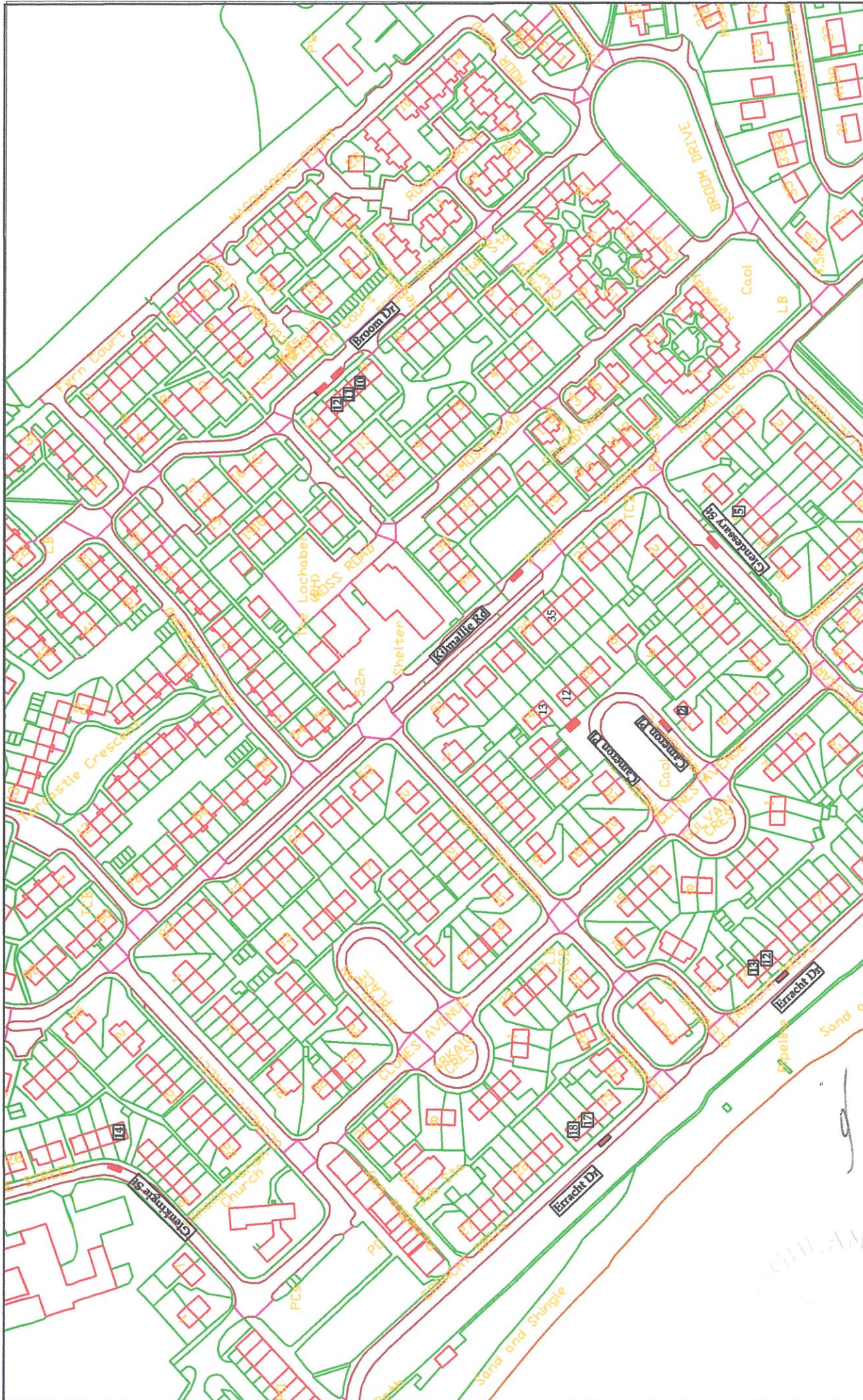

**Disabled Persons' Parking Places
Caol. Plan 3**

TEC SERVICES
 Glenquhart Road
 Inverness
 IV3 5NK

SCALE: 1:2500
 Plan No. DPP/Lochaber/03

**The Highland Council
(Lochaber)(Disabled Persons
on-street Parking Places) Order 201_**



Key
 Disabled Persons' Parking
 Place - Not to scale



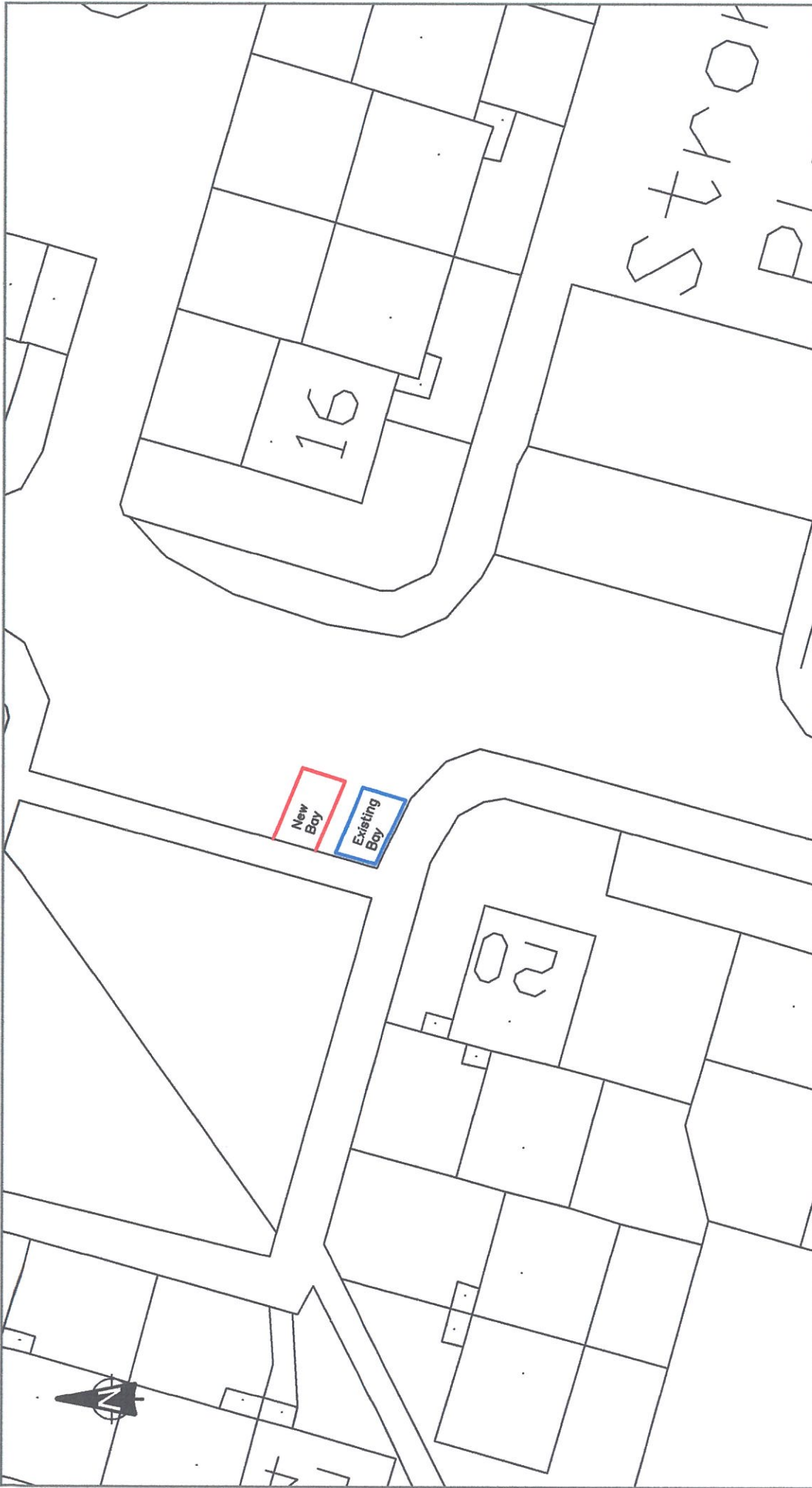

The Highland Council (Lochaber)
 (Disabled Persons' Parking Places)
 Order 2011 Amendment 2020
 Adj to 20 Torlundy Road, Caol, Fort William

The Highland Council
 Comhairle na Gàidhealtachd
 Community Services

Richard Parkers
 Community Services (Roads)
 Lochaber Depot
 Carrs Cornar Ind. Estate
 Fort William, PH33 6TL

SCALE : NTS

PLAN NO : 04

COPYRIGHT, DESIGN AND PATENTS ACT 1988
 This drawing may not be reproduced, copied or used
 in any form without the written permission of the
 Director of Roads & Transport
 © THE HIGHLAND COUNCIL 1997

Reproduced from the Ordnance Survey mapping with
 the permission of the Controller of Her Majesty's
 Stationery Office Crown Copyright. All rights reserved
 and may lead to prosecution of all proceedings.
 Ordnance Survey Licence No. 14200328

16

20

Strook

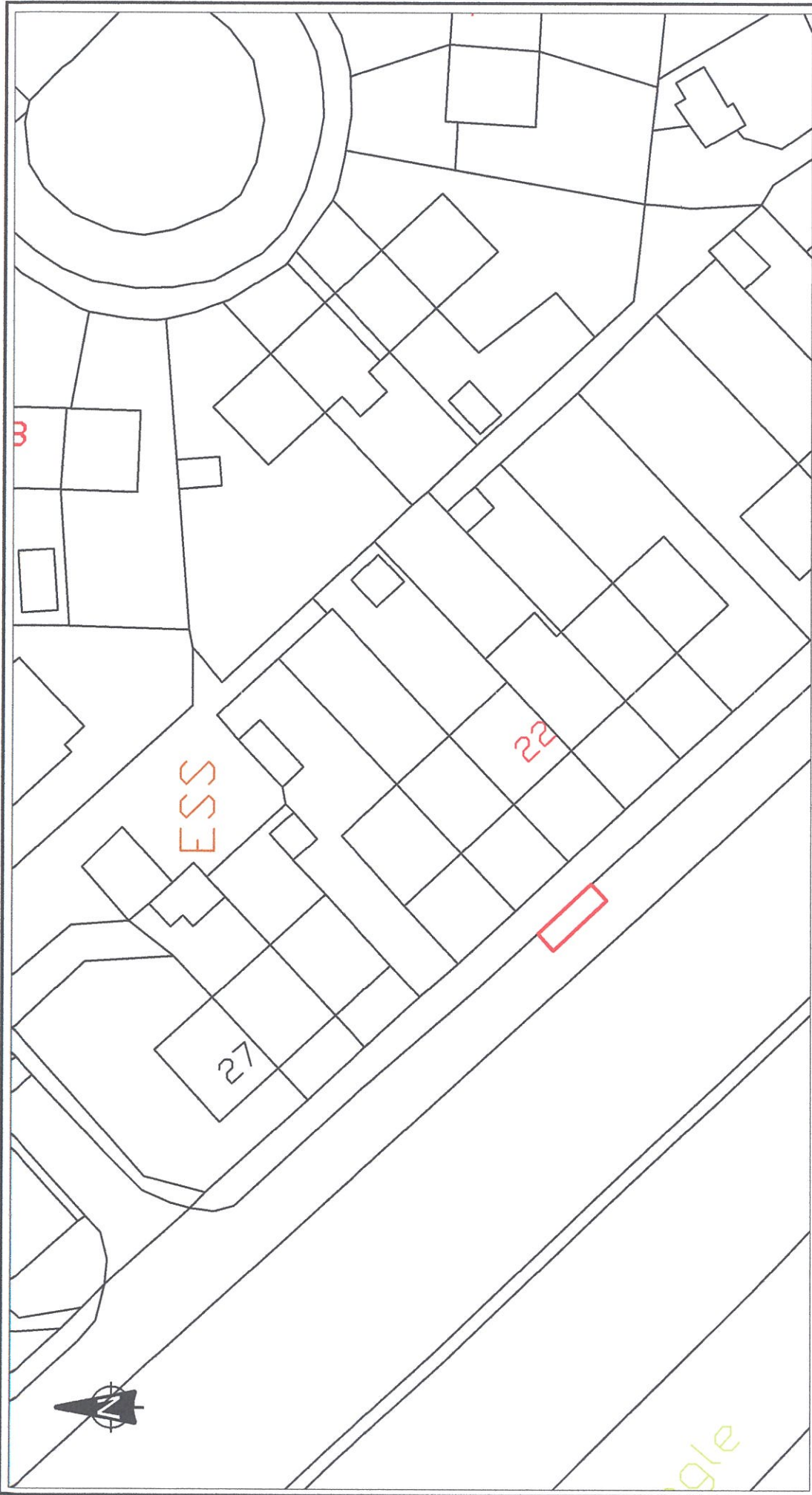

The Highland Council (Lochaber)
(Disabled Persons' Parking Places)
Order 2011 Amendment 2017 No.2
REVOKE -23 Erracht Drive, Caol, Ft William

SCALE : 1:500

PLAN NO : No.6

Reproduced from the Ordnance Survey mapping with the permission of the Controller of Her Majesty's Stationery Office. Unauthorised reproduction infringes crown copyright and may lead to prosecution or civil proceedings. Registered Contact Number: 0800 083 000.

COPYRIGHT, DESIGN AND PATENTS ACT 1988:
 This drawing may not be reproduced, copied or used in any way without the written permission of the Director of Roads & Transport.
 © THE HIGHLAND COUNCIL 1987

The Highland Council
 Comhairle na Gàidhealtachd
Serving the Highland Community
COMMUNITY SERVICES
 (Director William Giffinnan)

Area Roads Office
 Carr's Corner Industrial Estate
 FORT WILLIAM
 PH8 6TL

Handwritten signature and notes in the bottom right corner.

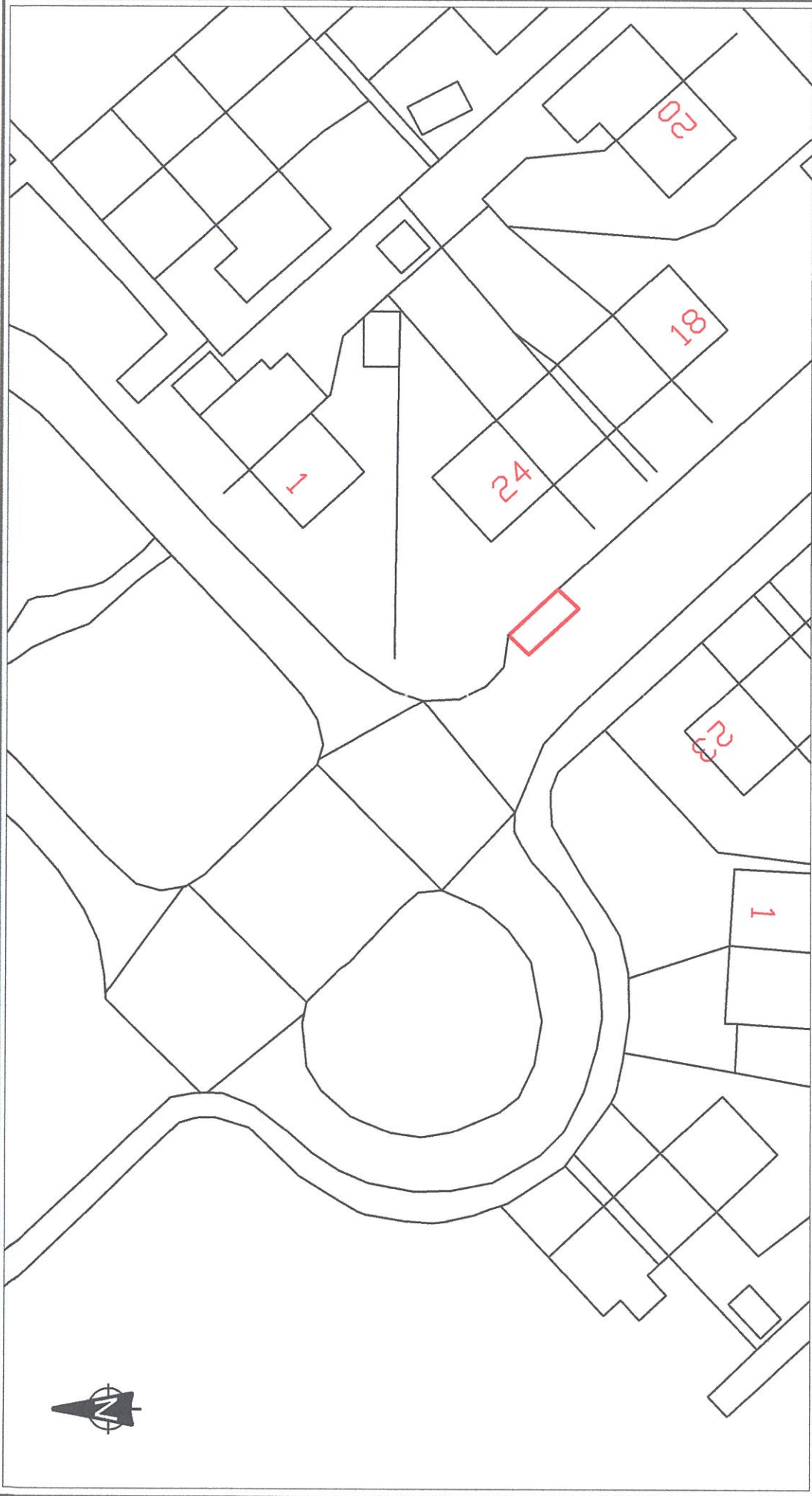

The Highland Council (Lochaber)
(Disabled Persons' Parking Places)
Order 2011 Amendment 2017 No.2
REVOKE – 24 Clunes Ave, Caol, Ft William

SCALE : 1:500

PLAN NO : No.7

The Highland Council
 Comhairle na Gàidhealtachd
Serving the Highlands Community
COMMUNITY SERVICES
 (Director William Gilfinnan)

Area Roads Office
 Carr's Corner Industrial Estate
 FORT WILLIAM
 PH88 6TL

Reproduced from the Ordnance Survey map with permission of the Ordnance Survey. The Ordnance Survey name and logo are the property of the Ordnance Survey. All other names and logos are the property of their respective owners. © THE HIGHLAND COUNCIL 1997

COPYRIGHT, DESIGN AND PATENTS ACT 1988
 This drawing may not be reproduced, copied or used in any way without the written permission of the Highland Council.
 © THE HIGHLAND COUNCIL 1997

Handwritten signature and date: *WILLIAM GILFINNAN*
12/11/17



The Highland Council (Lochaber)
 (Disabled Persons' Parking Places)
 Order 2011 Amendment Order 2020
 101 Kennedy Road, Fort William

SCALE : 1:500

PLAN NO : 08

Copyright, Designs and Patents Act 1988
 This drawing may not be reproduced, copied or used
 in any form without the written permission of the
 Board of Roads & Transport
 © THE HIGHLAND COUNCIL, 1987

Prepared from the Ordnance Survey mapping with
 the assistance of the Council of the City of
 Edinburgh Office of the City Engineer,
 Edinburgh City Council. The drawing is the
 Intellectual Property of the City of Edinburgh
 Council. It is hereby acknowledged that the
 Highland Council is a member of the
 Highland Council Union No. 1460204.

The Highland Council
 Comhairle an Gàidhealtachd
 SERVING THE HIGHLAND COMMUNITY
COMMUNITY SERVICES
 Richard Porteous
 Area Roads Office
 Carr's Corner Industrial Estate
 FORT WILLIAM
 PH85 6TL

Handwritten signature and notes in the bottom right corner of the page.



**The Highland Council (Lochaber)
 (Disabled Persons' Parking Places)
 Order 2011 Amendment Order 2020
 14 Blar Mhor Road, Caol, Fort William**

PLAN NO : 09

Reproduced from the Ordnance Survey map, with the permission of the Controller of Her Majesty's Stationery Office. Crown Copyright. Ordnance Survey is a registered trademark of the Ordnance Survey and every other name is the property of its respective owner. Ordnance Survey Licence No. 100001201.

SCALE : 1:500

COPYRIGHT, DESIGN AND PATENTS ACT 1988:
 This drawing may not be reproduced, copied or used in any form without the prior written permission of the Director of Roads & Transport.
 © THE HIGHLAND COUNCIL, 1997

The Highland Council
 Comhairle na Gàidhealtachd
 Gaibhidh nan Gàidhealtachd

servicing the highland community

COMMUNITY SERVICES

Richard Forteous
 Area Roads Office
 Carl's Corner Industrial Estate
 FORT WILLIAM
 PH83 6TL

Handwritten signature

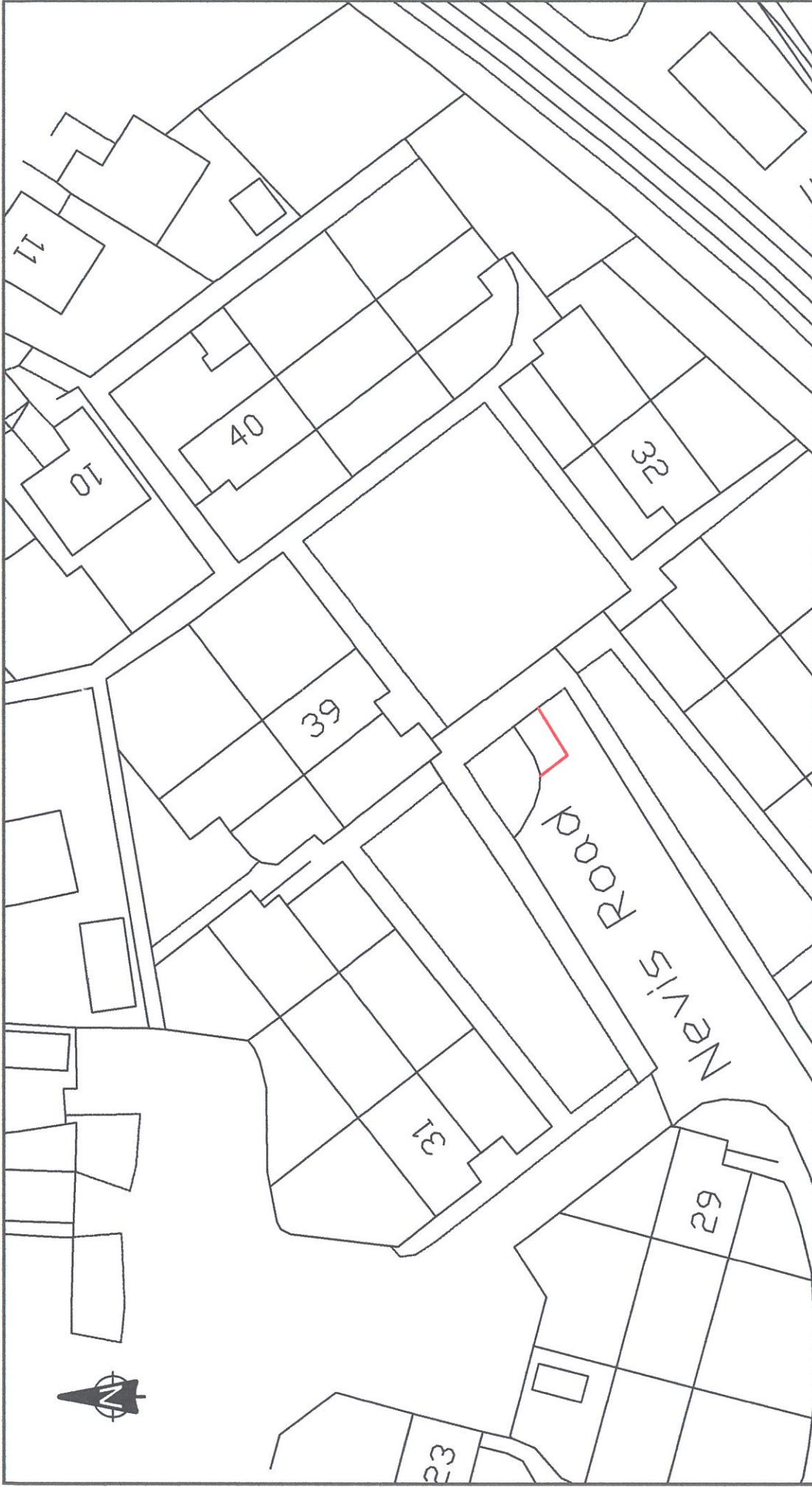

The Highland Council (Lochaber)
Disabled Persons' Parking Places
Order 2011 Amendment 2020
39 Nevis Road, Inverlochy, Fort William

The Highland Council
 Comhairle na Gàidhealtachd
servicing the Highland community
COMMUNITY SERVICES
 Richard Porteous
 Area Roads Office
 Carr's Corner Industrial Estate
 FORT WILLIAM
 PH8S 6TL

[Handwritten signature]

SCALE : 1:500

PLAN NO : 10

Reproduced from the Ordnance Survey mapping with permission of the Ordnance Survey. All rights reserved. No part of this publication may be reproduced, stored in a retrieval system, or transmitted in any form or by any means, electronic, mechanical, photocopying, recording, or by any information storage or retrieval system, without the prior written permission of the Ordnance Survey. For more information please contact the Ordnance Survey at The National Library, Boston Spa, Leeds LS11 3NS.

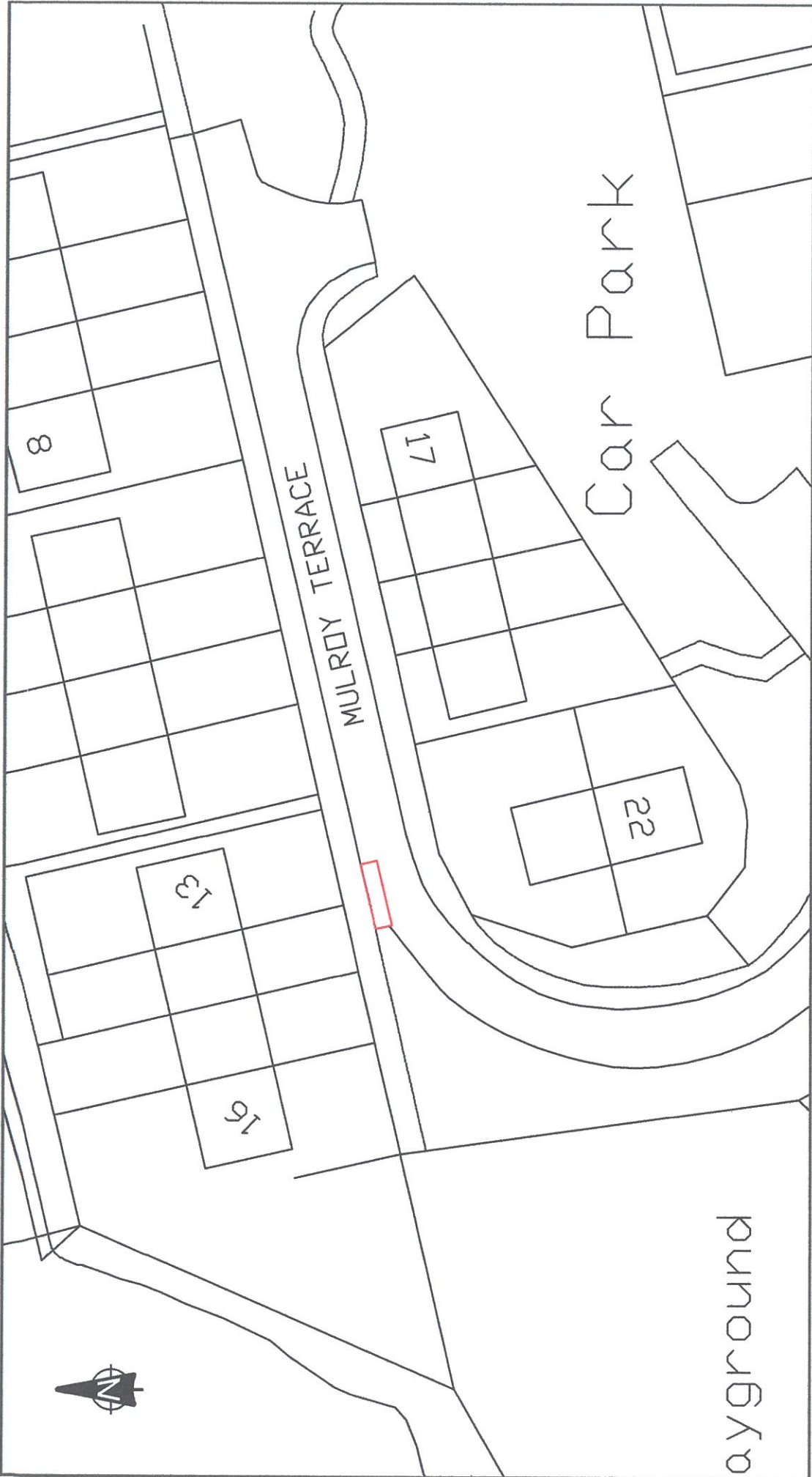

The Highland Council
 Comhairle na Gàidhealtachd
servicing the Highland community
COMMUNITY SERVICES
 Richard Porteous
 Area Roads Office
 Carr's Corner Industrial Estate
 FORT WILLIAM
 PH88 6TL

The Highland Council (Lochaber)
 Disabled Persons' Parking Places
 Order 2011 Amendment 2020
 16 Mulroy Terrace, Roy Bridge

SCALE : 1:500

PLAN NO : 11 a

copyright, marks and patents are used.
 This drawing may not be reproduced, copied or used
 in any way without the written permission of the
 Director of Roads & Transport.
 © THE HIGHLAND COUNCIL, 1997

Reproduced from the Ordnance Survey map, with
 permission of the Ordnance Survey. All rights reserved.
 Ordnance Survey is a registered trademark of the
 Ordnance Survey. Ordnance Survey is a registered
 trademark of the Ordnance Survey. Ordnance Survey
 is a registered trademark of the Ordnance Survey.
 Ordnance Survey is a registered trademark of the
 Ordnance Survey. Ordnance Survey is a registered
 trademark of the Ordnance Survey. Ordnance Survey
 is a registered trademark of the Ordnance Survey.



The Highland Council (Lochaber)
Disabled Persons' Parking Places
Order 2011 Amendment 2020
Park Road, Ballachulish

SCALE : 1:500
 PLAN NO : 12

The Highland Council
 Comhairle na Gàidhealtachd
servicing the highland community
COMMUNITY SERVICES
 Richard Porteous
 Area Roads Office
 Carl's Corner Industrial Estate
 FORT WILLIAM
 PH8S 6TL

Reproduced from the Ordnance Survey map, with permission of the Controller of Her Majesty's Stationery Office. Crown Copyright. Unauthorised reproduction infringes crown copyright. Ordnance Survey Licence No. 100020190. Highland Council Licence No. 100020190.

COMPASS, DESIGN AND PATENTS ACT 1988:
 This drawing may not be reproduced, copied or used in any form without the written permission of the Board of Works & Transport.
 © THE HIGHLAND COUNCIL, 1997

[Handwritten signature]

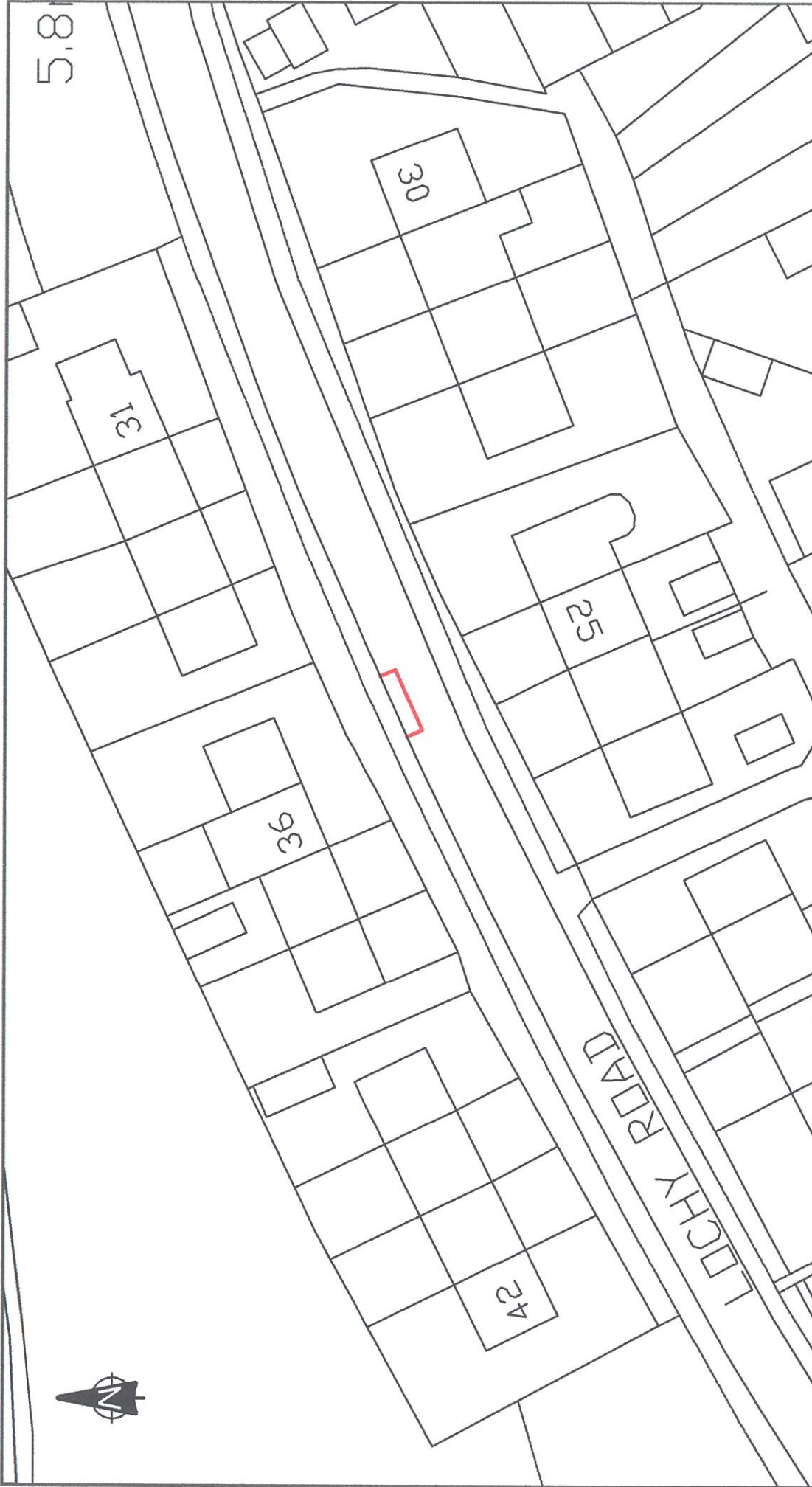

The Highland Council (Lochaber)
 Disabled Persons' Parking Places
 Order 2011 Amendment 2020
 25 Lochy Road, Inverlochy Fort William

PLAN NO : 13

SCALE : 1:500

Prepared from the Ordnance Survey mapping with
 the assistance of the Ordnance Survey Mapping
 Authority Office, Inverlochy, Fort William.
 Unauthorised reproduction, in whole or in part,
 without the permission of the Highland Council,
 Highland Council, Inverlochy, Fort William.

Copyright, design and patents act 1988:
 This drawing may not be reproduced, copied or used
 in any form without the written permission of the
 Highland Council, Inverlochy, Fort William.
 © THE HIGHLAND COUNCIL, 1987

The Highland Council
 Comhairle na Gàidhealtachd
servicing the highland community
COMMUNITY SERVICES
 Richard Porteous - ROM
 Area Roads Office
 Carr's Corner Industrial Estate
 FORT WILLIAM
 PH88 6TL

Handwritten signature and notes.