

Inverness Local Plan

Proposals Map Insets







ADOPTED ▲ MARCH 2006

(As Continued in Force) (April 2012)





Provisions of Local Plan Map(s) as continued in force

The provisions of the Proposals Map (including any inset contained in or accompanying it and the policies and proposals shown on such inset) and related notations, referencing and explanatory text, only to the extent to which those provisions show, illustrate or explain any provision of the local plan which is continued in force by the Parliamentary Order* and as detailed in the Retention Schedule.

**(The Town and Country Planning (Continuation in force of Local Plans (Highland) (Scotland) Order 2012)*

	<div>Major Land Allocations</div> <table><tr><td>Chapter</td><td></td><td></td><td>Written Statement</td></tr><tr><td>3</td><td>Inverness Airport</td><td>Page 1</td><td>Page 53</td></tr><tr><td>3</td><td>Ardersier Fabrication Yard</td><td>Page 2</td><td>Page 53</td></tr><tr><td>3</td><td>Morayhill</td><td>Page 2</td><td>Page 53</td></tr></table> <div>Small Settlements</div> <table><tr><td>4</td><td>Tomnagrain</td><td>Page 3</td><td>Page 55</td></tr><tr><td>5</td><td>Lochside</td><td>Page 3</td><td>Page 56</td></tr></table>	Chapter			Written Statement	3	Inverness Airport	Page 1	Page 53	3	Ardersier Fabrication Yard	Page 2	Page 53	3	Morayhill	Page 2	Page 53	4	Tomnagrain	Page 3	Page 55	5	Lochside	Page 3	Page 56	A96 Corridor																																																								
Chapter			Written Statement																																																																															
3	Inverness Airport	Page 1	Page 53																																																																															
3	Ardersier Fabrication Yard	Page 2	Page 53																																																																															
3	Morayhill	Page 2	Page 53																																																																															
4	Tomnagrain	Page 3	Page 55																																																																															
5	Lochside	Page 3	Page 56																																																																															
	<div>Local Centres</div> <table><tr><td>Chapter</td><td></td><td></td><td>Written Statement</td></tr><tr><td>7</td><td>Beauly</td><td>Page 4</td><td>Page 59</td></tr><tr><td>8</td><td>Drumnadrochit</td><td>Page 5</td><td>Page 61</td></tr></table> <div>Key Villages</div> <table><tr><td>9</td><td>Ardersier</td><td>Page 6</td><td>Page 65</td></tr><tr><td>10</td><td>Croy</td><td>Page 7</td><td>Page 67</td></tr><tr><td>11</td><td>Kirkhill</td><td>Page 8</td><td>Page 69</td></tr><tr><td>12</td><td>Kiltarlity</td><td>Page 9</td><td>Page 71</td></tr><tr><td>13</td><td>Dores</td><td>Page 10</td><td>Page 73</td></tr><tr><td>14</td><td>Broomhill / Croftcroy</td><td>Page 10</td><td>Page 74</td></tr></table> <div>Key Villages Continued</div> <table><tr><td>Chapter</td><td></td><td></td><td>Written Statement</td></tr><tr><td>14</td><td>Farr</td><td>Page 10</td><td>Page 74</td></tr><tr><td>14</td><td>Inverarnie</td><td>Page 11</td><td>Page 74</td></tr><tr><td>15</td><td>Lochend</td><td>Page 11</td><td>Page 76</td></tr><tr><td>16</td><td>Dochgarroch</td><td>Page 11</td><td>Page 77</td></tr><tr><td>17</td><td>Abriachan</td><td>Page 12</td><td>Page 78</td></tr><tr><td>18</td><td>Bunchrew</td><td>Page 13</td><td>Page 79</td></tr><tr><td>19</td><td>Inchmore</td><td>Page 13</td><td>Page 80</td></tr><tr><td>20</td><td>Culloden Moor</td><td>Page 14</td><td>Page 81</td></tr><tr><td>21</td><td>Clephanton</td><td>Page 13</td><td>Page 82</td></tr><tr><td>22</td><td>Daviot</td><td>Page 13</td><td>Page 83</td></tr></table>	Chapter			Written Statement	7	Beauly	Page 4	Page 59	8	Drumnadrochit	Page 5	Page 61	9	Ardersier	Page 6	Page 65	10	Croy	Page 7	Page 67	11	Kirkhill	Page 8	Page 69	12	Kiltarlity	Page 9	Page 71	13	Dores	Page 10	Page 73	14	Broomhill / Croftcroy	Page 10	Page 74	Chapter			Written Statement	14	Farr	Page 10	Page 74	14	Inverarnie	Page 11	Page 74	15	Lochend	Page 11	Page 76	16	Dochgarroch	Page 11	Page 77	17	Abriachan	Page 12	Page 78	18	Bunchrew	Page 13	Page 79	19	Inchmore	Page 13	Page 80	20	Culloden Moor	Page 14	Page 81	21	Clephanton	Page 13	Page 82	22	Daviot	Page 13	Page 83	Hinterland
Chapter			Written Statement																																																																															
7	Beauly	Page 4	Page 59																																																																															
8	Drumnadrochit	Page 5	Page 61																																																																															
9	Ardersier	Page 6	Page 65																																																																															
10	Croy	Page 7	Page 67																																																																															
11	Kirkhill	Page 8	Page 69																																																																															
12	Kiltarlity	Page 9	Page 71																																																																															
13	Dores	Page 10	Page 73																																																																															
14	Broomhill / Croftcroy	Page 10	Page 74																																																																															
Chapter			Written Statement																																																																															
14	Farr	Page 10	Page 74																																																																															
14	Inverarnie	Page 11	Page 74																																																																															
15	Lochend	Page 11	Page 76																																																																															
16	Dochgarroch	Page 11	Page 77																																																																															
17	Abriachan	Page 12	Page 78																																																																															
18	Bunchrew	Page 13	Page 79																																																																															
19	Inchmore	Page 13	Page 80																																																																															
20	Culloden Moor	Page 14	Page 81																																																																															
21	Clephanton	Page 13	Page 82																																																																															
22	Daviot	Page 13	Page 83																																																																															
	<div>Local Centres</div> <table><tr><td>Chapter</td><td></td><td></td><td>Written Statement</td></tr><tr><td>24</td><td>Fort Augustus</td><td>Page 15</td><td>Page 86</td></tr></table> <div>Key Villages</div> <table><tr><td>25</td><td>Tomatin</td><td>Page 16</td><td>Page 89</td></tr></table> <div>Small Settlements Continued</div> <table><tr><td>29</td><td>Cannich</td><td>Page 20</td><td>Page 96</td></tr><tr><td>30</td><td>Foyers</td><td>Page 21</td><td>Page 97</td></tr><tr><td>31</td><td>Croachy</td><td>Page 17</td><td>Page 99</td></tr><tr><td>32</td><td>Errogie</td><td>Page 17</td><td>Page 100</td></tr><tr><td>32</td><td>Gorthleck</td><td>Page 22</td><td>Page 101</td></tr><tr><td>33</td><td>Tomich</td><td>Page 22</td><td>Page 101</td></tr><tr><td>34</td><td>Struy</td><td>Page 22</td><td>Page 102</td></tr></table> <div>Small Settlements</div> <table><tr><td>26</td><td>Balnain</td><td>Page 17</td><td>Page 92</td></tr><tr><td>27</td><td>Invermoriston</td><td>Page 18</td><td>Page 93</td></tr><tr><td>28</td><td>Dalchreichart</td><td>Page 19</td><td>Page 95</td></tr></table>	Chapter			Written Statement	24	Fort Augustus	Page 15	Page 86	25	Tomatin	Page 16	Page 89	29	Cannich	Page 20	Page 96	30	Foyers	Page 21	Page 97	31	Croachy	Page 17	Page 99	32	Errogie	Page 17	Page 100	32	Gorthleck	Page 22	Page 101	33	Tomich	Page 22	Page 101	34	Struy	Page 22	Page 102	26	Balnain	Page 17	Page 92	27	Invermoriston	Page 18	Page 93	28	Dalchreichart	Page 19	Page 95	Rural Development Area																												
Chapter			Written Statement																																																																															
24	Fort Augustus	Page 15	Page 86																																																																															
25	Tomatin	Page 16	Page 89																																																																															
29	Cannich	Page 20	Page 96																																																																															
30	Foyers	Page 21	Page 97																																																																															
31	Croachy	Page 17	Page 99																																																																															
32	Errogie	Page 17	Page 100																																																																															
32	Gorthleck	Page 22	Page 101																																																																															
33	Tomich	Page 22	Page 101																																																																															
34	Struy	Page 22	Page 102																																																																															
26	Balnain	Page 17	Page 92																																																																															
27	Invermoriston	Page 18	Page 93																																																																															
28	Dalchreichart	Page 19	Page 95																																																																															
	<div>The Plan is then divided into three sections :</div> <div>A96 Corridor</div> <div>Hinterland</div> <div>Rural Development Area</div> <div>The maps relating to these sections are found in this map booklet.</div> <div>The following maps are found on folded A0 size sheets :</div> <div>Proposals Map</div> <div>The City of Inverness</div>	Inverness Local Plan																																																																																

BACKGROUND POLICIES

-  **BP1**
The Council will favour development subject to detailed site factors.
-  **BP2**
The Council will favour development unless
-  **BP3**
The Council will presume against development particularly where there would be significant damage to heritage, amenity or public health.
-  **BP4**
The Council will not approve development unless there is an over-riding social, economic, public health or safety reason, or for benefits of primary importance to the environment.

SETTLEMENT POLICIES

-  **Settlement Boundary**
The Council will maintain a strong presumption against sporadic development outwith settlement boundaries in order to protect their landscape setting or avoid adversely affecting their longer-term expansion.
-  **Town/Village Centre**
The Council will encourage town centre uses appropriate to the settlement's role in the hierarchy.
-  **Housing**
The Council will safeguard the function and character of established residential areas and will encourage appropriate development.
-  **Business**
The Council will maintain or promote business/tourism.
-  **Industry**
The Council will maintain or promote industrial uses.
-  **Special Uses**
The Council will expect other uses mainly of a community, service or tourist related nature to be maintained or developed where stated.
-  **Expansion**
The Council will encourage development in accordance with a comprehensive master plan and will presume against piecemeal proposals.
-  **Amenity Areas**
The Council will safeguard these areas from development not associated with their purpose or function.

OTHER

-  **Action Area/Special Initiative**
-  **Site/Area Reference**
-  **Road / Rail**
-  **Access**
-  **Cycle Route/Footpath**
-  **Small Housing Groups**
With additional development potential.
- Housing in the Open Countryside**

The criteria for designating the Background and Settlement policies are defined in Appendix 1.

(As Continued in Force) (April 2012)

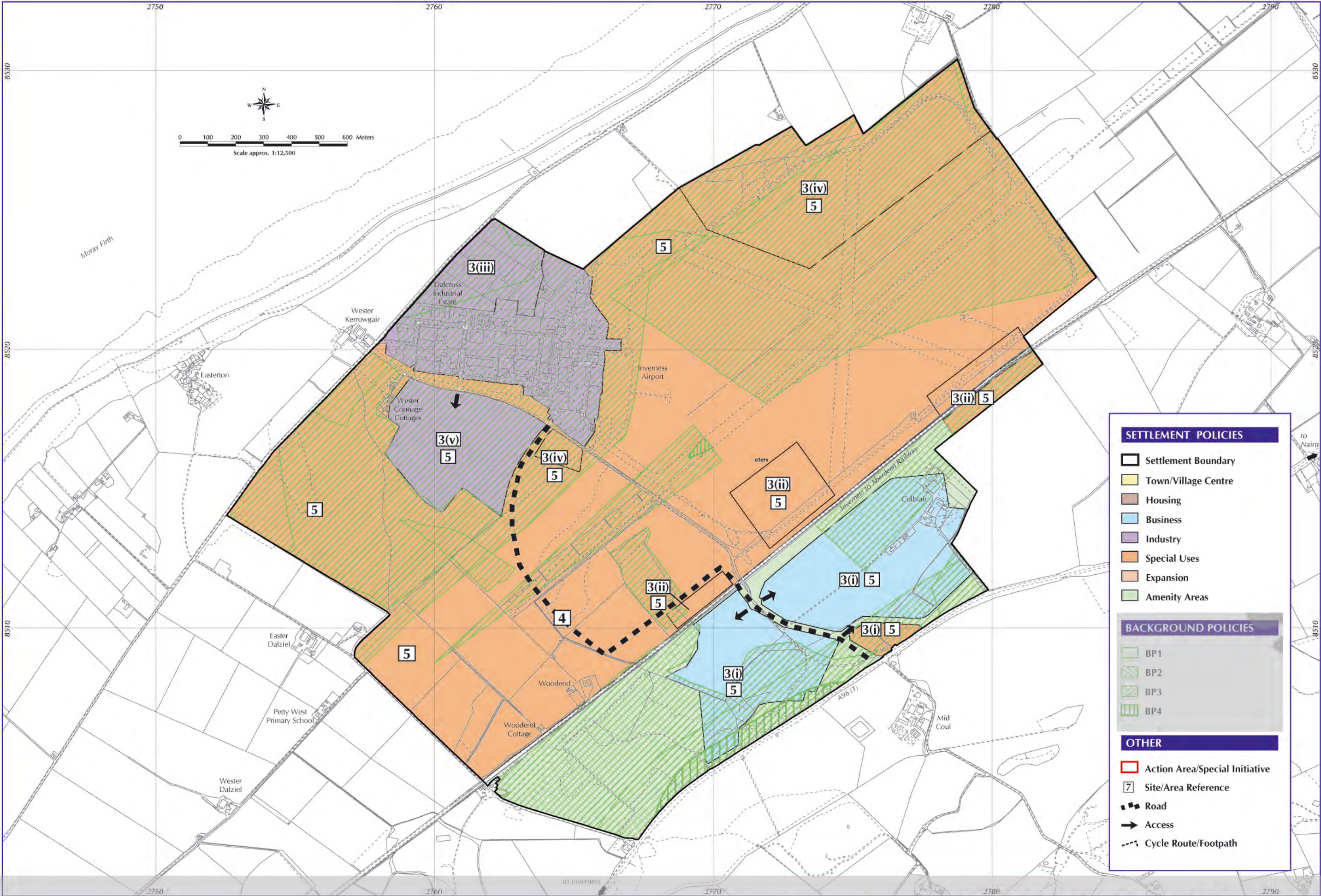

(As Continued in Force) (April 2012)

3 : ARDERSIER FABRICATION YARD

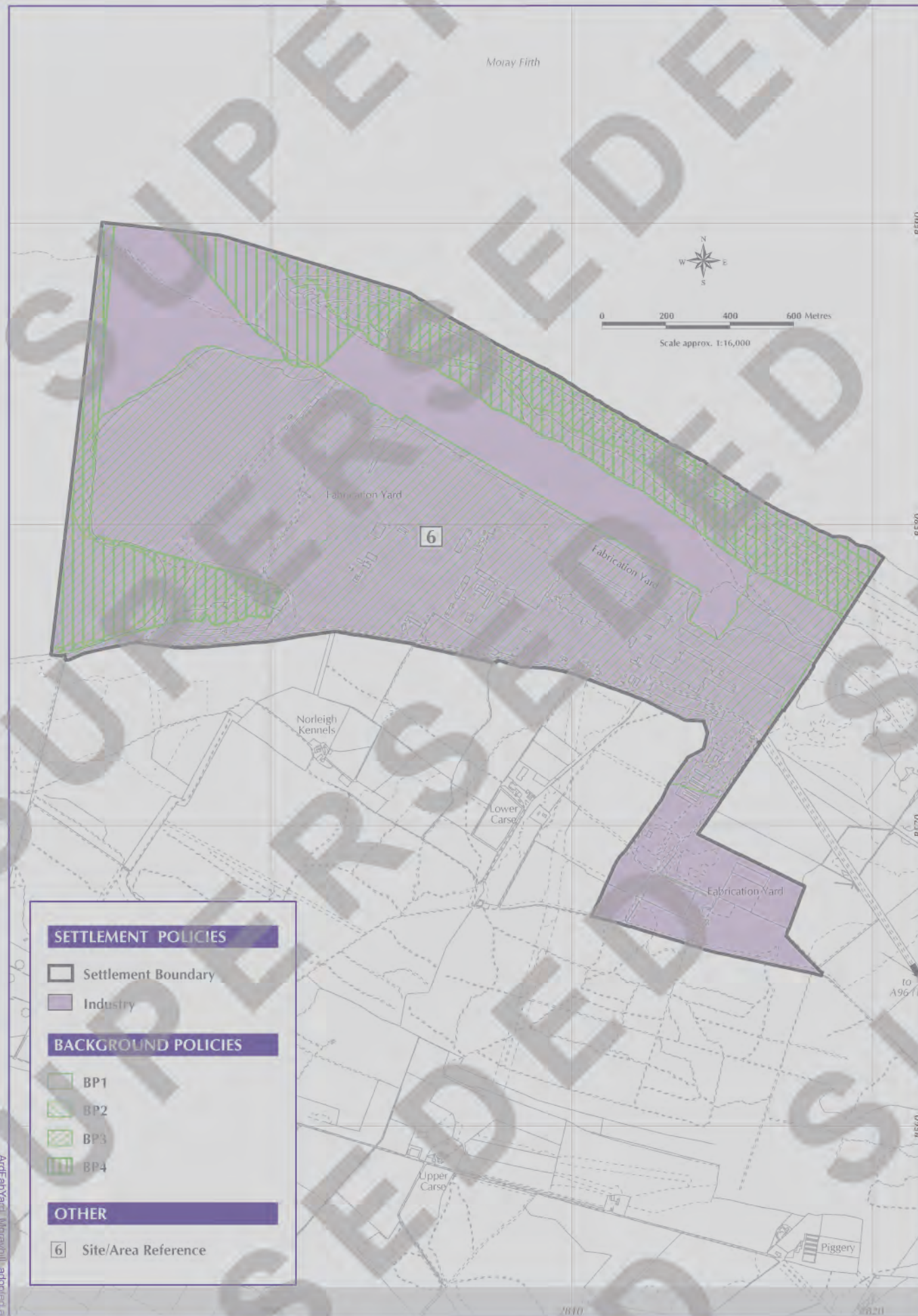

3 : MORAYHILL

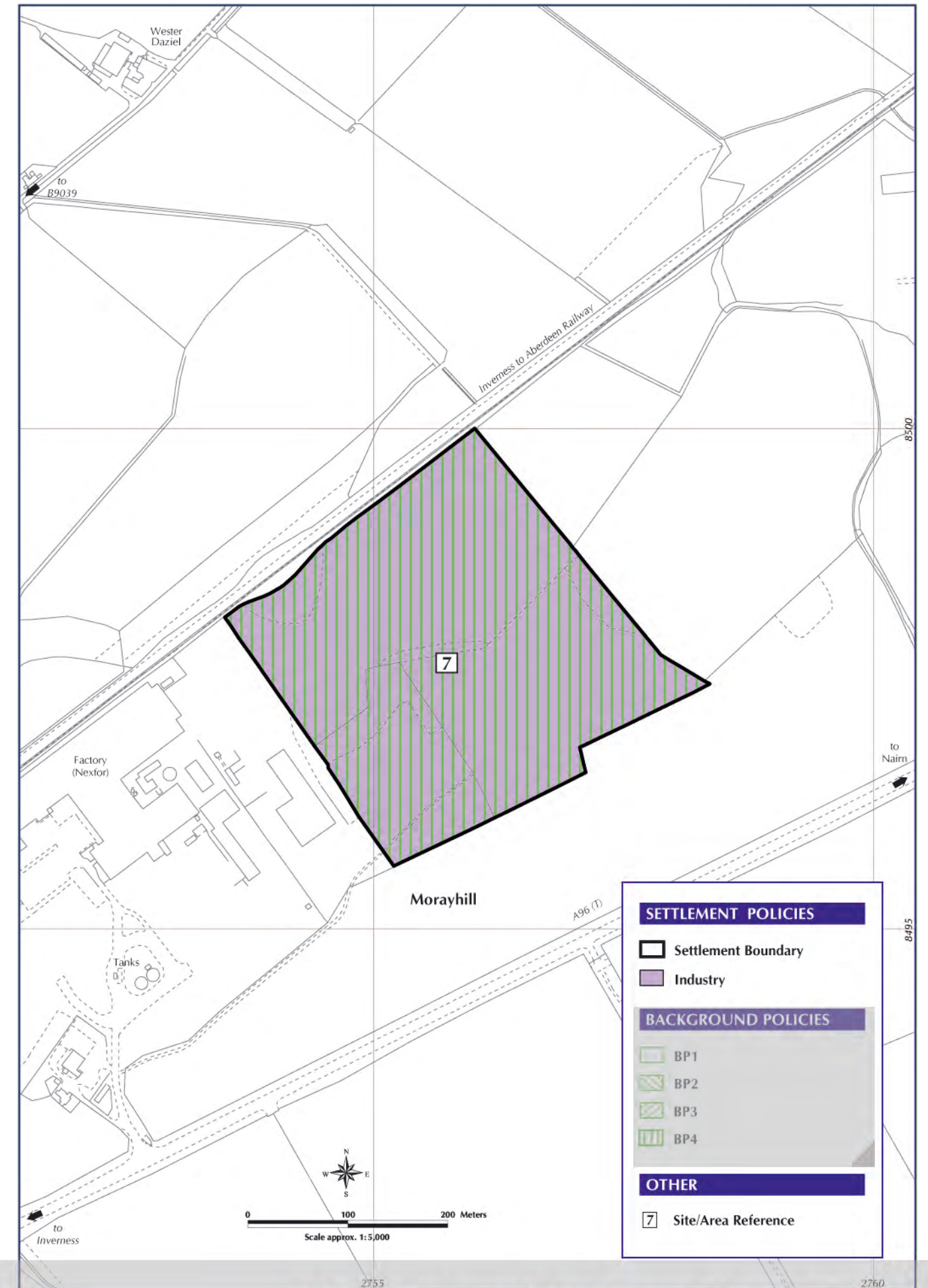

(As Continued in Force) (April 2012)

4 : TORNAGRAIN

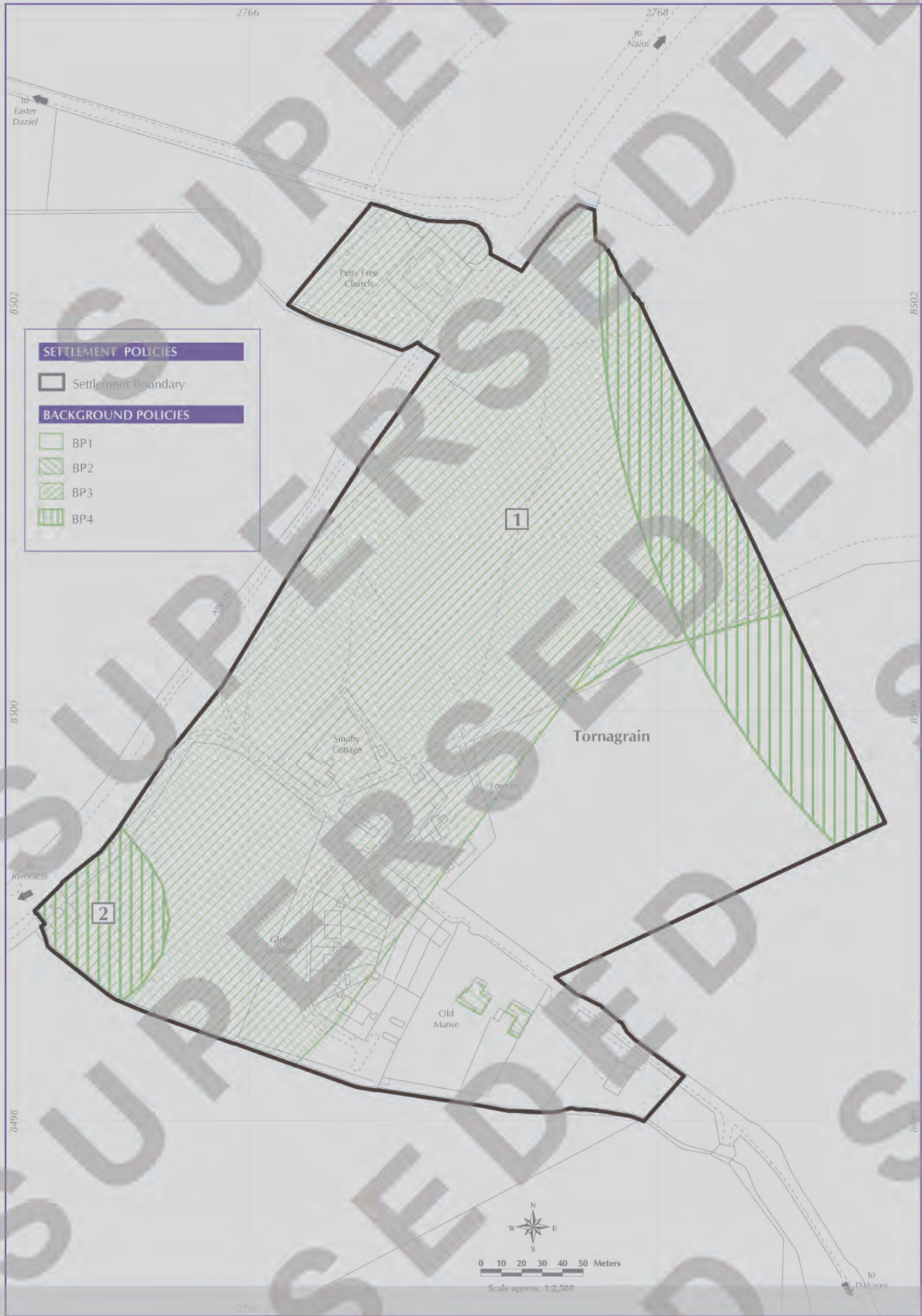

5 : LOCHSIDE

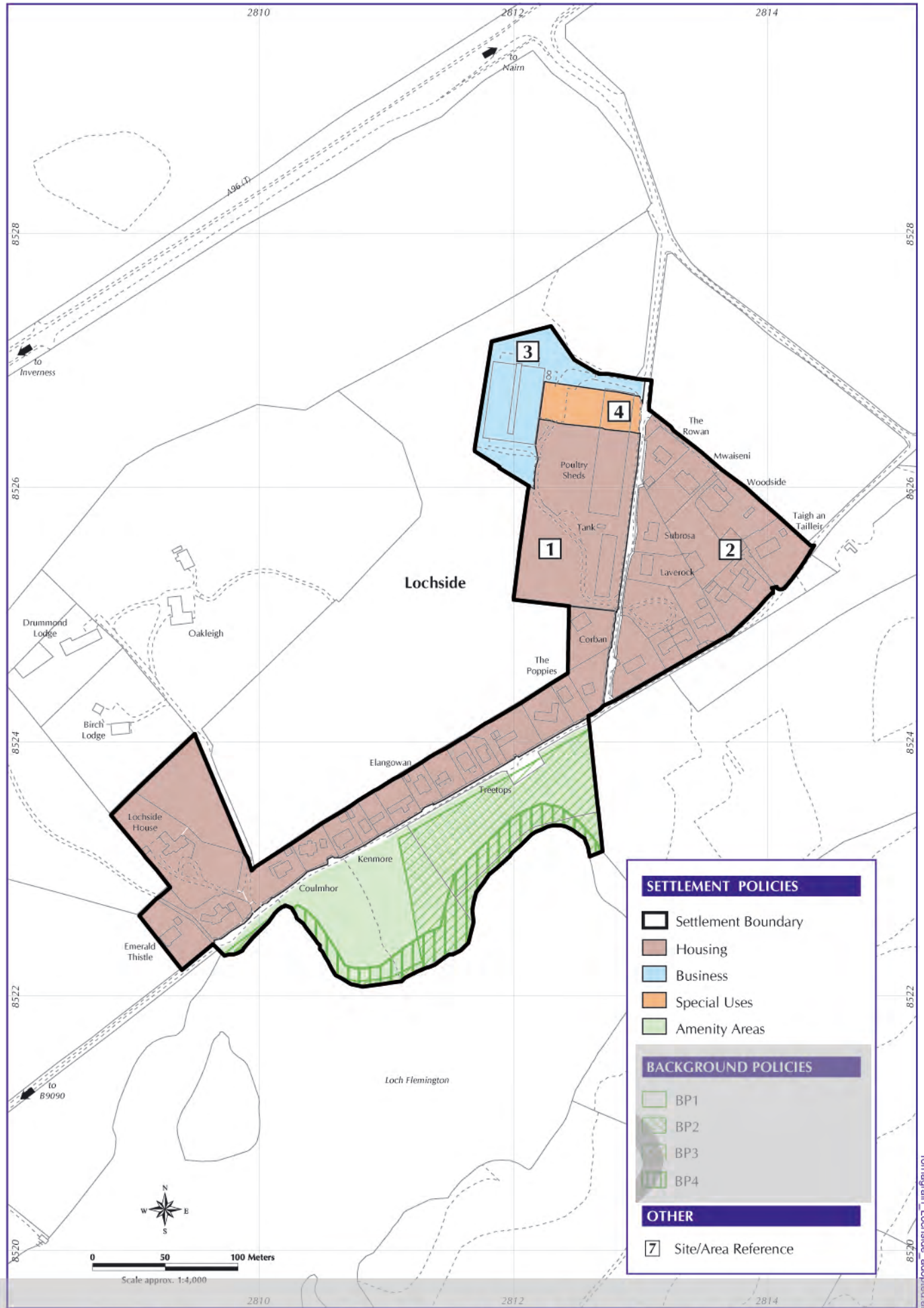

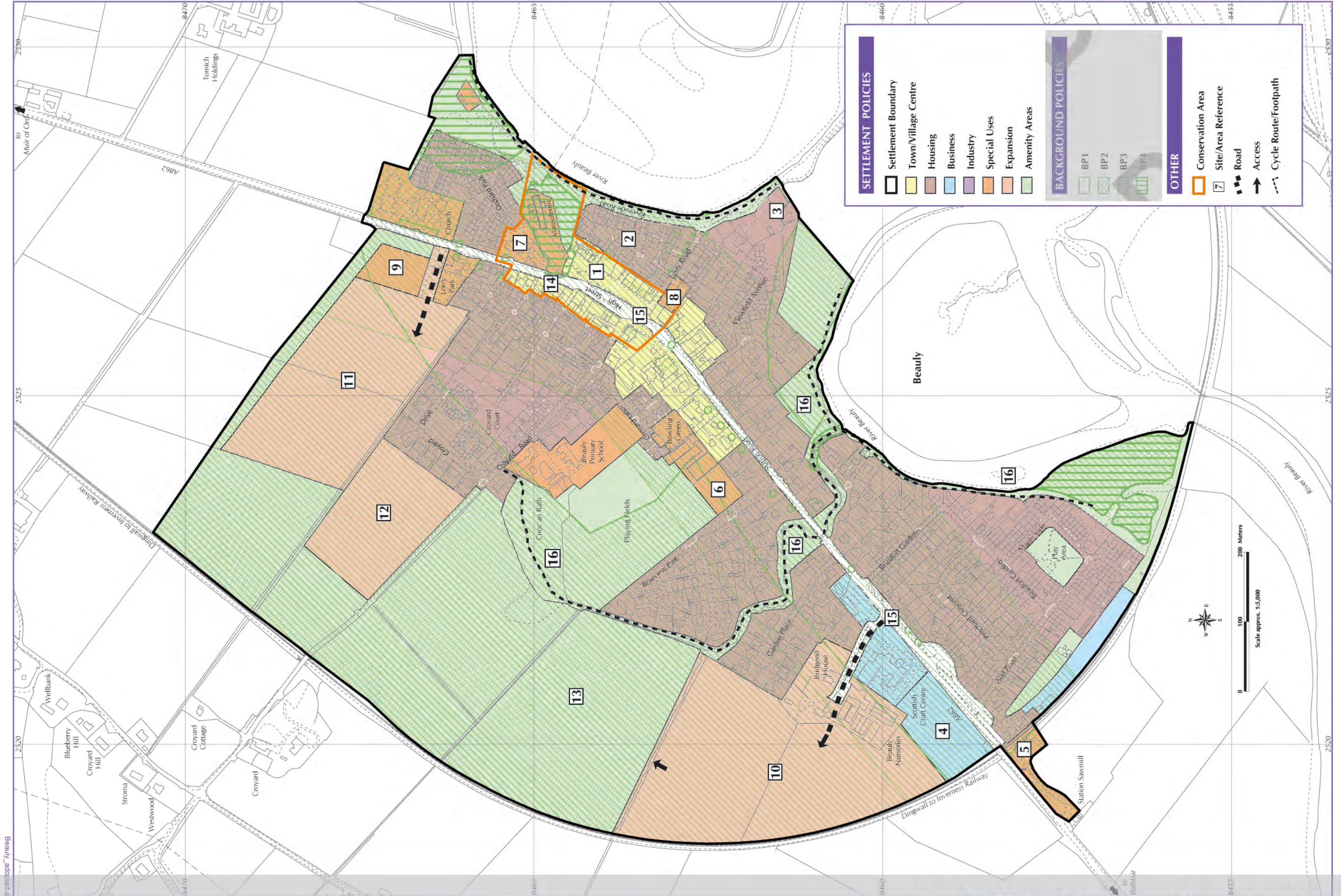

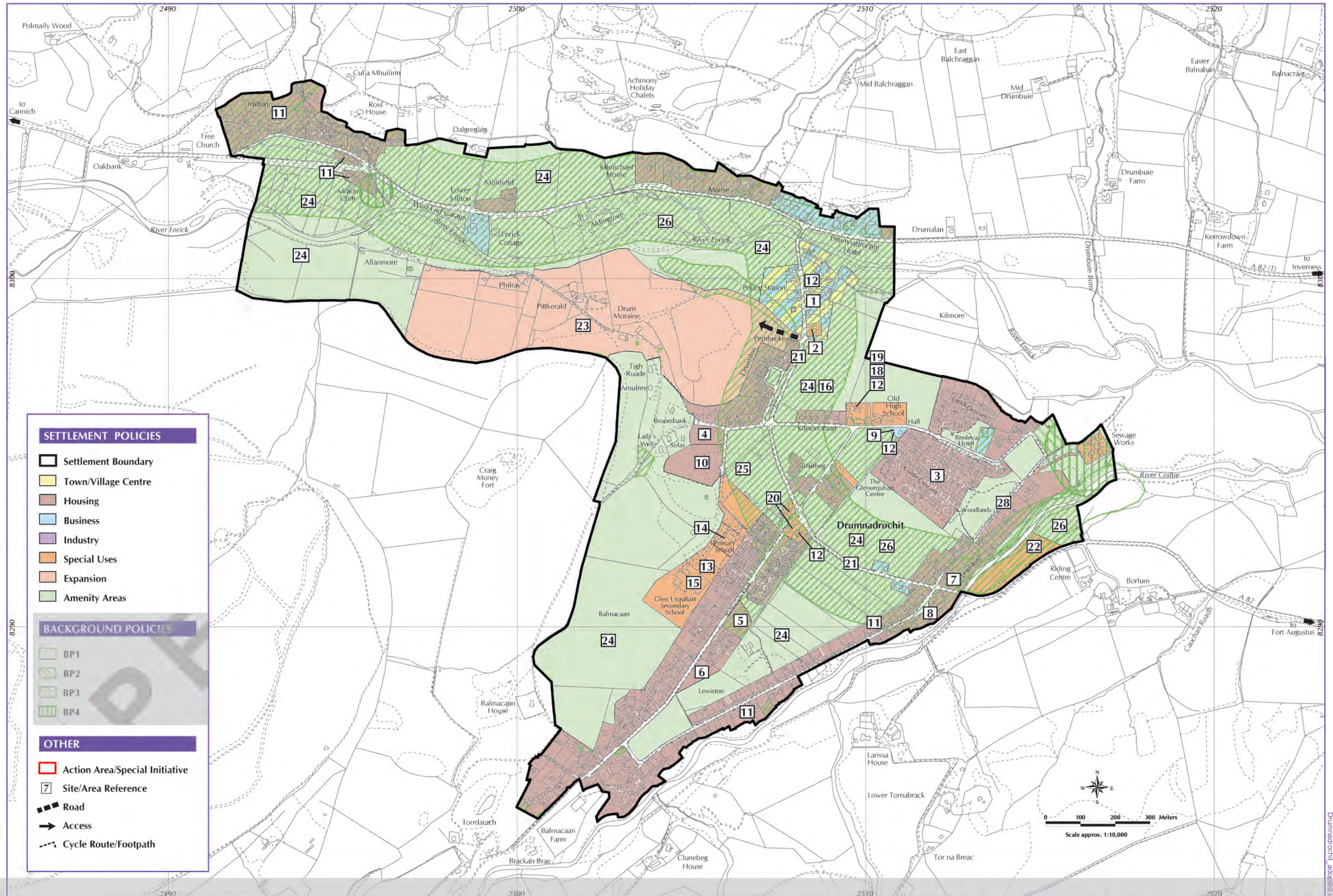

(As Continued in Force) (April 2012)

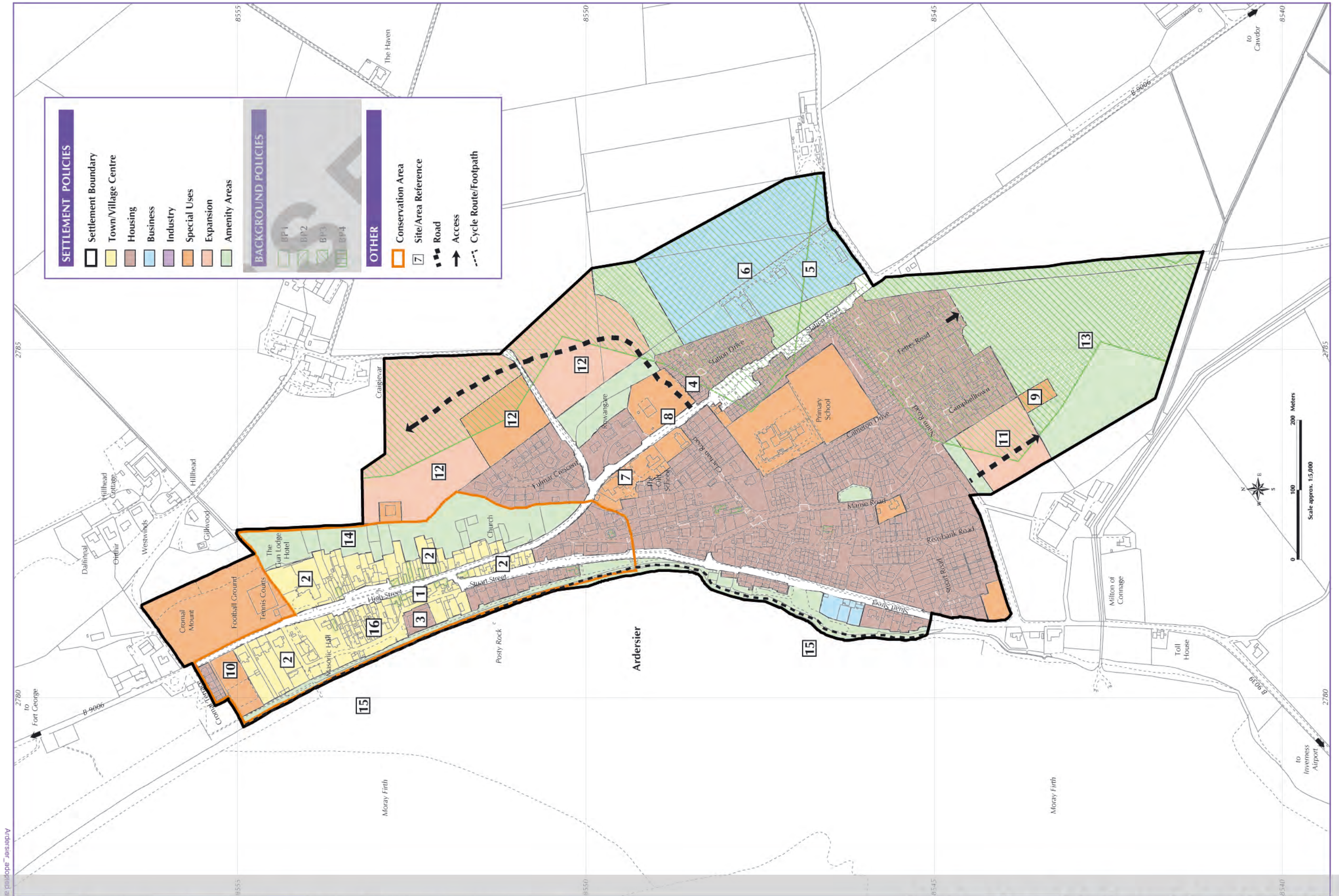

(As Continued in Force) (April 2012)

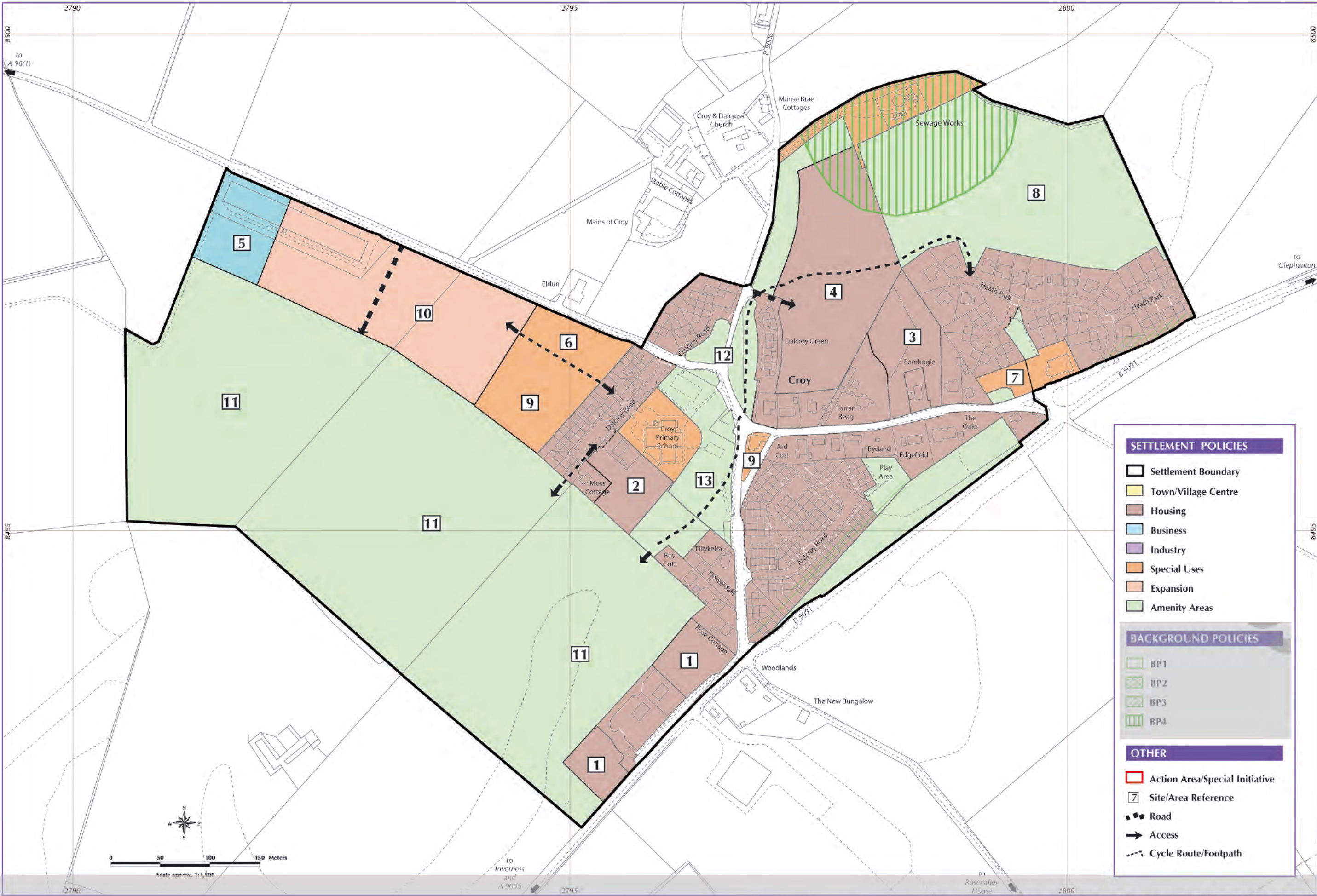

(As Continued in Force) (April 2012)

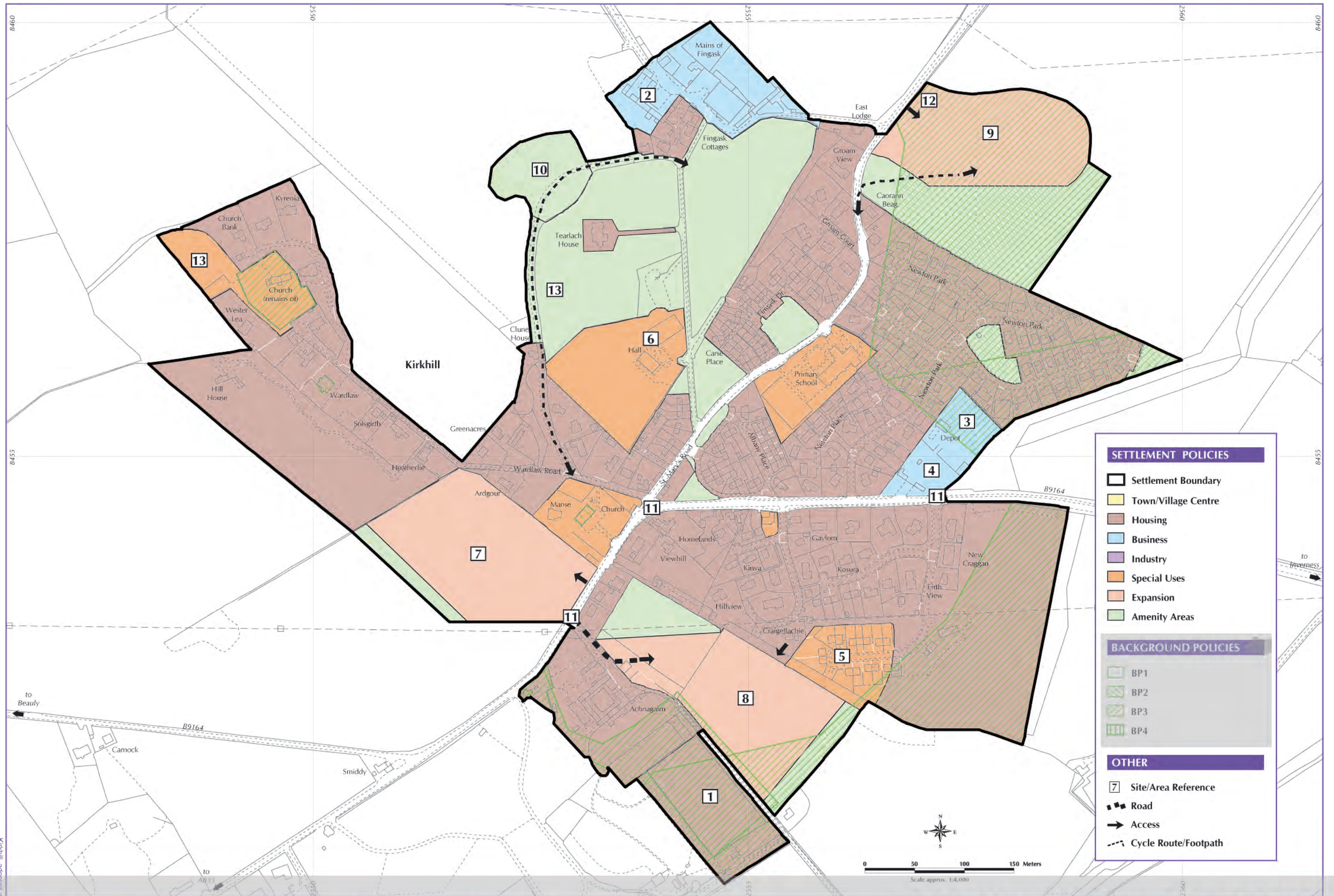

© Crown Copyright. The Highland Council 100023159. All OS base maps are the most up-to-date available to the Highland Council at the time of the production of this Local Plan. They may not reflect exactly what is on the ground at present, but they have not been altered in any way by the Council.
FOOTNOTE: Not all of the policy definitions listed in the Appendix to the Written Statement are adopted on this Proposals Map (see).

(As Continued in Force) (April 2012)

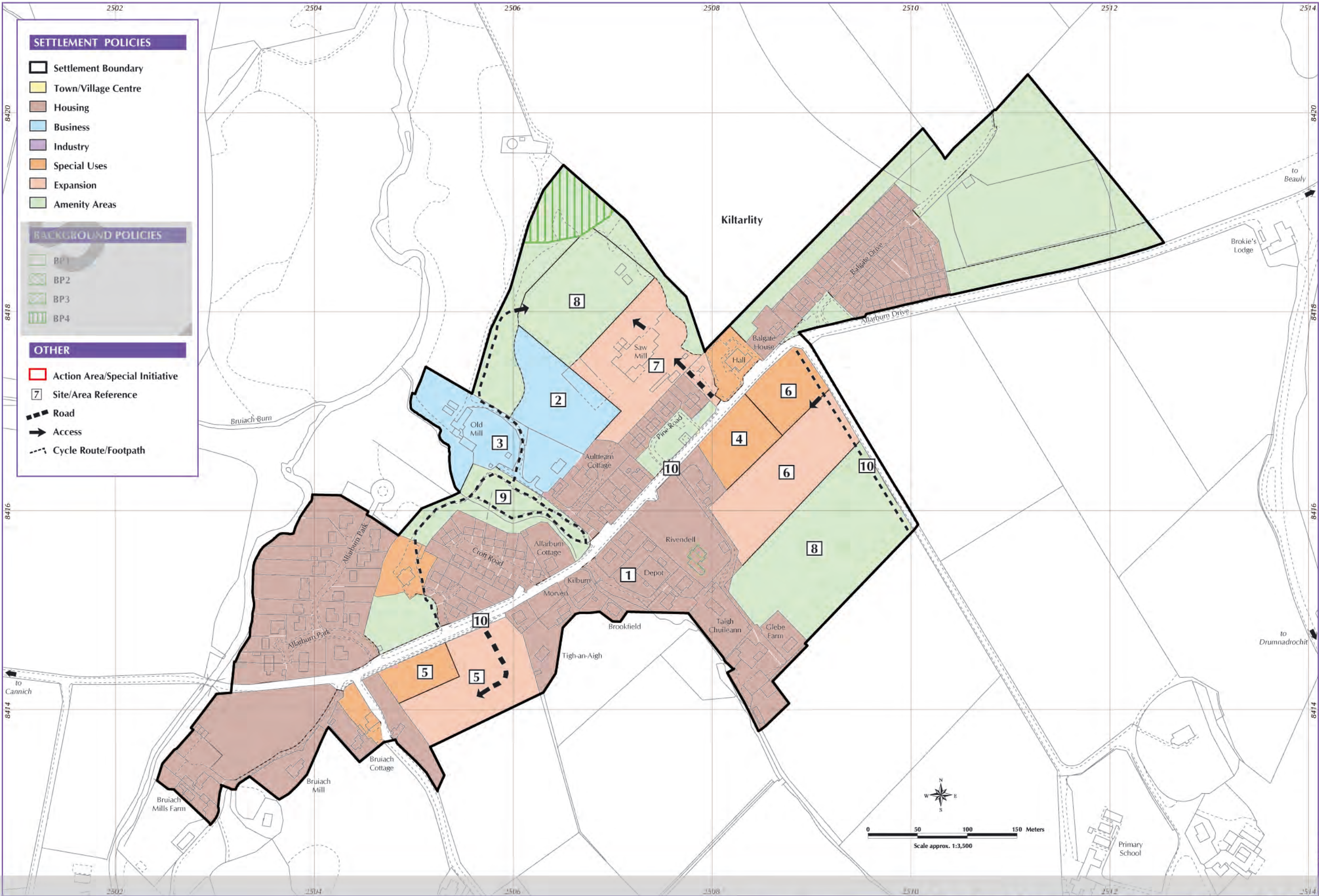

(As Continued in Force) (April 2012)

13 : DORES

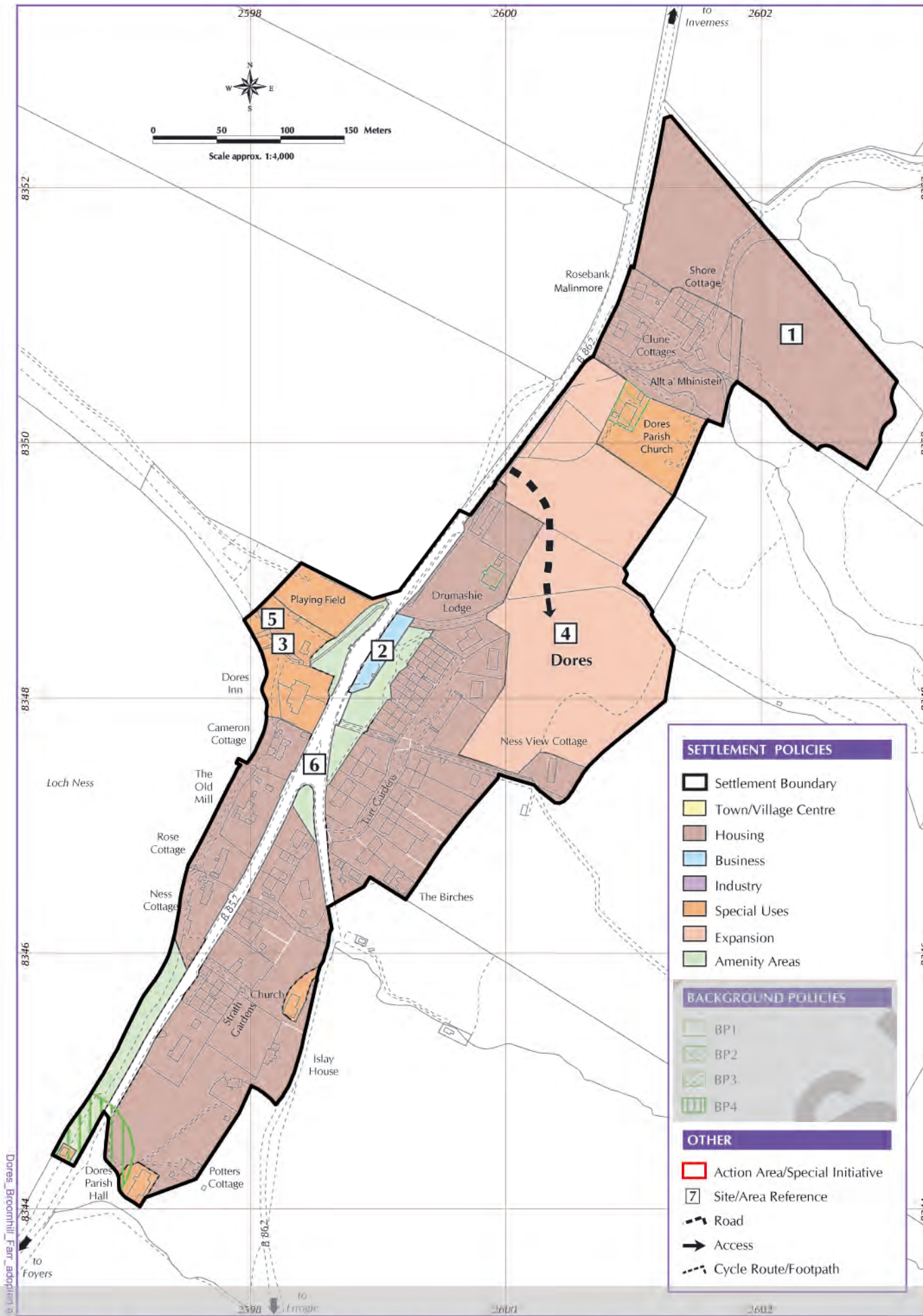

14 : BROOMHILL / CROFTCROY

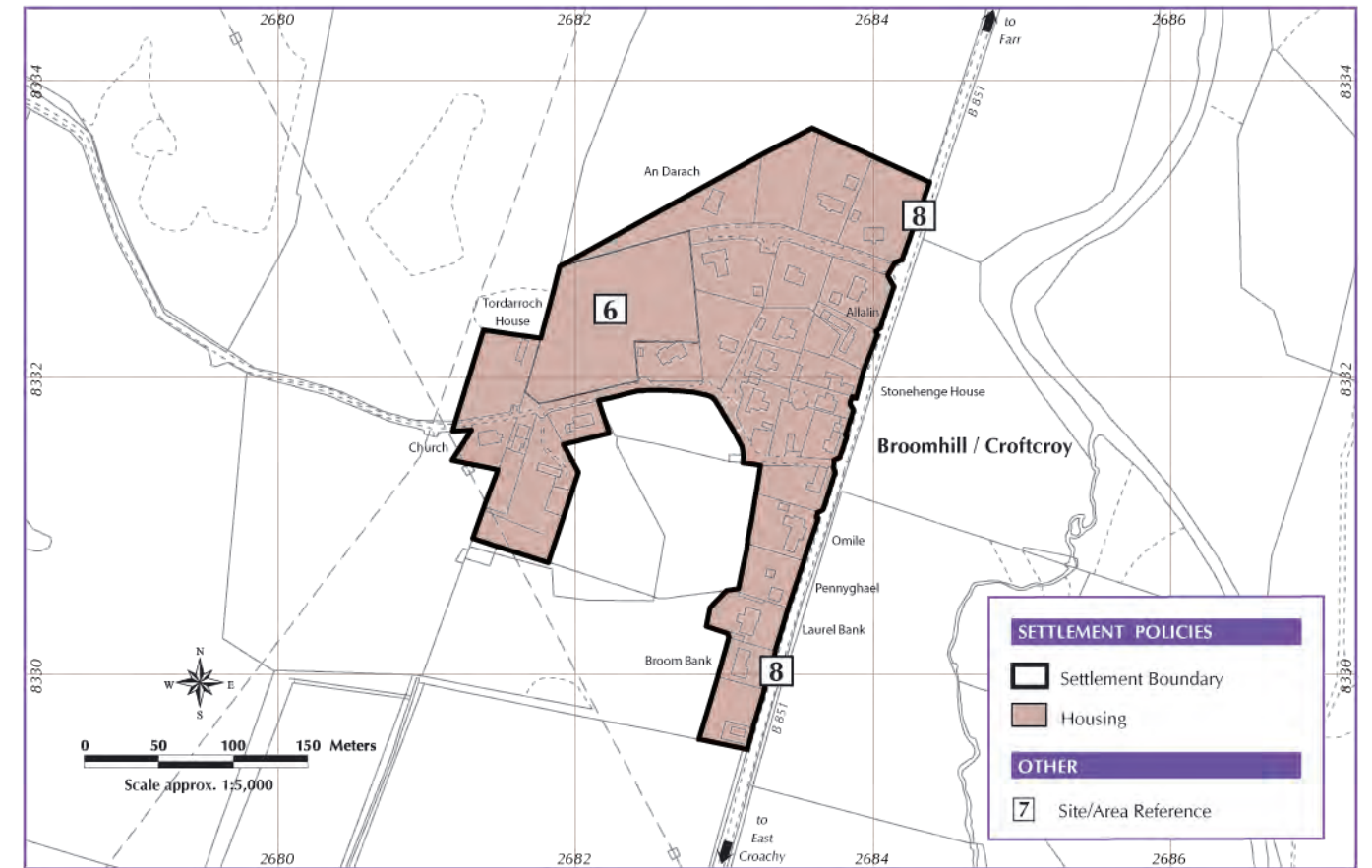

14 : FARR

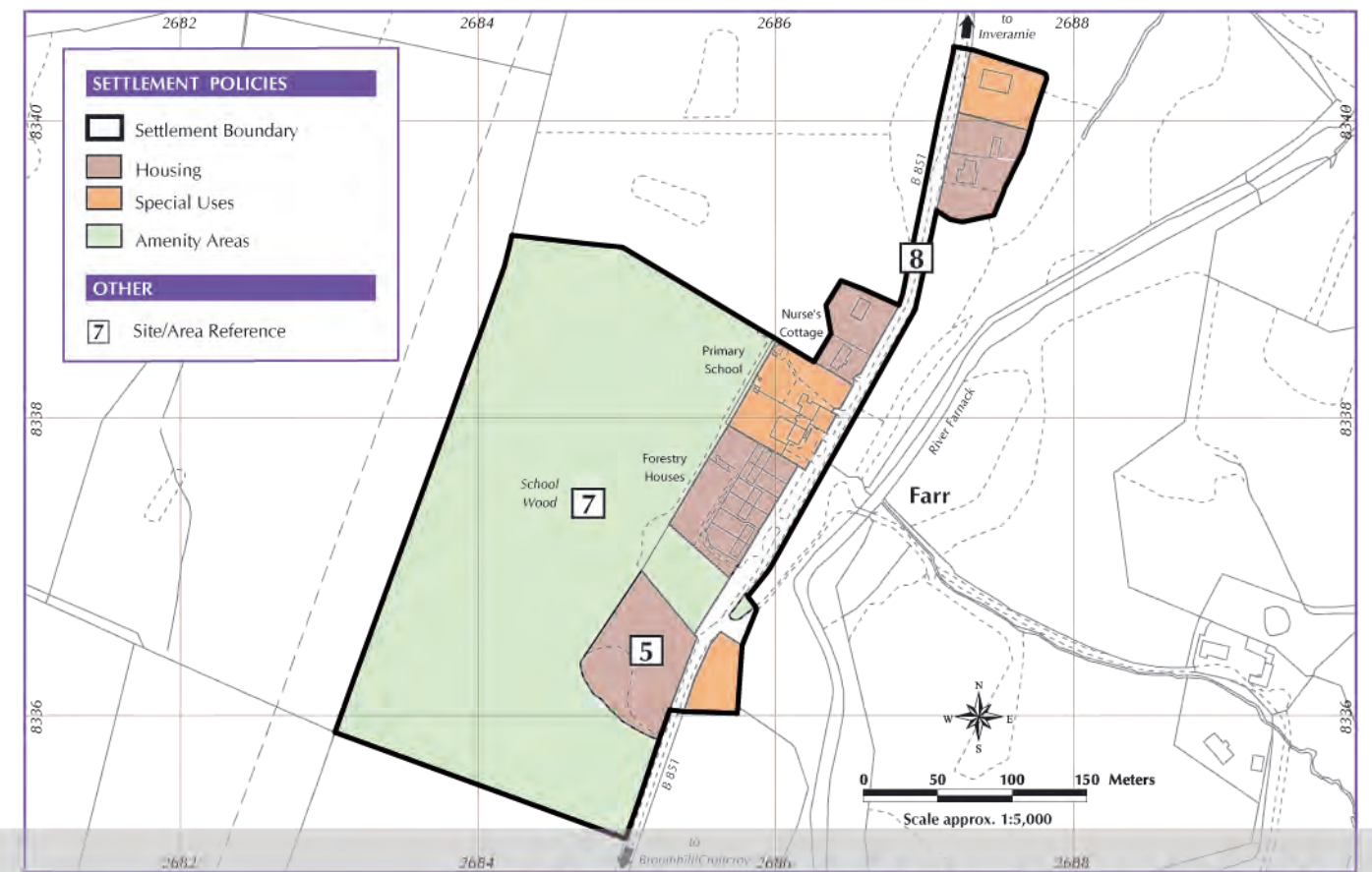

(As Continued in Force) (April 2012)

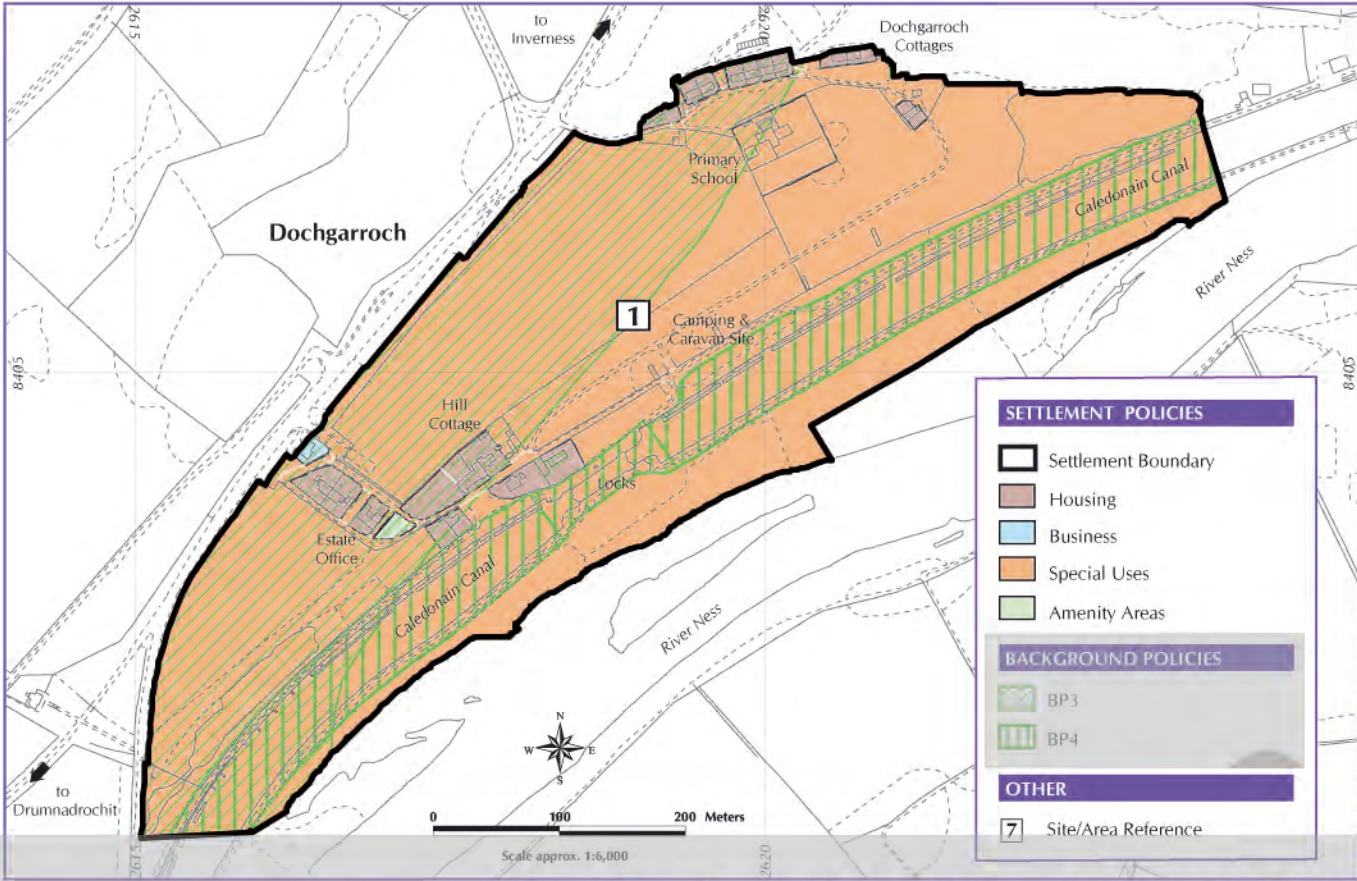
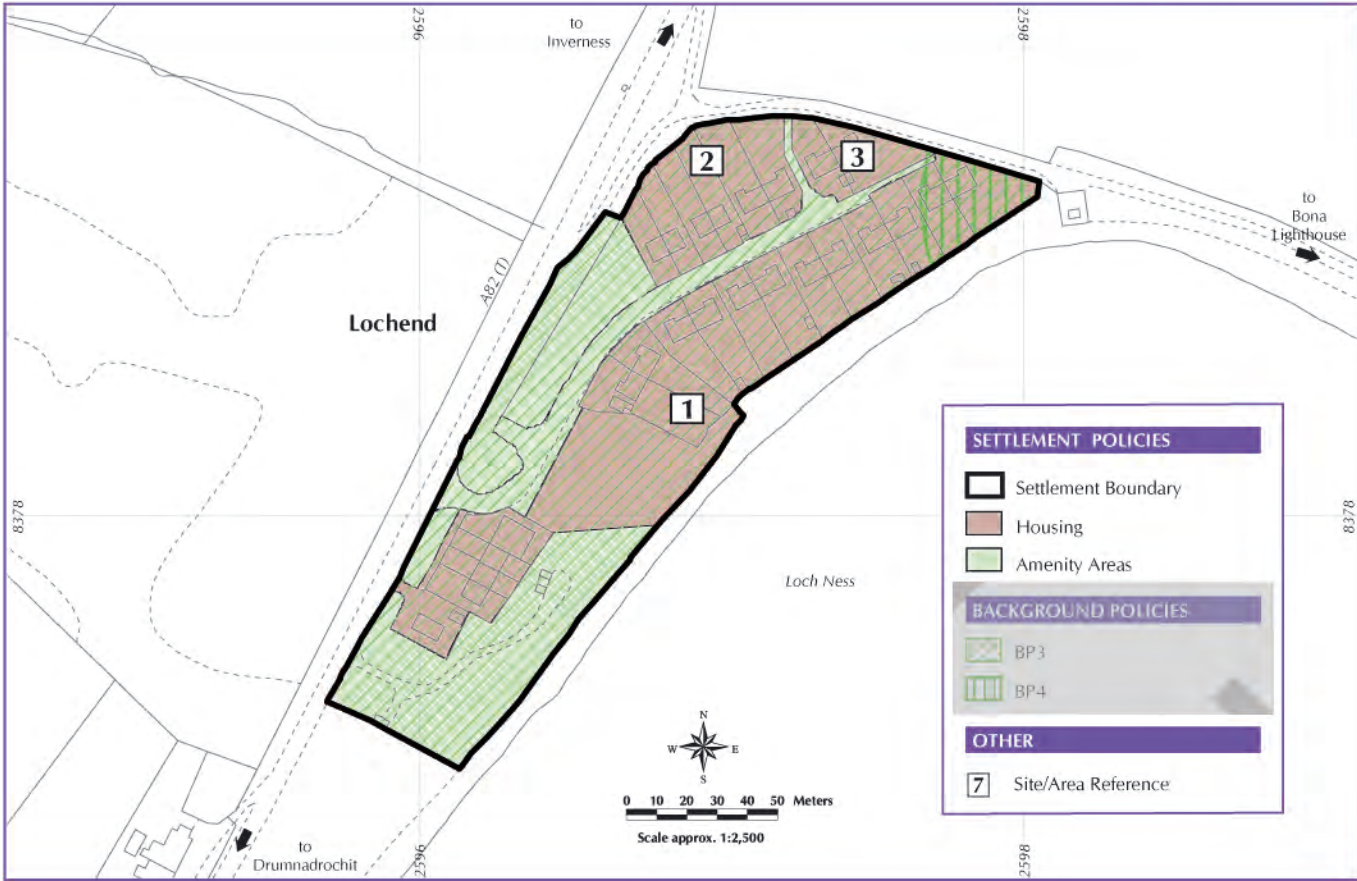
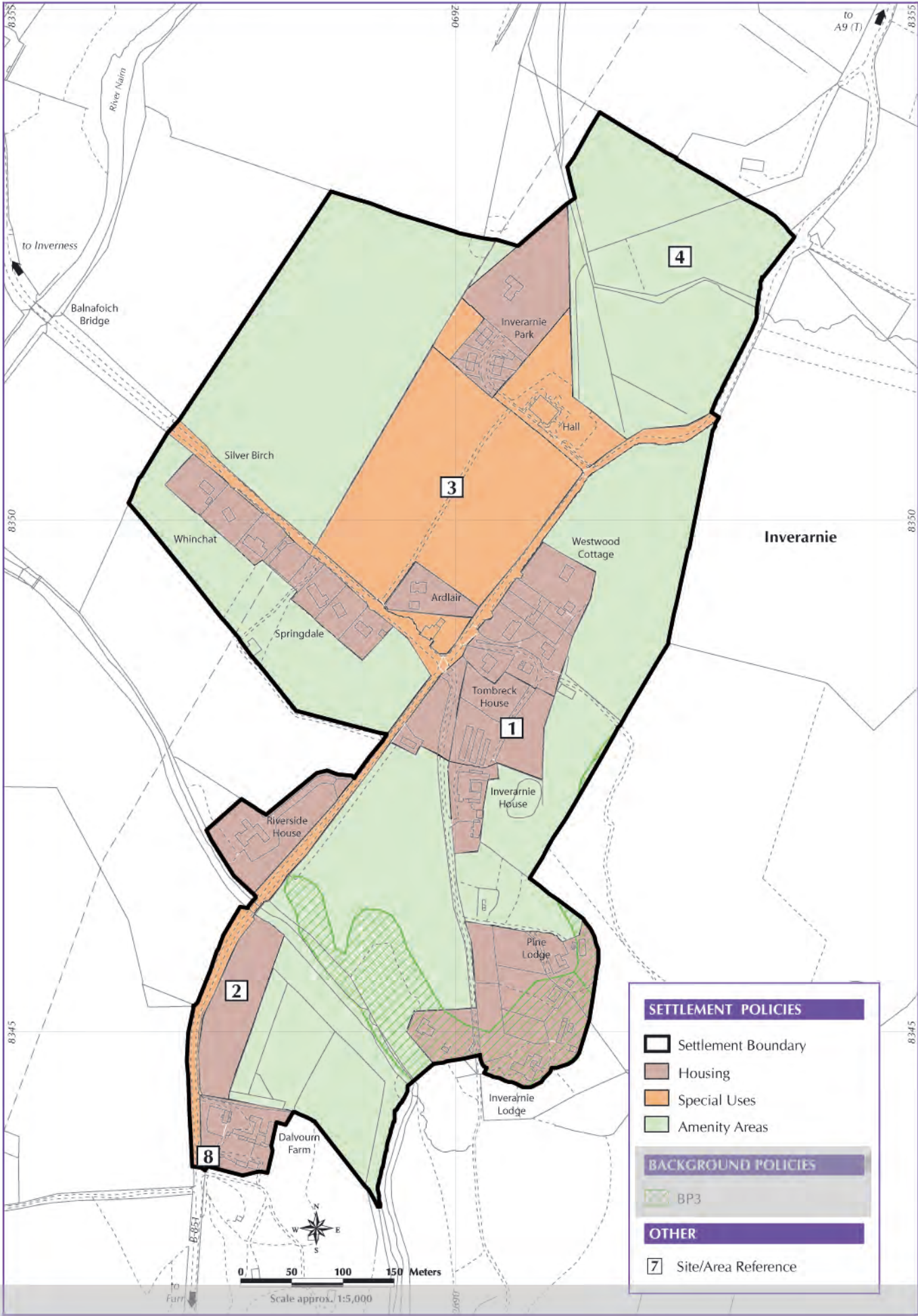

(As Continued in Force) (April 2012)

(As Continued in Force) (April 2012)

18 : BUNCHREW

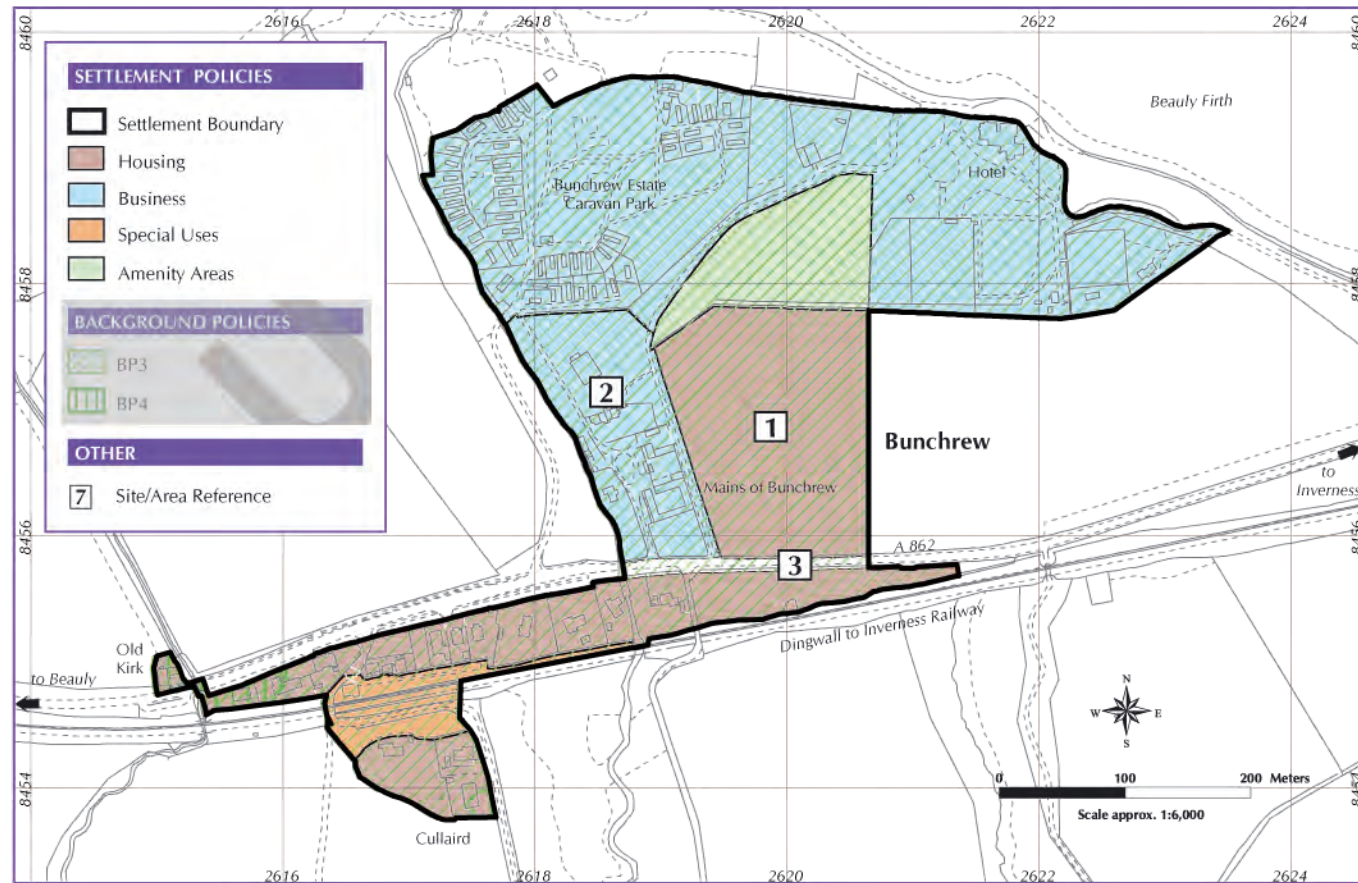

19 : INCHMORE



21 : CLEPHANTON



22 : DAVIOT

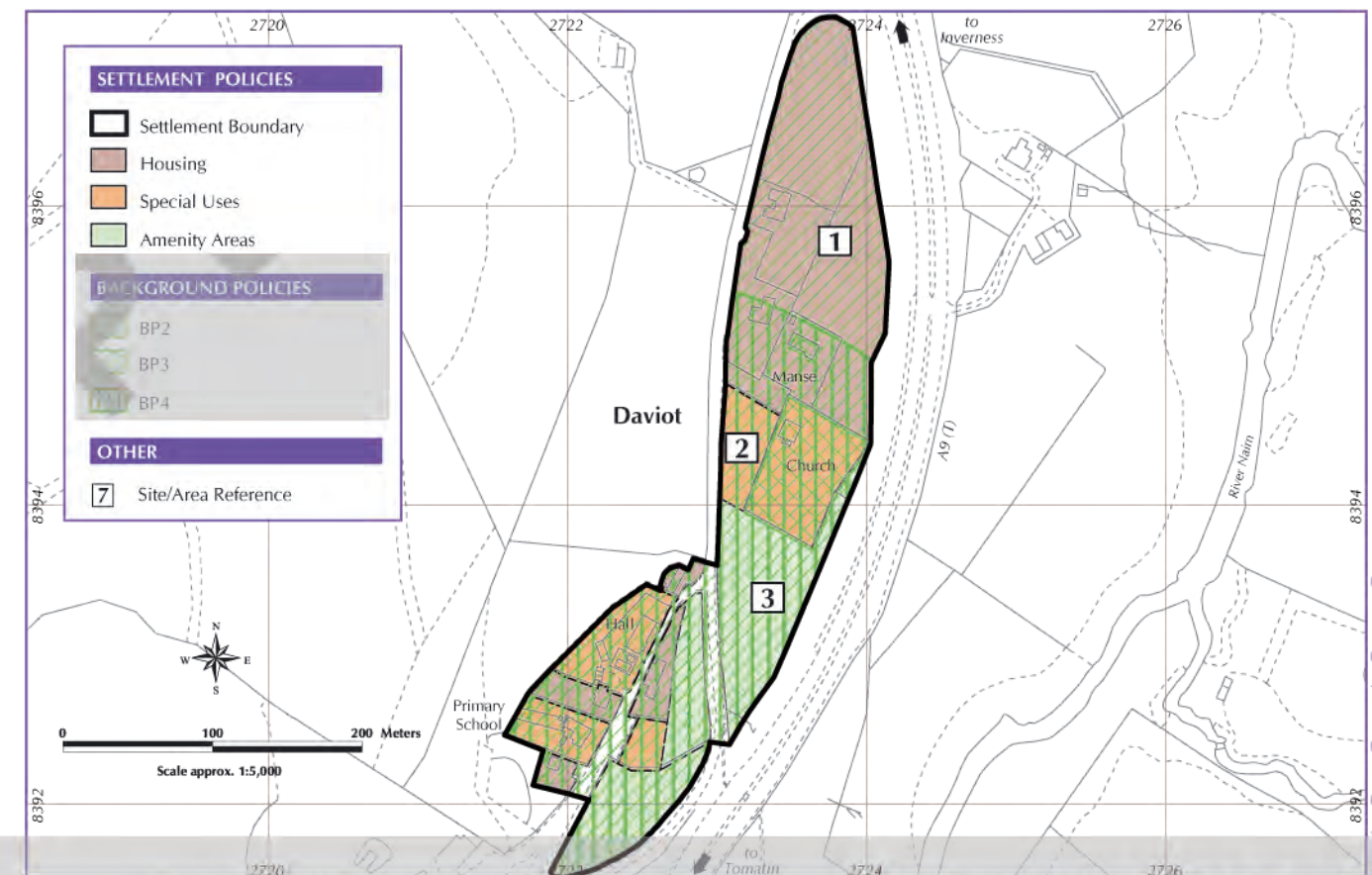

(As Continued in Force) (April 2012)

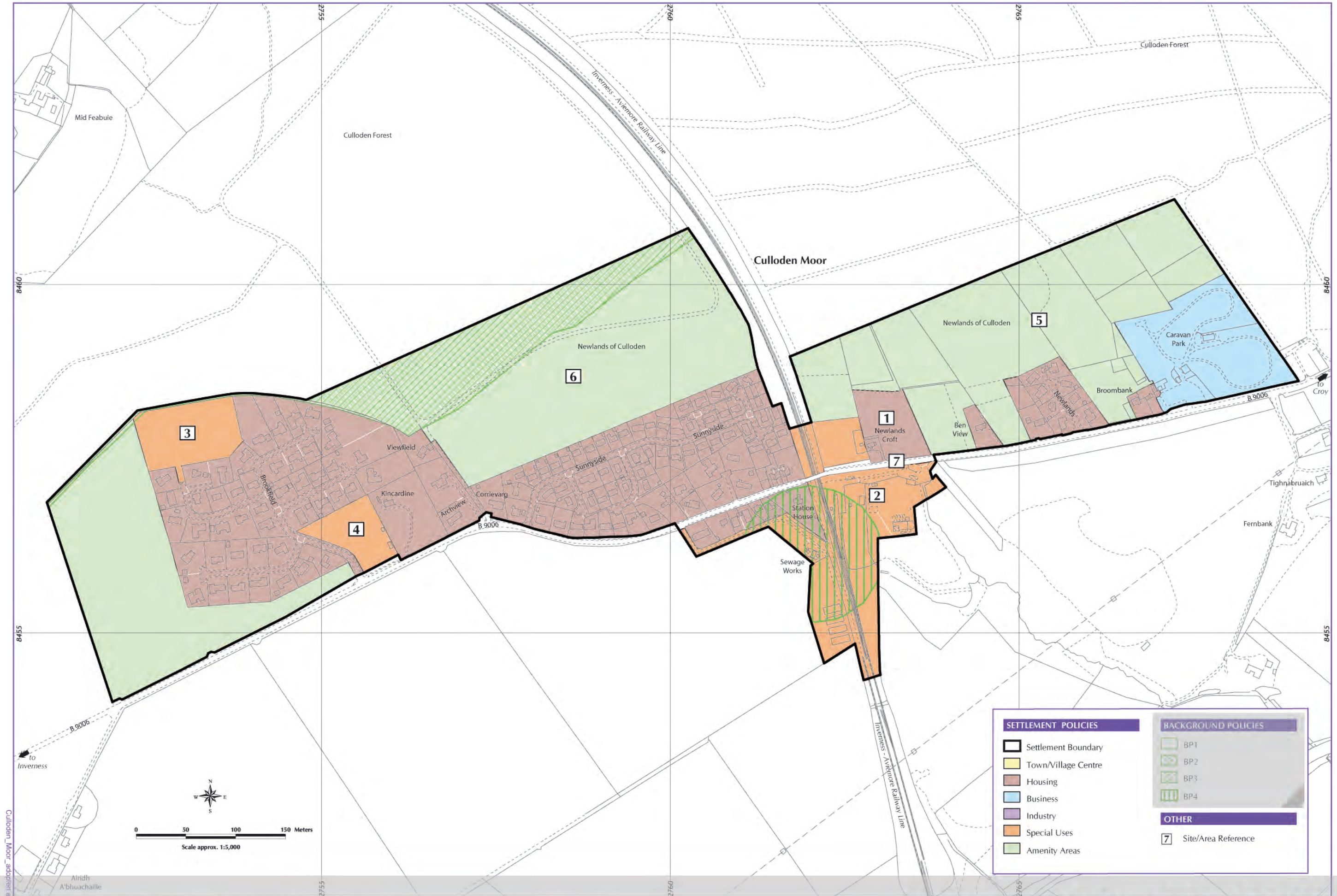

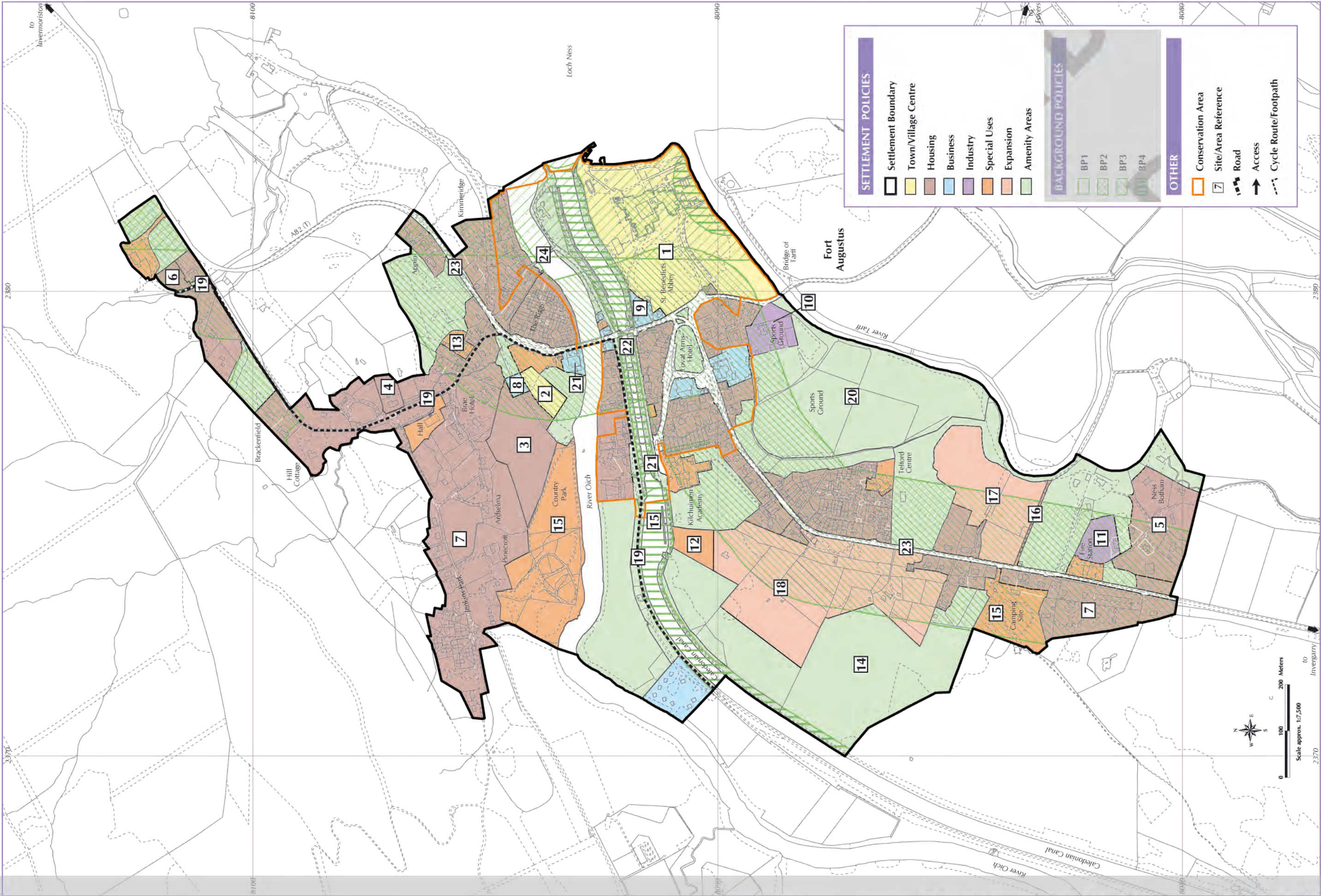

(As Continued in Force) (April 2012)

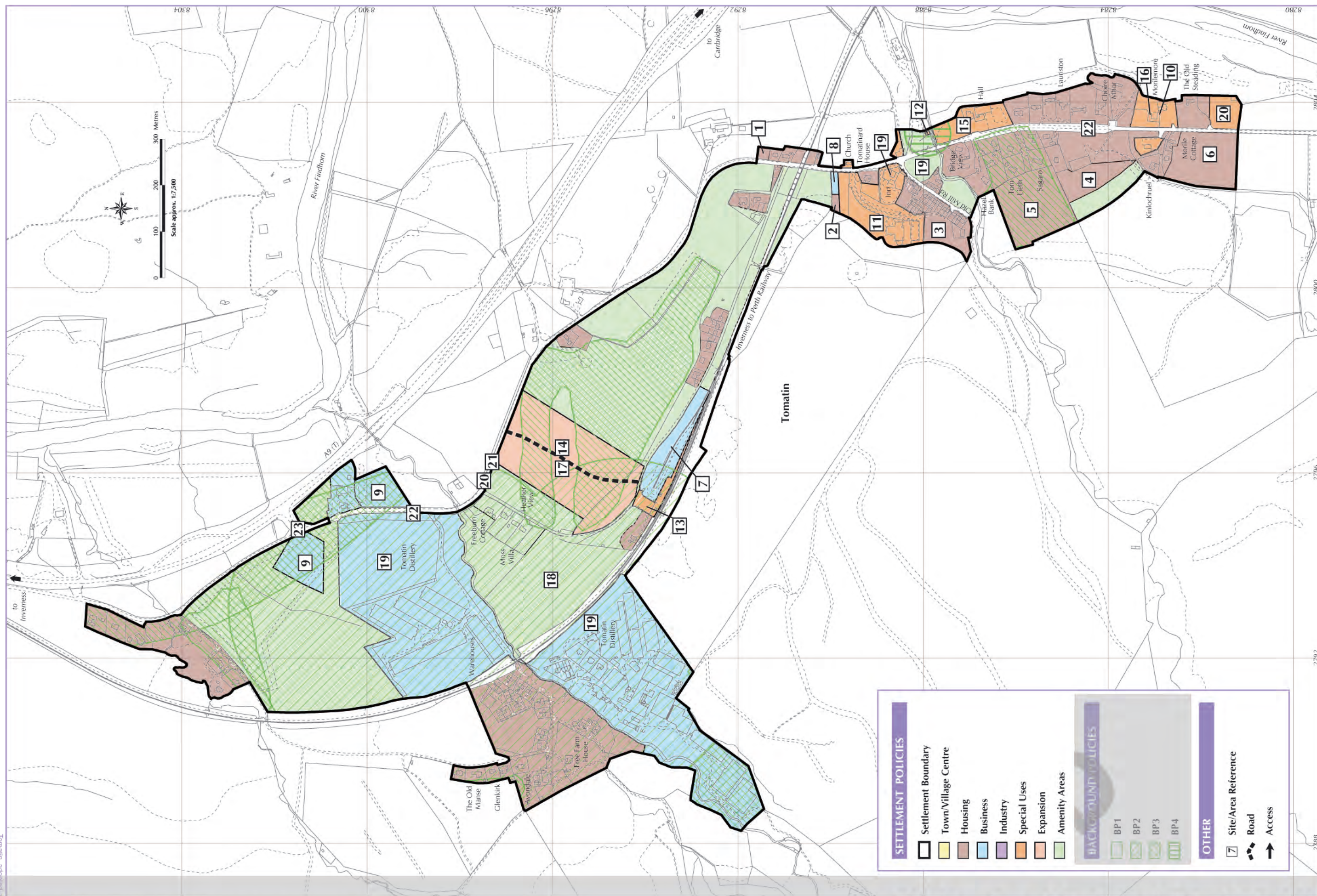

(As Continued in Force) (April 2012)

26 : BALNAIN

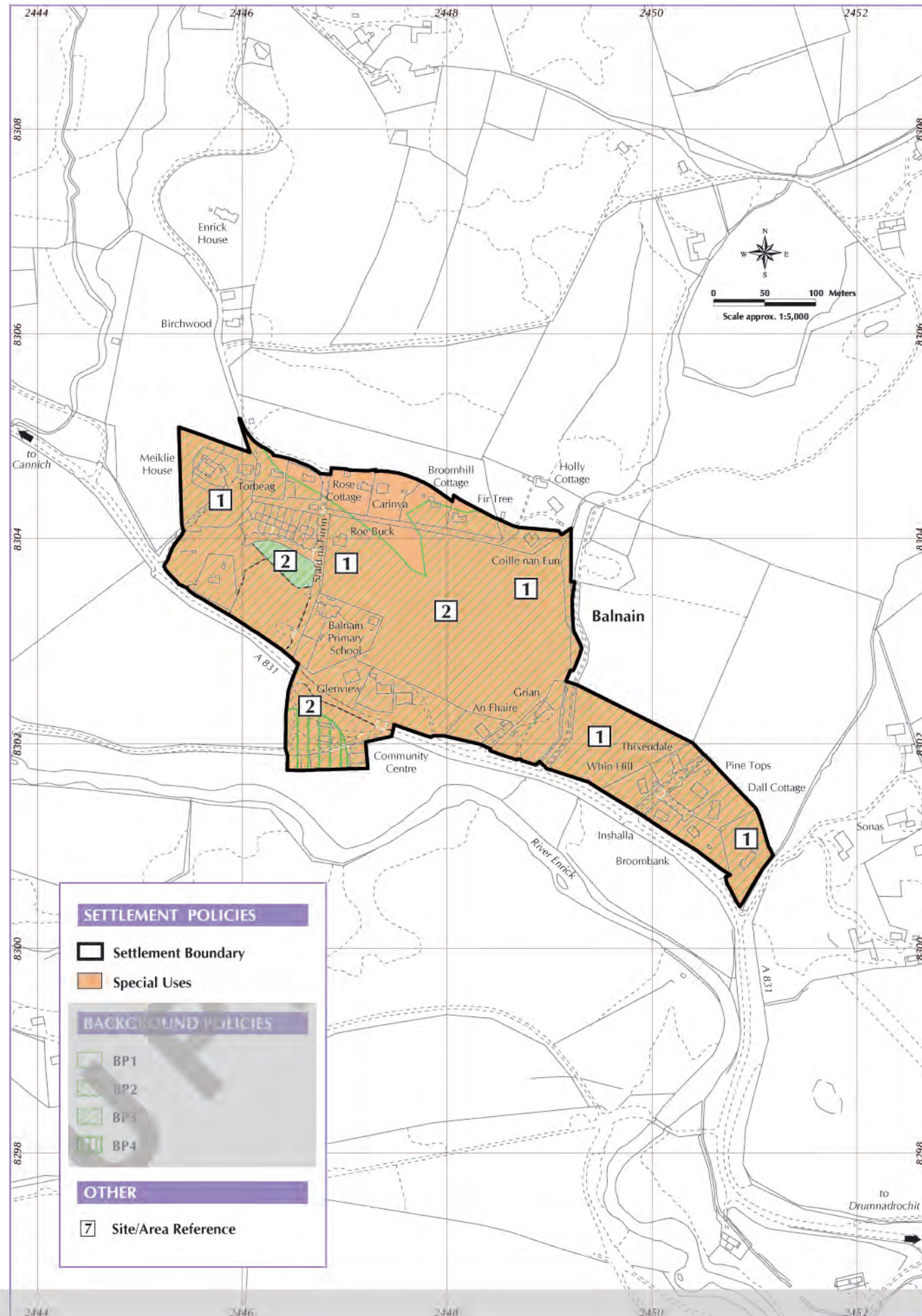

31 : CROACHY

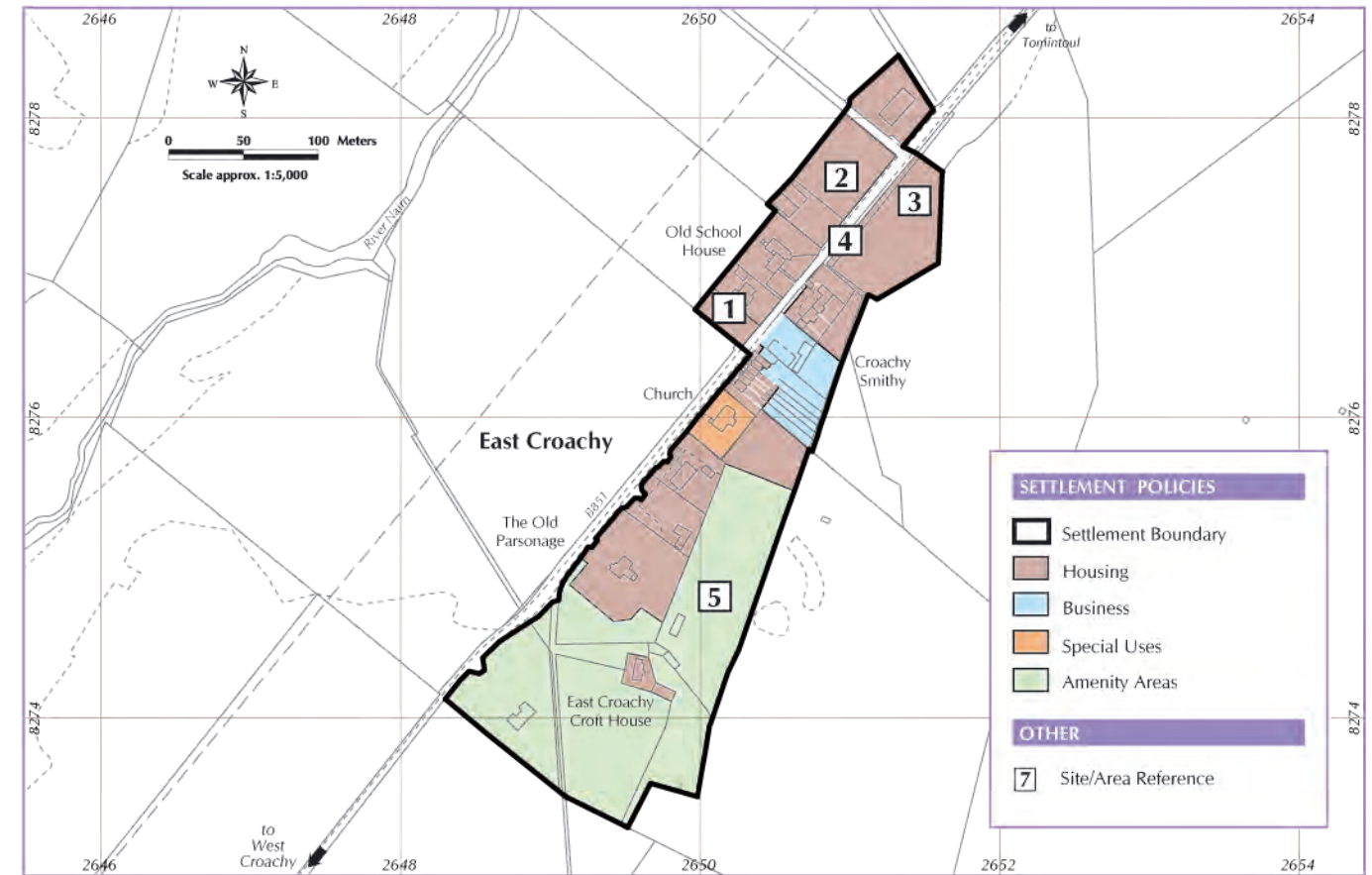

32 : ERROGIE

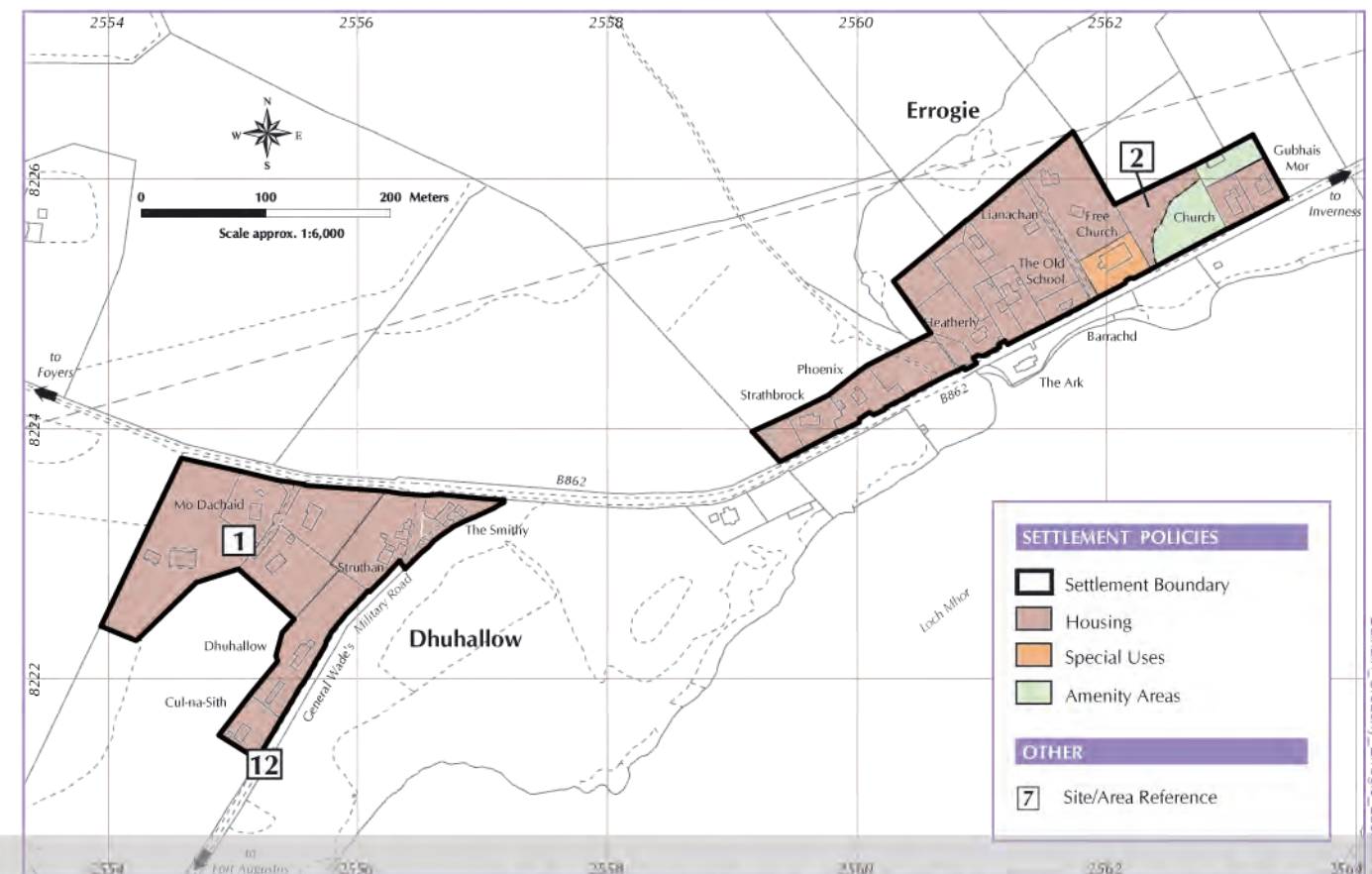

(As Continued in Force) (April 2012)

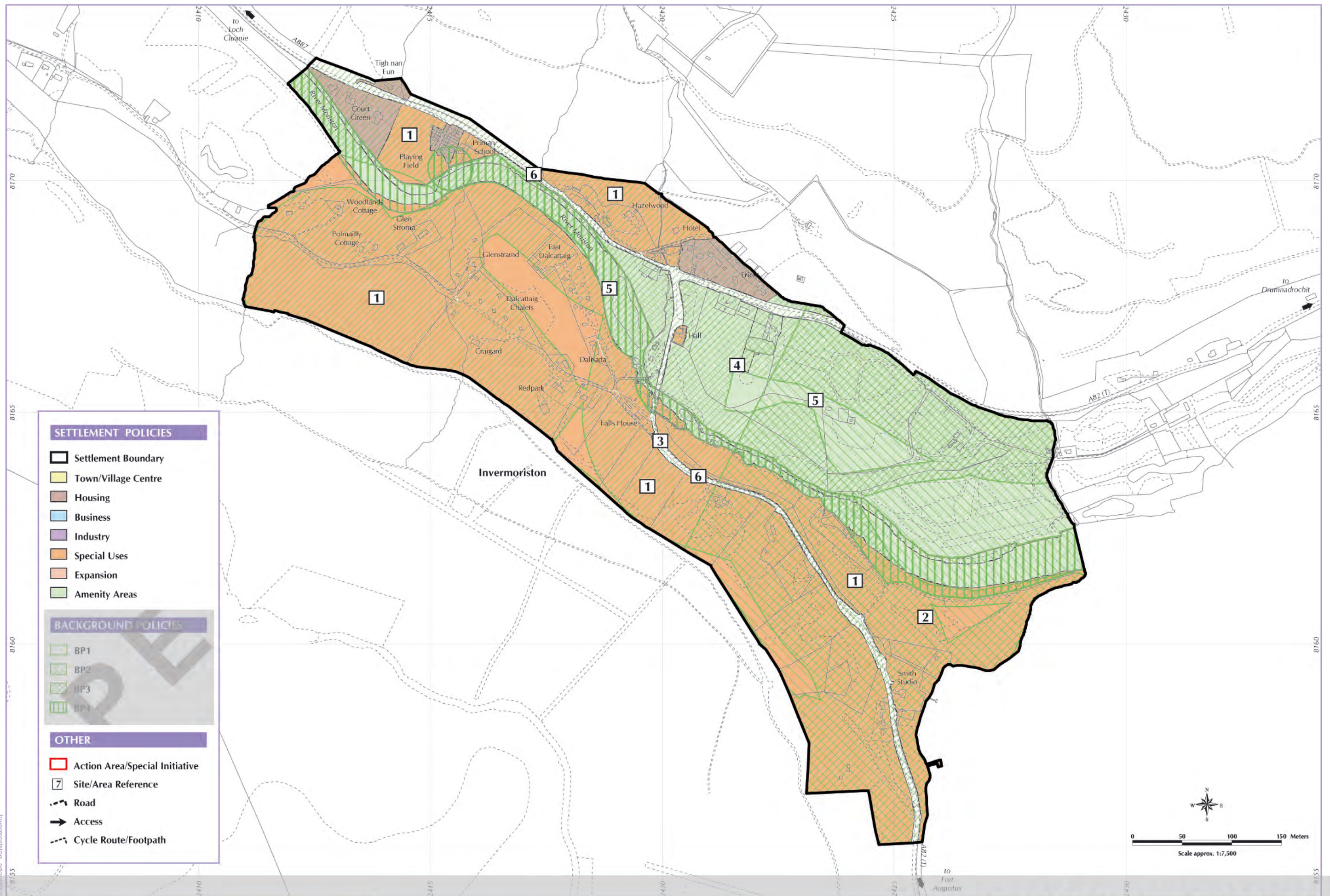

(As Continued in Force) (April 2012)

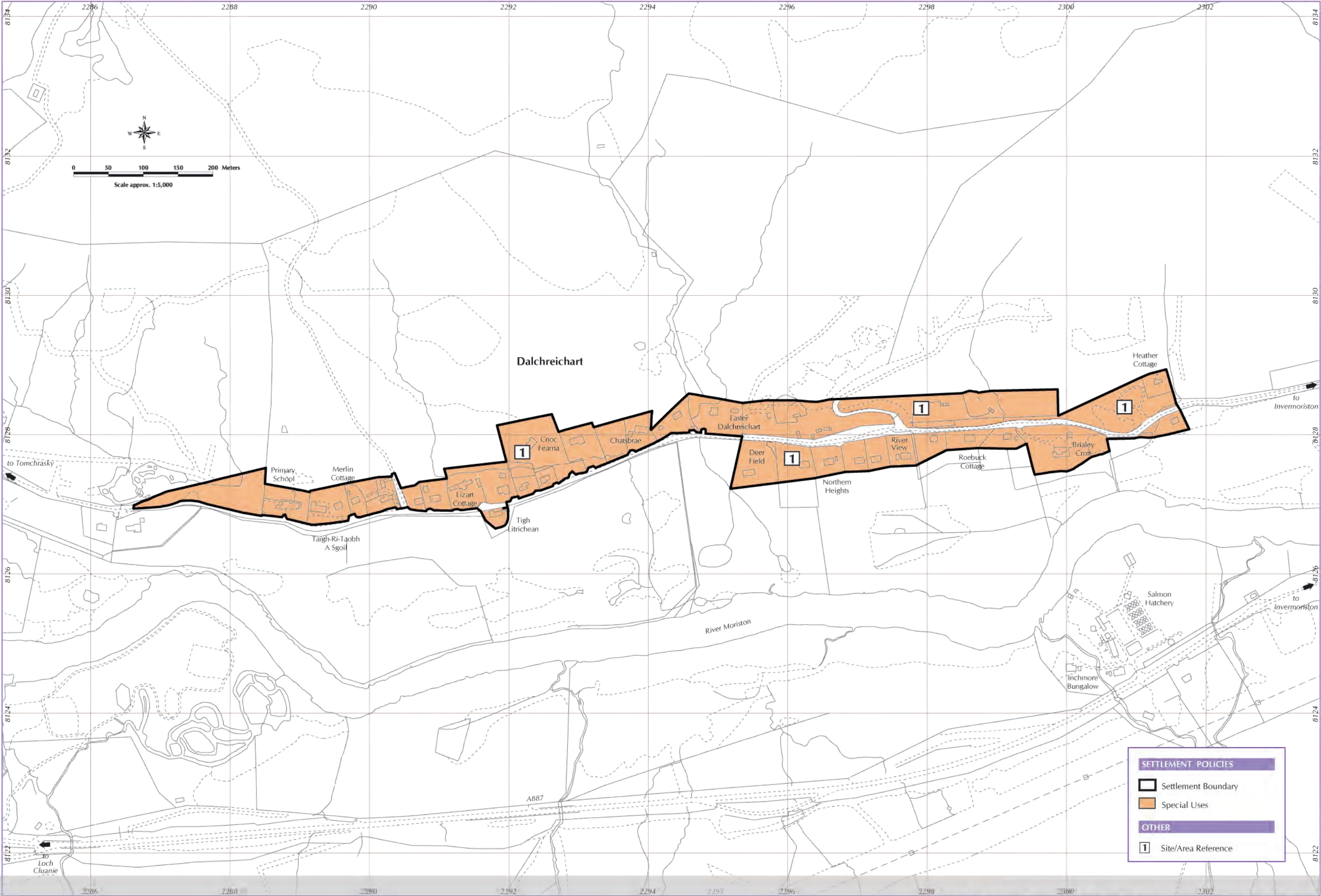

(As Continued in Force) (April 2012)



(As Continued in Force) (April 2012)

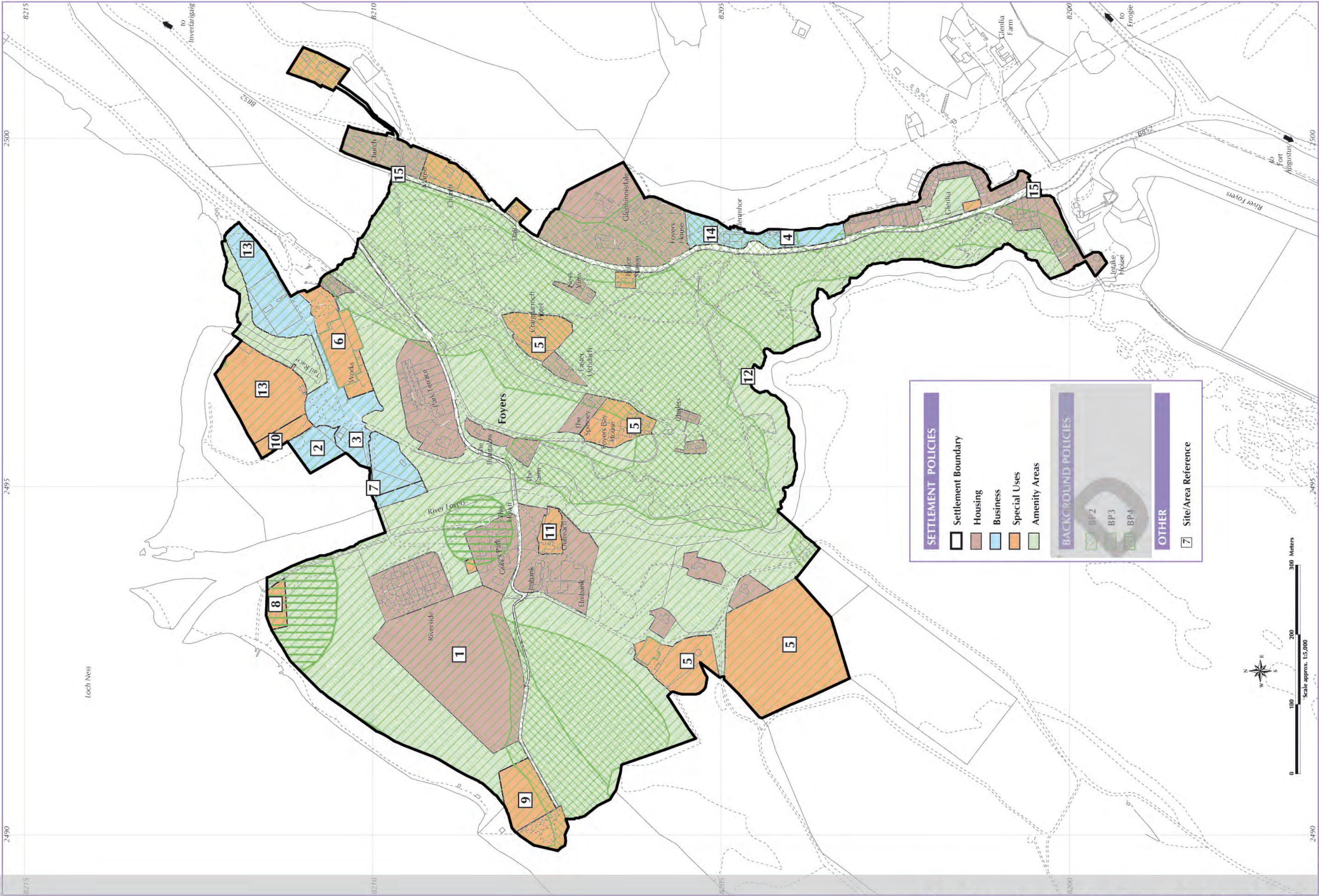

(As Continued in Force) (April 2012)

33 : TOMICH

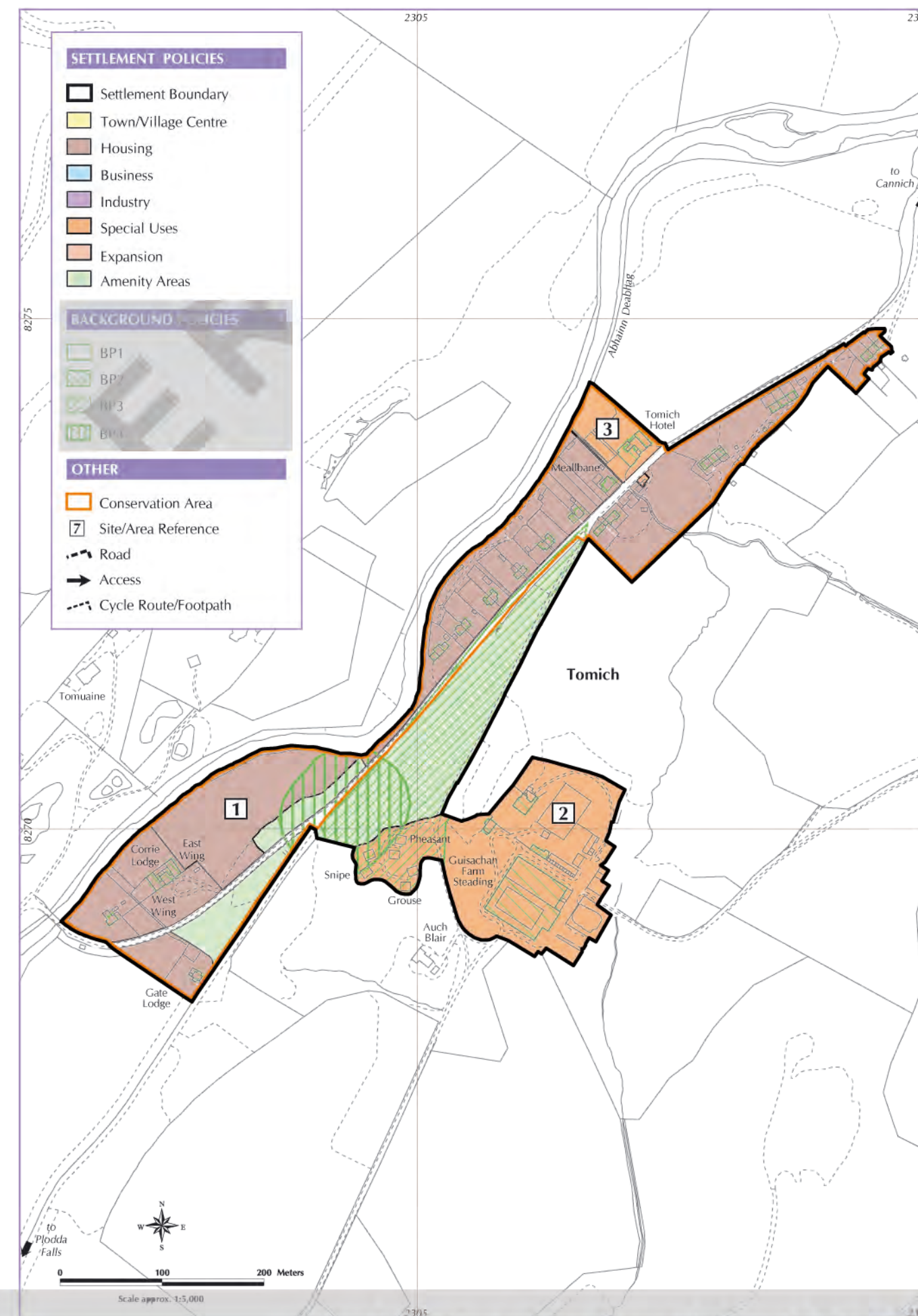

34 : STRUY

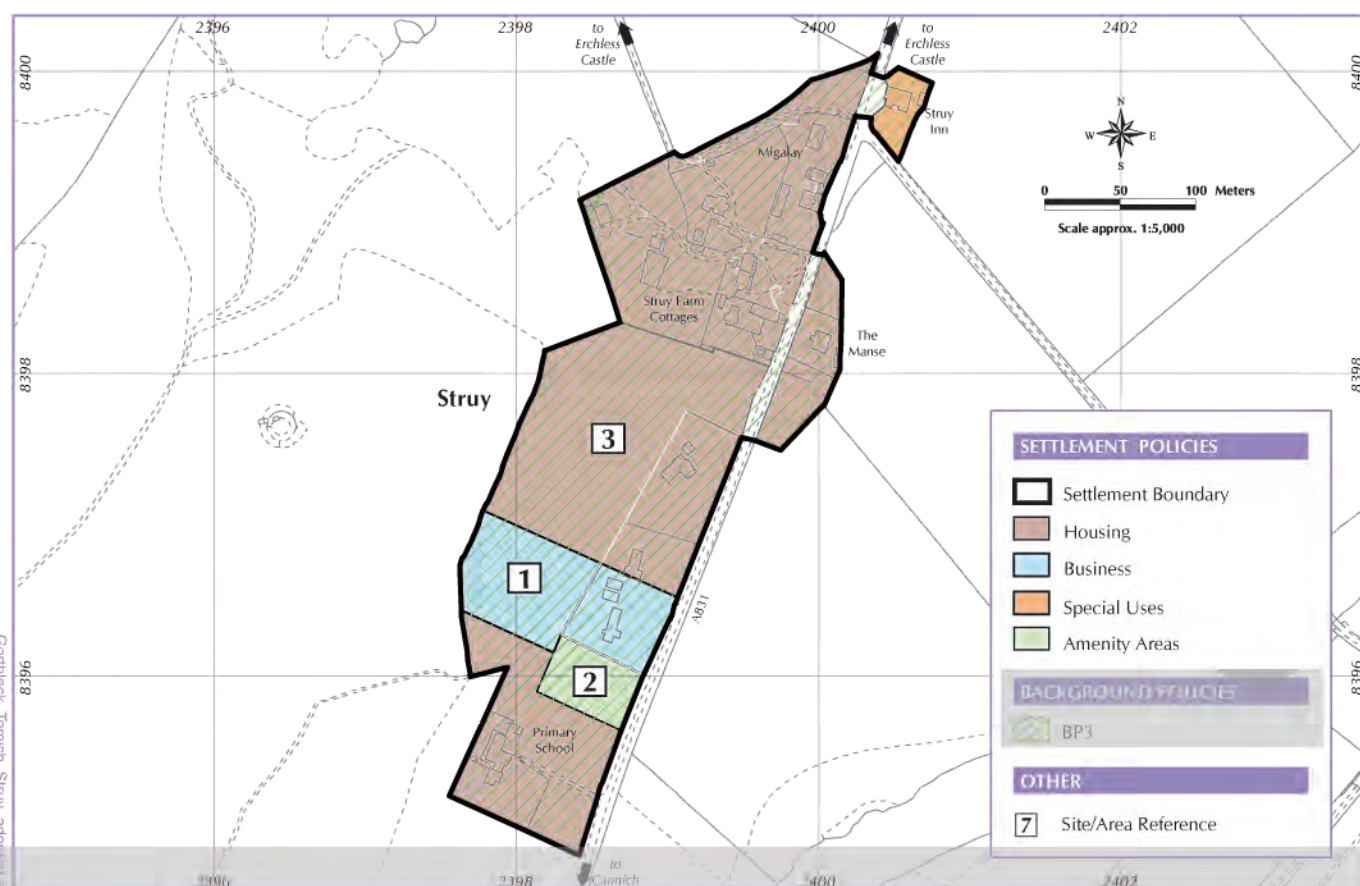

(As Continued in Force) (April 2012)