



# Caol & Lochyside Flood Protection Scheme



Community Liaison Meeting  
24<sup>th</sup> January 2022





## Project Update –

### **Kilmallie Rd flood wall**

- Drainage and watermain installation continuing along Kilmallie Rd. Works to install both around 80% complete.
- Pumping station works underway. Temporary sheet piles have been installed now ready to accept large diameter manhole rings.
- This phase programmed for completion by March/April 2022 which will then allow flood wall construction to commence.

### **Caol foreshore flood embankment**

- Attenuation tank outfall works ongoing due to complete end of Jan.
- Embankment construction well underway with rock armour and fill ongoing. Approximately 200m has been constructed.
- Road works on Erracht Terrace progressing well. Will be finished end of January and will then move to Glenmallie Road.





# Kilmallie Rd – Traffic management phasing







# Caol foreshore – Rock armour delivery route

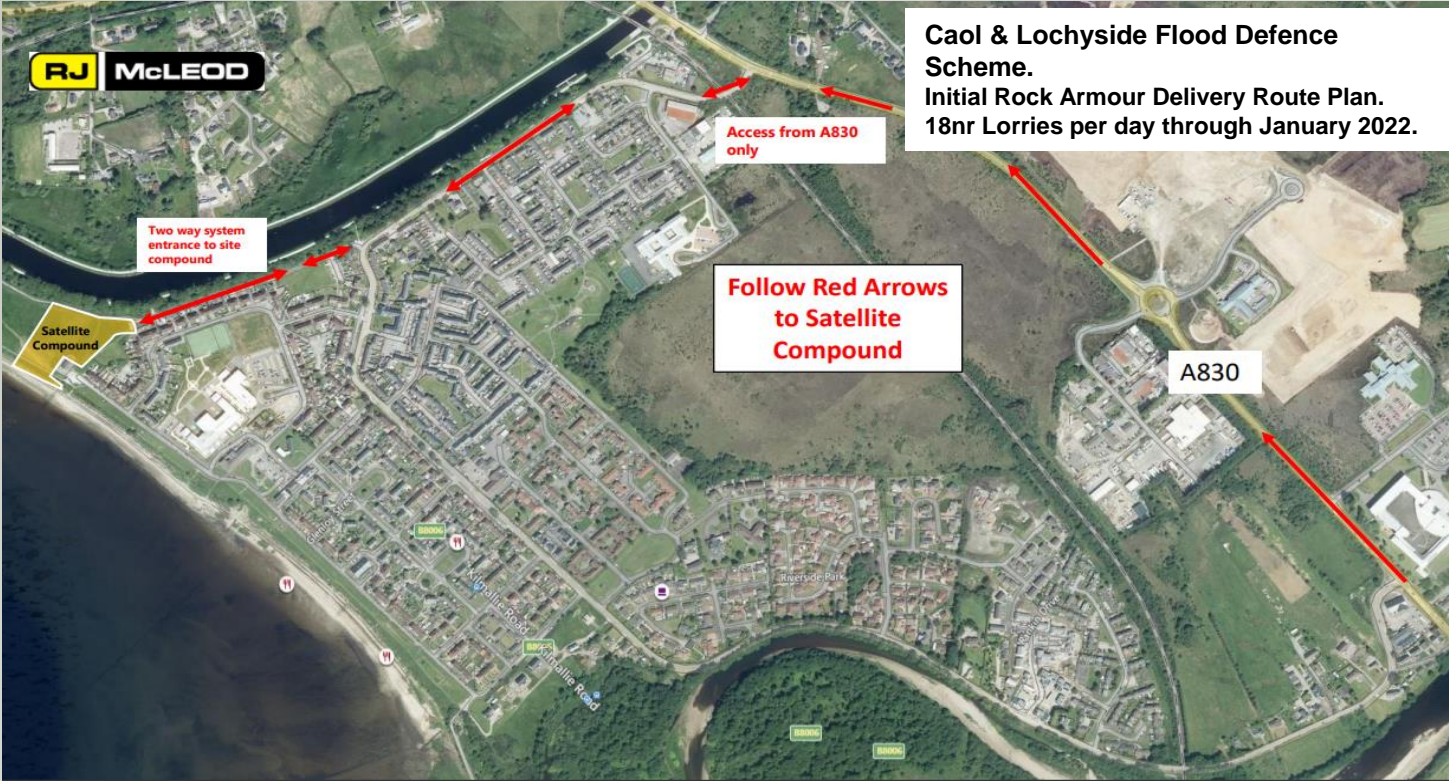





# Erracht Terrace / Glenmallie Rd – Closure Jan/Feb 2022

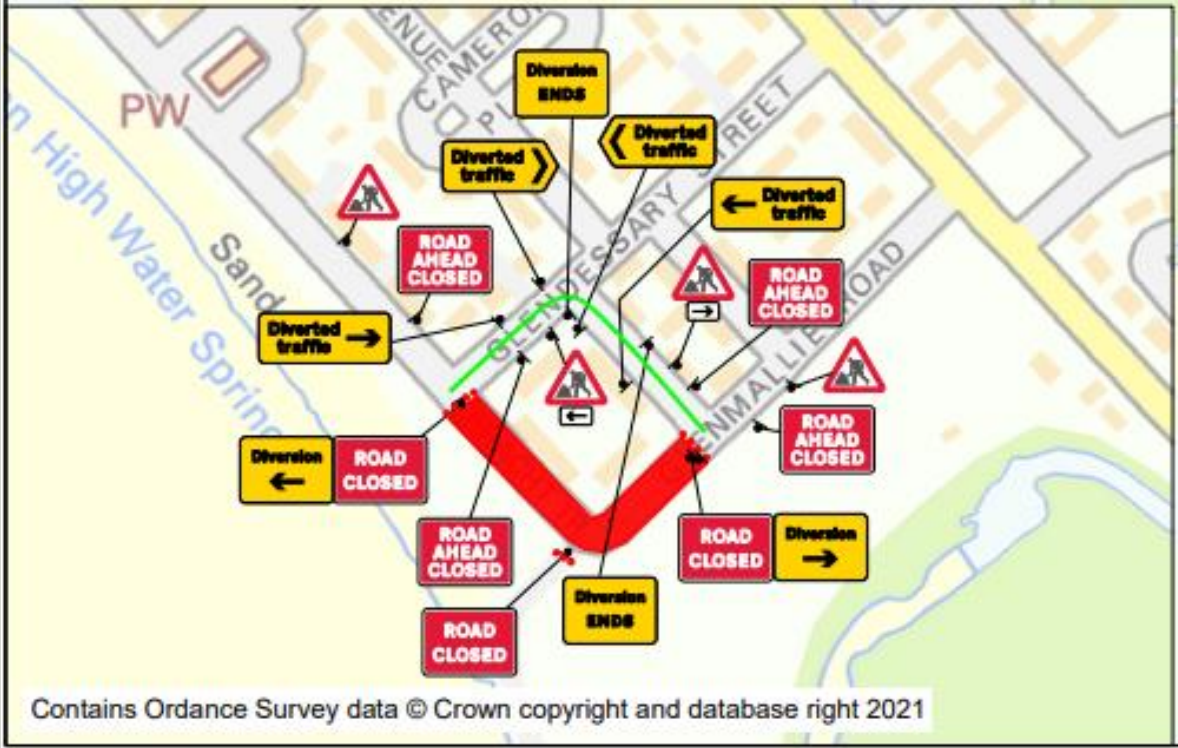



## Progress Photos – Installation of Drainage and watermain on Kilmallie Road







# Progress Photos – Drainage Works on Erracht Terrace







Progress Photos – Drainage outfall & Culvert at Caol foreshore embankment







Progress Photos – Excavation, temporary works and silt mitigation for Pumping Station





Progress Photos – Rock armour revetment works Caol Foreshore.







## Planned Works for next period up to Mid February/March

### Kilmallie Rd flood wall

- Continue with drainage and watermain installation.
- Continue with Pumping station construction.

### Caol foreshore flood embankment

- Rock armour revetment works ongoing.
- Piling works along line of embankment.
- Drainage works along the toe of the embankment on the shore side.
- Drainage works will move along to Erracht Drive once finished on Glenmallie road.



## Community Benefits

- **90% of site personnel reside in the Highlands.**
- **65% of site personnel live within 75-mile radius of the site.**
- **50% of site personnel are locals (live within a 10-mile radius of the site).**
- **To date we have employed 2 local labourers, 1 ganger, 2 machine operators and a local cleaner all living within 2 miles of the site.**
- **Adverts in job centre for labourers and machine operators.**
- **Discussions with the local schools on talks, time capsules and training for secondary pupils.**
- **Donation of shinty equipment to Lochaber High School.**
- **An alternative design proposal for part of the works has generated benefits including reduced vehicle movements and a financial saving which is allocated to be spent on Community Benefits.**





**Any Questions?**