



Caol & Lochyside Flood Protection Scheme



Community Liaison Meeting
22nd February 2022





Project Update –

Kilmallie Rd flood wall

- Drainage and watermain installation continuing along Kilmallie Rd. Works to install both around 90% complete.
- Drainage track for phase 4 works has been reinstated and works moved on to phase 5. Shorter phase than phases 1-4.
- Pumping station works progressing well. Large diameter wet well rings and valve chamber have been installed.
- Phase 5 works should be completed by Mid march.

Caol foreshore flood embankment

- Attenuation tank outfall works have been completed.
- Embankment construction well underway with rock armour and fill ongoing. Approximately 40% of the works have been completed.
- Drainage upgrade works on Erracht terrace have been installed. Reinstatement of tar programmed for



Kilmallie Rd – Traffic management phasing





Caol foreshore – Rock armour delivery route

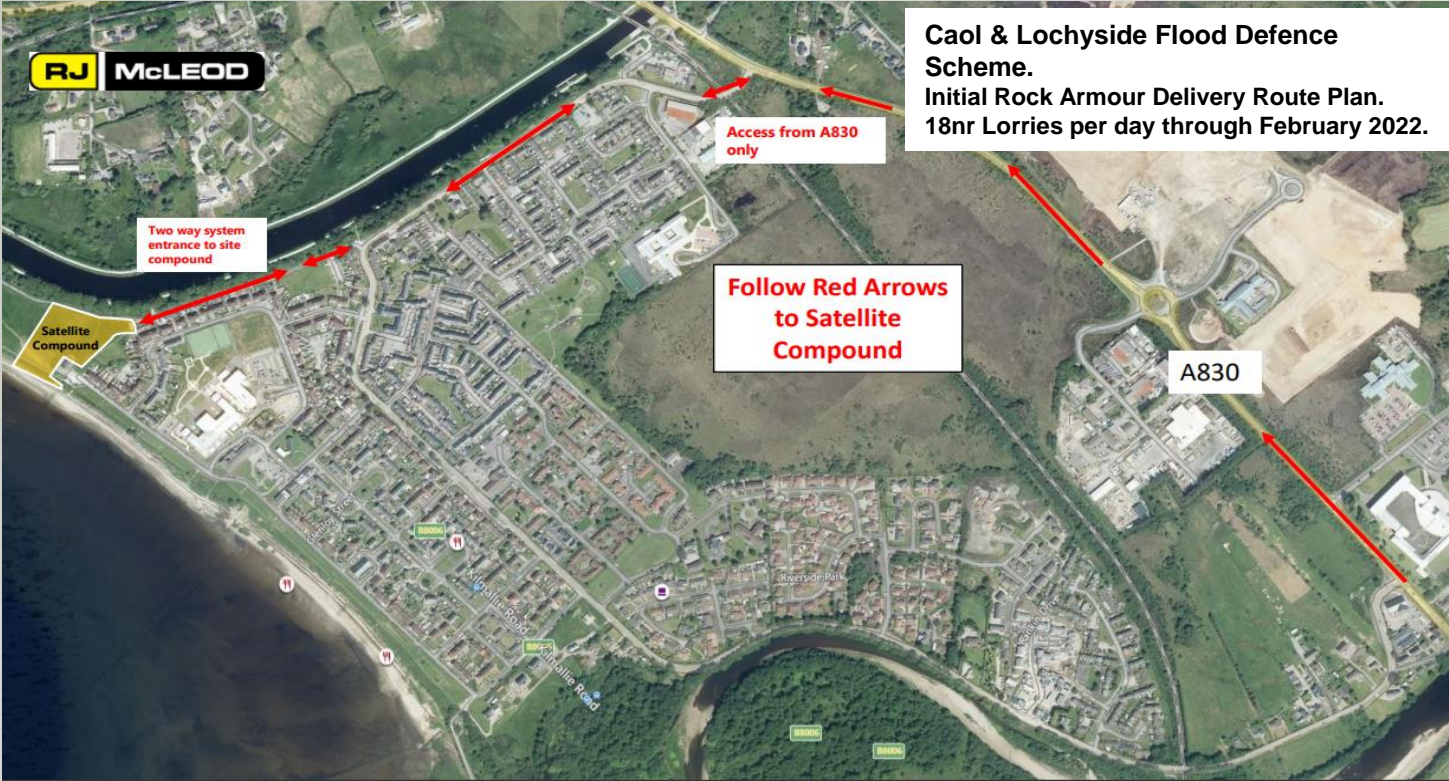



Erracht Terrace / Glenmallie Rd – Closure Jan/Feb/March 2022

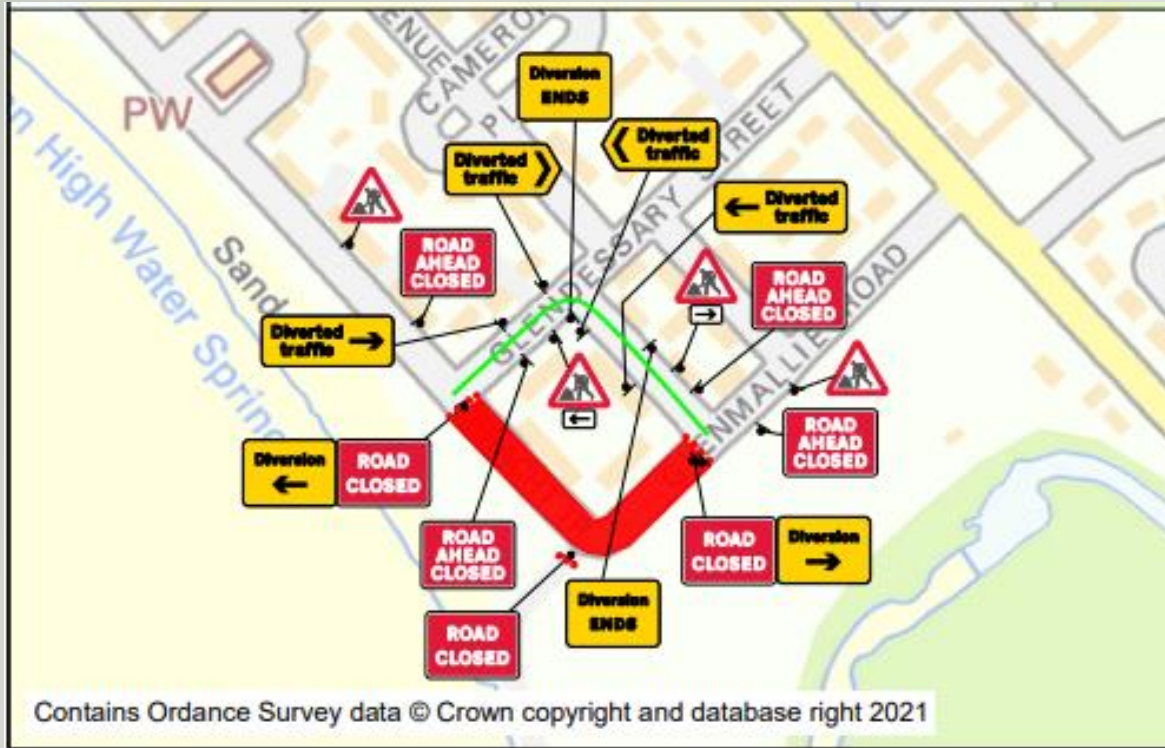



Progress Photos – Installation of Drainage and watermain on Kilmallie Road phase 4 reinstated.

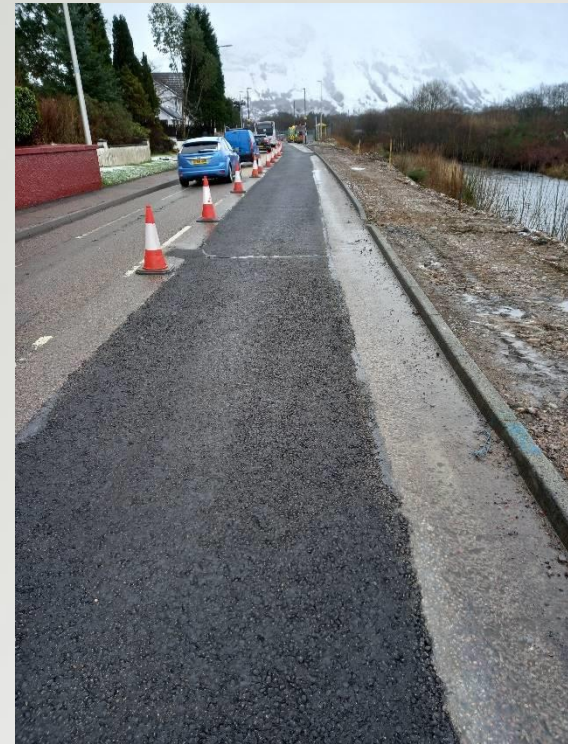



Progress Photos – Drainage Works on Erracht Terrace ready to be reinstated with tar.





Progress Photos – Drainage outfalls at Caol foreshore embankment





Progress Photos – Wet well installation and blinding for valve chamber at Pumping Station





Progress Photos – Flood embankment fill and Rock armour revetment works Caol Foreshore.





Progress Photos – Pile wall installation Caol foreshore





Planned Works for next period up to end of March

Kilmallie Rd flood wall

- Continue with final phase of drainage and watermain installation.
- New watermain testing, sampling and tie-in works.
- Continue with Pumping station construction. Move from Civils works to mechanical fit out.

Caol foreshore flood embankment

- Rock armour revetment works ongoing.
- Piling works along line of embankment.
- Drainage works along the toe of the embankment on the shore side.
- Drainage works will move along to Glenmallie Road once finished on Erracht Terrace.



Community Benefits

- **90% of site personnel reside in the Highlands.**
- **65% of site personnel live within 75-mile radius of the site.**
- **50% of site personnel are locals (live within a 10-mile radius of the site).**
- **To date we have employed 2 local labourers, 1 ganger, 2 machine operators and a local cleaner all living within 2 miles of the site.**
- **Adverts in job centre for labourers and machine operators.**
- **Discussions with the local schools on talks, time capsules and training for secondary pupils.**
- **Donation of shinty equipment to Lochaber High School.**
- **An alternative design proposal for part of the works has generated benefits including reduced vehicle movements and a financial saving which is allocated to be spent on Community Benefits.**



Any Questions?