



Caol & Lochyside Flood Protection Scheme



Community Liaison Meeting
29th March 2022





Project Update –

Kilmallie Rd flood wall

- Drainage and watermain installation continuing along Kilmallie Rd. Works to install both are complete. Water main still to be tied in to existing main but is under test at the moment.
- Drainage track for phase 5 works has been reinstated.
- Pumping station works progressing well. Mechanical fit out of valve chamber and wet well are underway.
- Vegetation along river bank is in the middle of being stripped in preparation for rock armour works.

Caol foreshore flood embankment

- Embankment construction well underway with rock armour and fill ongoing. Approximately 70% of the works have been completed.
- Drainage upgrade works on Erracht terrace are complete and the road has been reinstated with full overlay of tar.
- Bottom of batter drain along embankment has been installed.
- Piling works approximately 40% complete on foreshore.
- Drainage works on Erracht terrace finished and now on to Glenmallie road



Kilmallie Rd – Traffic management phasing





Caol foreshore – Rock armour delivery route

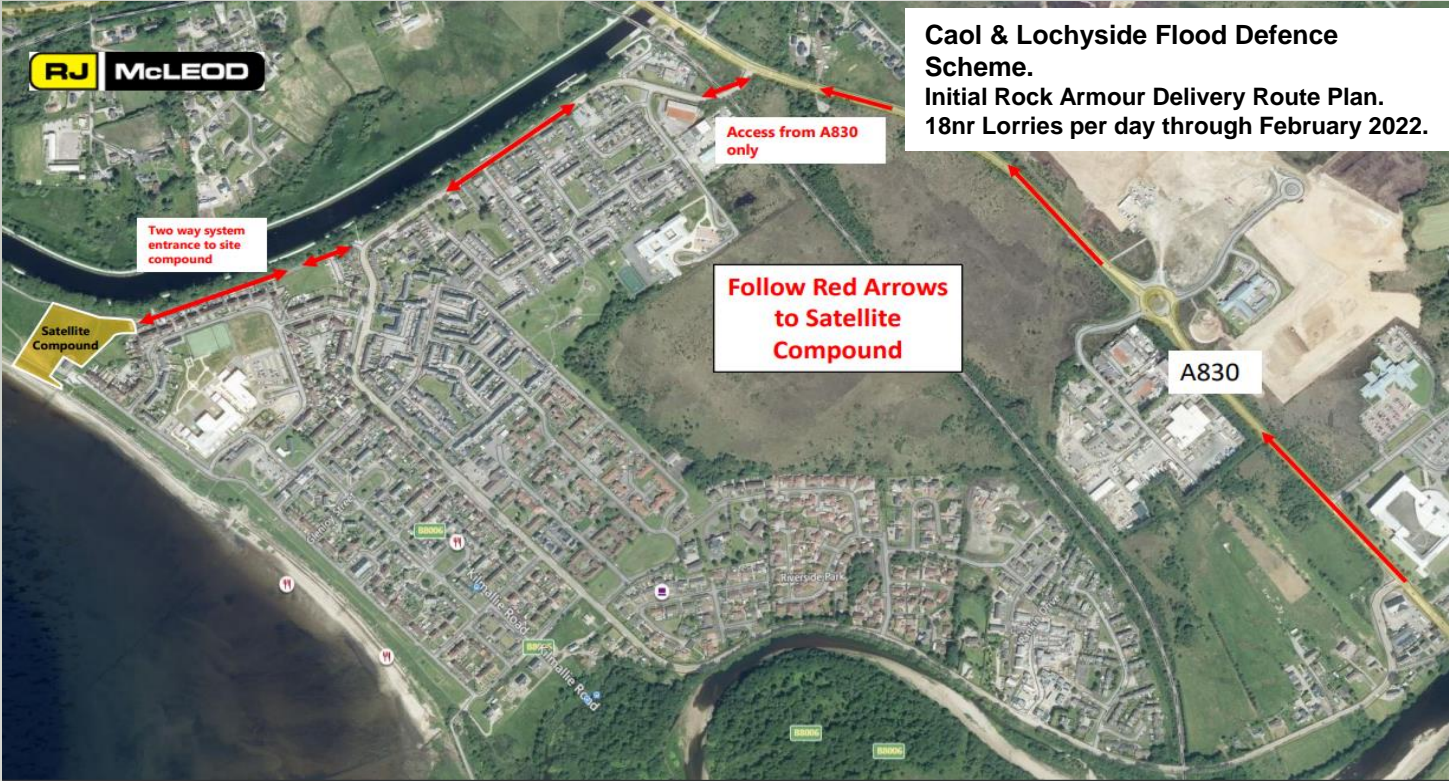



Erracht Terrace / Glenmallie Rd – Closure Jan/Feb/March 2022

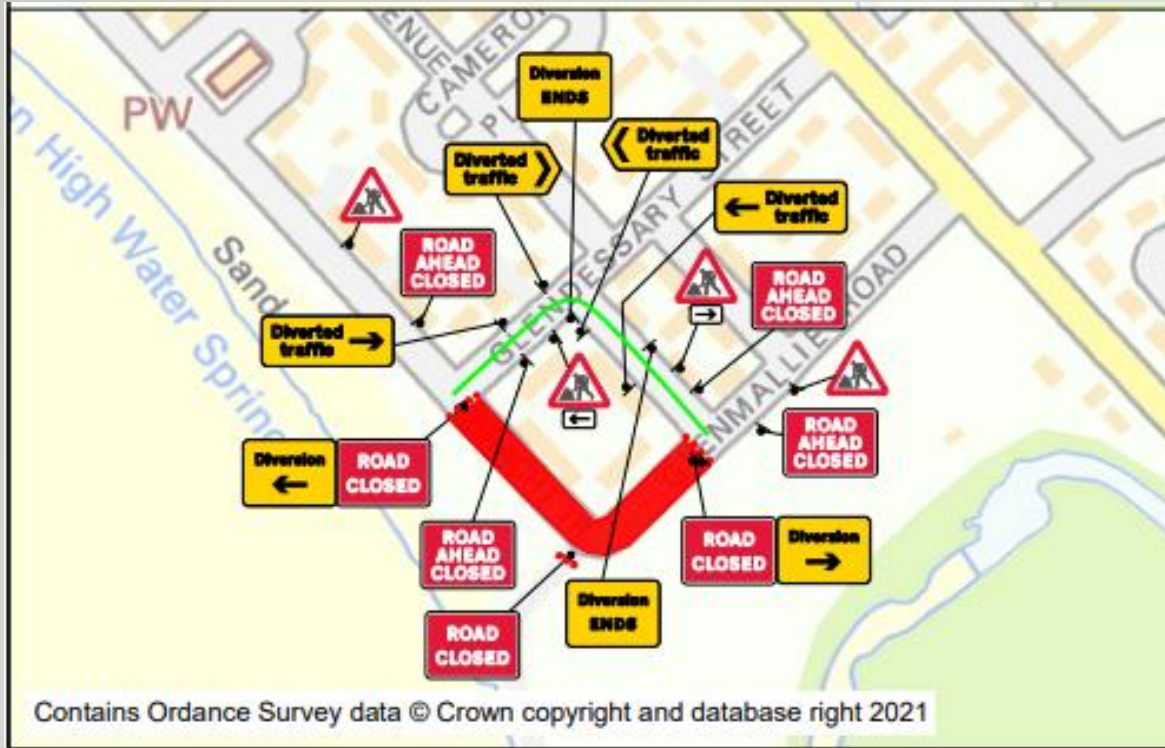



Erracht Drive gully construction phasing plan





Progress Photos – Installation of Drainage and watermain on Kilmallie Road phase 5 reinstated.





Progress Photos – Drainage Works on Erracht Terrace reinstated and moved on to Glenmallie road





Progress Photos – Scottish water main tie-in on Kilmallie road





Progress Photos – Wet well installation progress. Valve chamber installed.





Progress Photos – Rock armour revetment works section completed full height and piles installed.

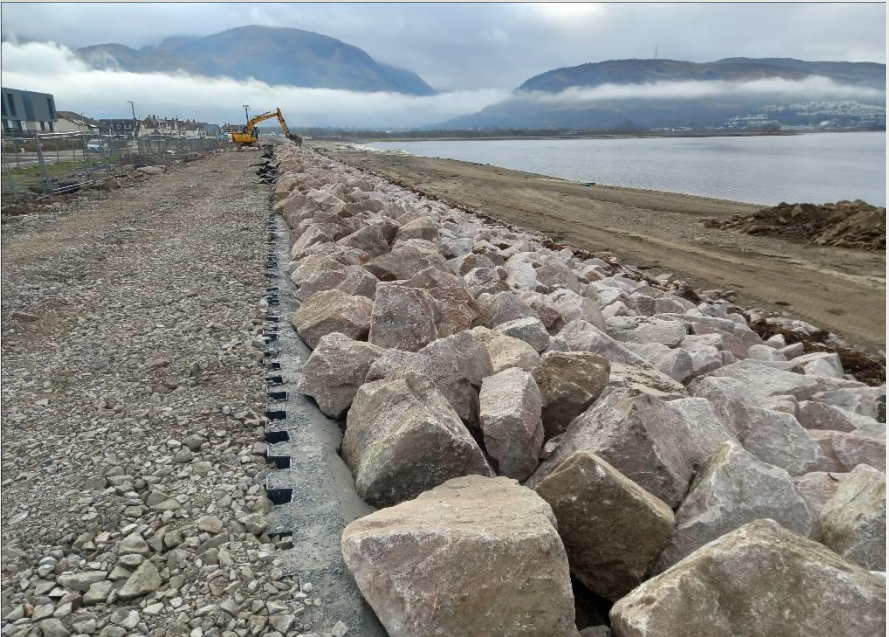



Progress Photos – Pile wall installation Caol foreshore





Planned Works for next period up to end of March

Kilmallie Rd flood wall

- On completion of testing and sampling watermain to be tied into existing and pits backfilled.
- Continue with Pumping station construction. Mechanical fit out will be completed and last manhole and headwalls to be installed.
- Continue to strip vegetation and grade off batter for armour stone.

Caol foreshore flood embankment

- Rock armour revetment works ongoing.
- Piling works along line of embankment to continue.
- Drainage works to continue on Glenmallie Road.
- SW diversion SW04 and foul rising main SW08 & 09 will be underway.



Community Benefits

- **90% of site personnel reside in the Highlands.**
- **65% of site personnel live within 75-mile radius of the site.**
- **50% of site personnel are locals (live within a 10-mile radius of the site).**
- **To date we have employed 2 local labourers, 1 ganger, 2 machine operators and 3 local cleaners all living within 2 miles of the site.**
- **Adverts in job centre for labourers and machine operators.**
- **Discussions with the local schools on talks, time capsules and training for secondary pupils.**
- **Donation of shinty equipment to Lochaber High School.**
- **An alternative design proposal for part of the works has generated benefits including reduced vehicle movements and a financial saving which is allocated to be spent on Community Benefits.**



Any Questions?