

T:\001_Design Team\2003_Small_Schemes_Projects\HAS3001_Safer_Routes_To_School\2021 - 2022_Schemes\20_mph_schemes\invergordon\2_DRAWINGS\CAD\Live\YCHAS3012_INVERGORDON_LIVE_01.dwg 18/11/2021 ANSIA (8.50 x 11.00 inches)

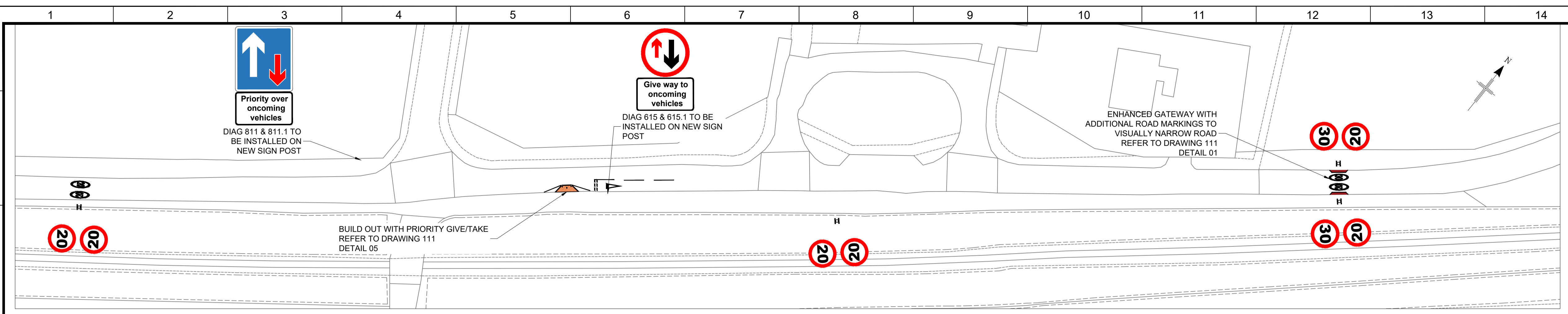

LAYOUT 01 - ACADEMY ROAD
SCALE 1:500

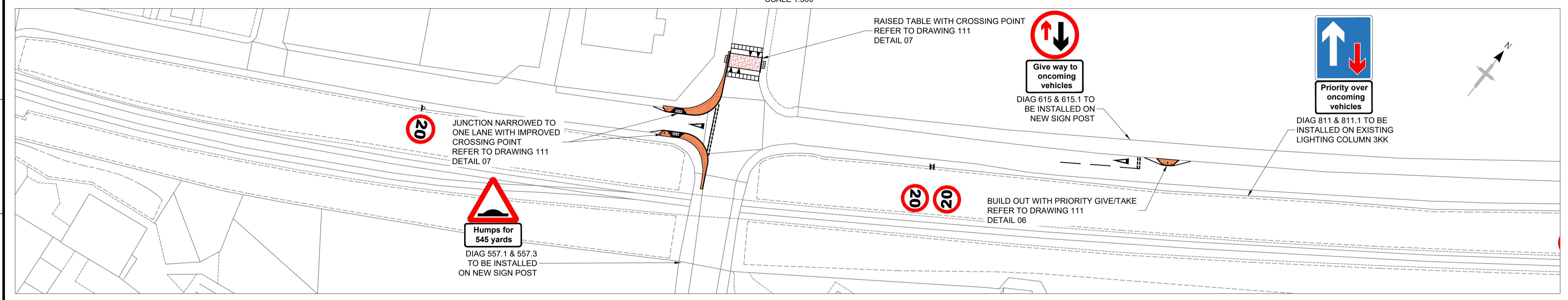

LAYOUT 02 - CROMLET DRIVE / CASTLE AVENUE/ ACADEMY ROAD
SCALE 1:500

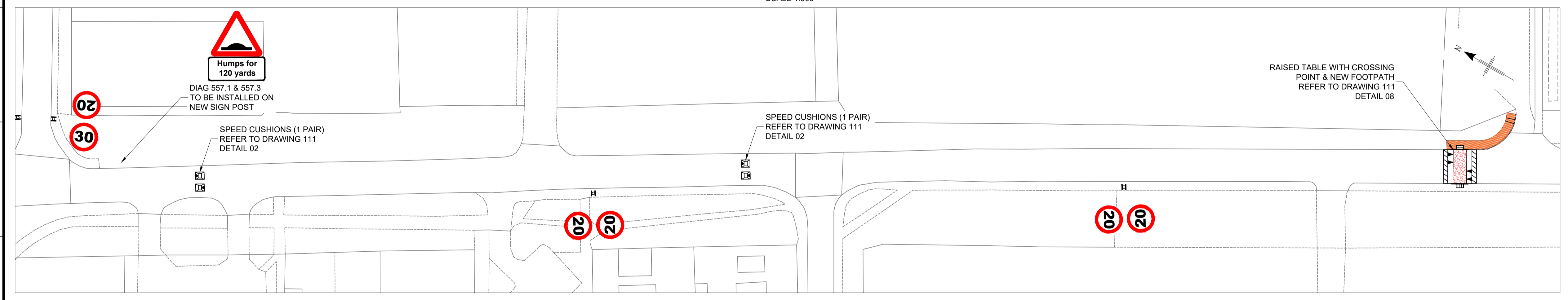

LAYOUT 03 - CASTLE AVENUE
SCALE 1:500

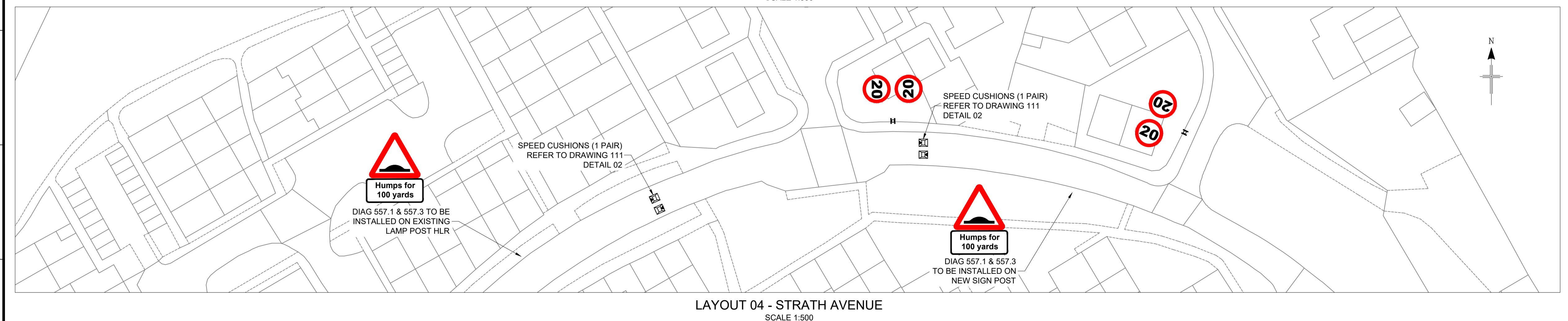

LAYOUT 04 - STRATH AVENUE
SCALE 1:500

COPYRIGHT, DESIGNS and PATENTS ACT 1988:
THIS DRAWING MAY NOT BE REPRODUCED, COPIED OR USED IN ANY WAY WITHOUT THE WRITTEN PERMISSION OF THE DIRECTOR OF DEVELOPMENT AND INFRASTRUCTURE.
© THE HIGHLAND COUNCIL
© CROWN COPYRIGHT AND DATABASE RIGHTS 2019 OS 100023369. YOU ARE GRANTED A NON-EXCLUSIVE, ROYALTY FREE, REVOCABLE LICENCE SOLELY TO VIEW THE LICENSED DATA FOR NON-COMMERCIAL PURPOSES FOR THE PERIOD WHICH THE HIGHLAND COUNCIL MAKES IT AVAILABLE. YOU ARE NOT PERMITTED TO COPY, SUB-LICENSE, DISTRIBUTE, SELL OR OTHERWISE MAKE AVAILABLE THE LICENSED DATA TO THIRD PARTIES IN ANY FORM. THIRD PARTY RIGHTS TO ENFORCE THE TERMS OF THIS LICENCE SHALL BE RESERVED TO THE OS.

DO NOT SCALE FROM DRAWING.
ALL DIMENSIONS ARE IN mm UNLESS OTHERWISE STATED.

NOTES
1.

CONSULTATION
ISSUE

01	CONSULTATION ISSUE	CF	BS	18/11/21
REV	REVISION DETAILS	DRAWN BY	CHECK BY	DATE

The Highland Council
 Comhairle na Gàidhealtachd
**INFRASTRUCTURE,
 ENVIRONMENT & ECONOMY**
 PROJECT DESIGN UNIT
 COUNCIL BUILDINGS
 HIGH STREET
 DINGWALL IV159QN

PHONE: 01349 868800
E-MAIL: PDU.DT2@highland.gov.uk

PROJECT
**INVERGORDON
PROPOSED
20MPH SPEED LIMIT**

TITLE
**TRAFFIC CALMING
GENERAL LAYOUT 1 OF 2**

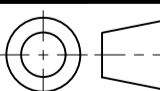
	SCALE AS SHOWN	ORIGINAL SIZE A1 (594 x 841)
DRAWN CF	DATE 26/10/21	
CHECKED BS	DATE 18/11/21	
PROJECT No.	YCHAS3012	
DRAWING No.	109	REVISION 01