

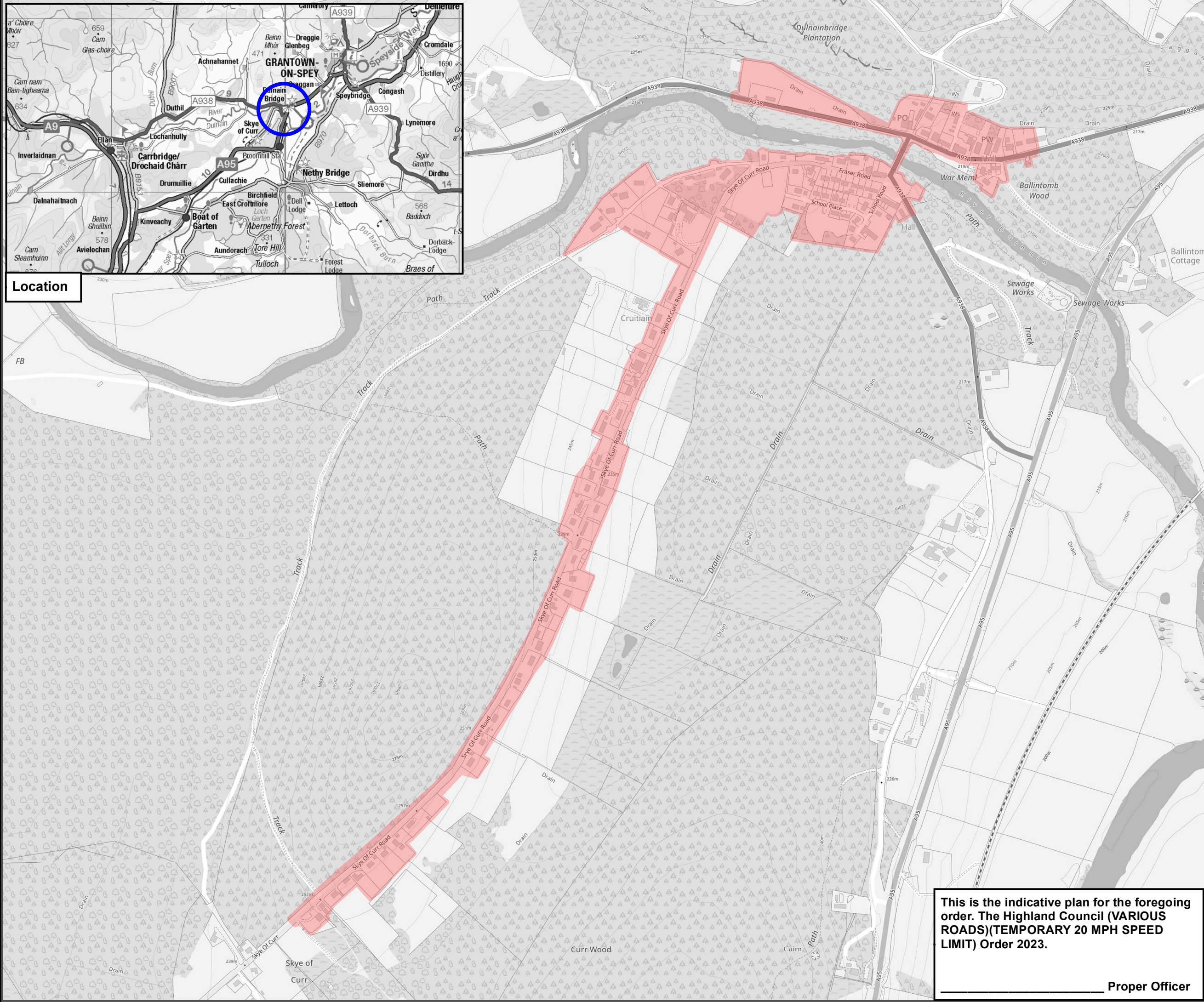

Location



**COPYRIGHT, DESIGNS and PATENTS ACT 1988:**  
 This drawing may not be reproduced, copied or used in any way without the written permission of the Executive Chief Officer of Infrastructure, Environment and Economy.  
 © The Highland Council 2022

**NOTES:**  
 Reproduced from the Ordnance Survey mapping with the permission of the Controller of His Majesty's Stationery Office © Crown copyright. Unauthorised reproduction infringes Crown copyright and may lead to prosecution or civil proceedings. The Highland Council 2022 100023369.

 20 mph Speed Limit

--	--	--	--	--

Revision Details	Drawn By	Check By	Date	Suf'x
------------------	----------	----------	------	-------



**INFRASTRUCTURE AND ENVIRONMENT**

Roads & Infrastructure  
 Headquarters  
 Glenurquhart Road  
 Inverness  
 IV3 5NX

Project:  
**20 mph Early Adoption**

Title:  
**TTRO Extents**

Scale ( At A3): **1 : 6,751**

Drawn: RB Date: 24.02.23

Checked: Date:

Project No:

Drawing No: **TTROE\_077** Rev:

**This is the indicative plan for the foregoing order. The Highland Council (VARIOUS ROADS)(TEMPORARY 20 MPH SPEED LIMIT) Order 2023.**  
 \_\_\_\_\_ Proper Officer