

Location

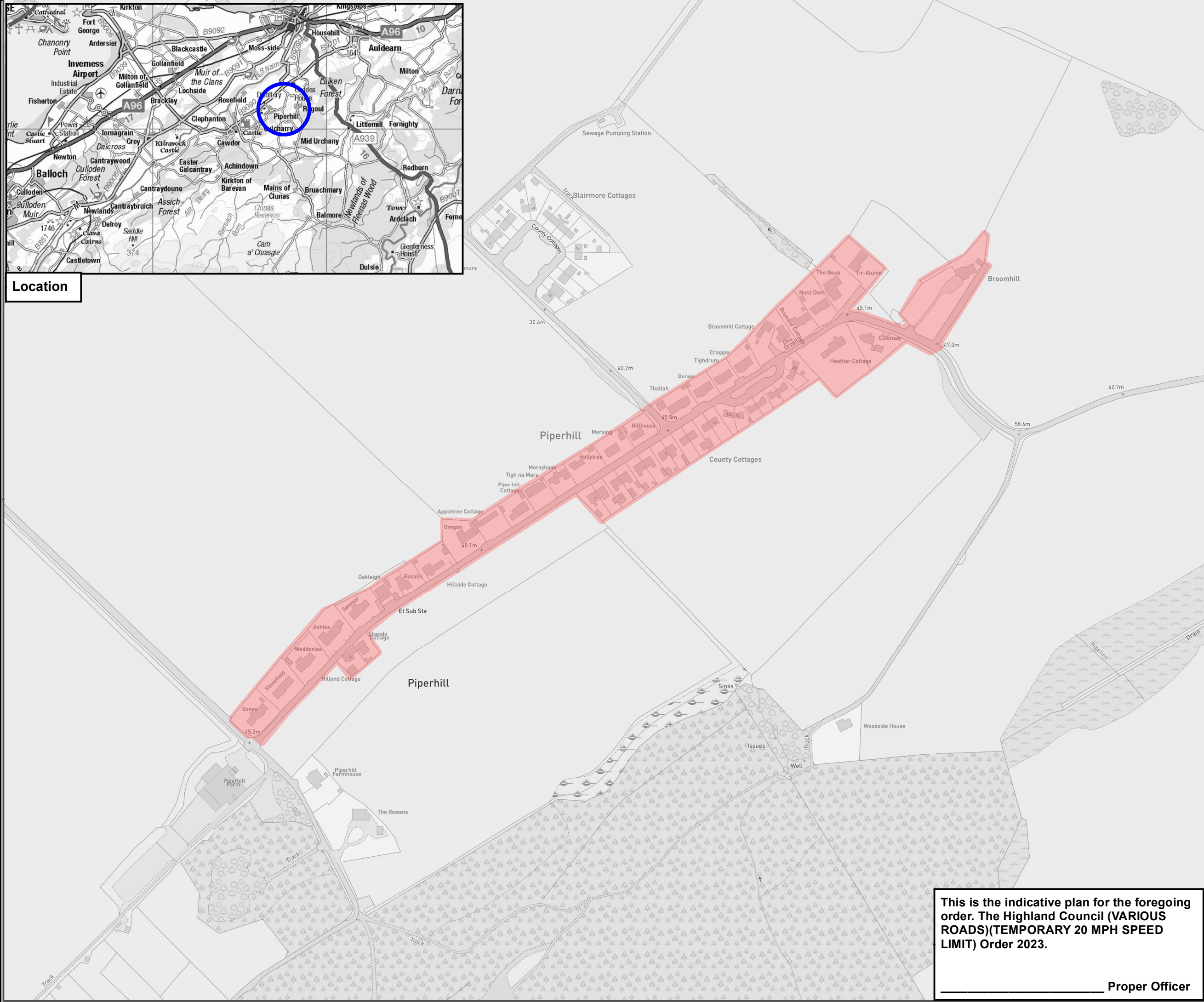

COPYRIGHT, DESIGNS and PATENTS ACT 1988:
 This drawing may not be reproduced, copied or used in any way without the written permission of the Executive Chief Officer of Infrastructure, Environment and Economy.
 © The Highland Council 2022

NOTES:
 Reproduced from the Ordnance Survey mapping with the permission of the Controller of His Majesty's Stationery Office © Crown copyright. Unauthorised reproduction infringes Crown copyright and may lead to prosecution or civil proceedings. The Highland Council 2022 100023369.

20 mph Speed Limit

--	--	--	--	--

Revision Details	Drawn By	Check By	Date	Sufx
------------------	----------	----------	------	------



INFRASTRUCTURE AND ENVIRONMENT

Roads & Infrastructure
 Headquarters
 Glenurquhart Road
 Inverness
 IV3 5NX

Project:
20 mph Early Adoption

Title:
TTRO Extents

Scale (At A3): **1 : 3,390**

Drawn: RB Date: 24.02.23

Checked: Date:

Project No:

Drawing No: **TTROE_083** Rev:

This is the indicative plan for the foregoing order. The Highland Council (VARIOUS ROADS)(TEMPORARY 20 MPH SPEED LIMIT) Order 2023.
 _____ Proper Officer