

This is the indicative plan for the foregoing order, The Highland Council (Various Roads, Crown, Inverness) (20mph Speed Limit) Order 2023

Proper Officer

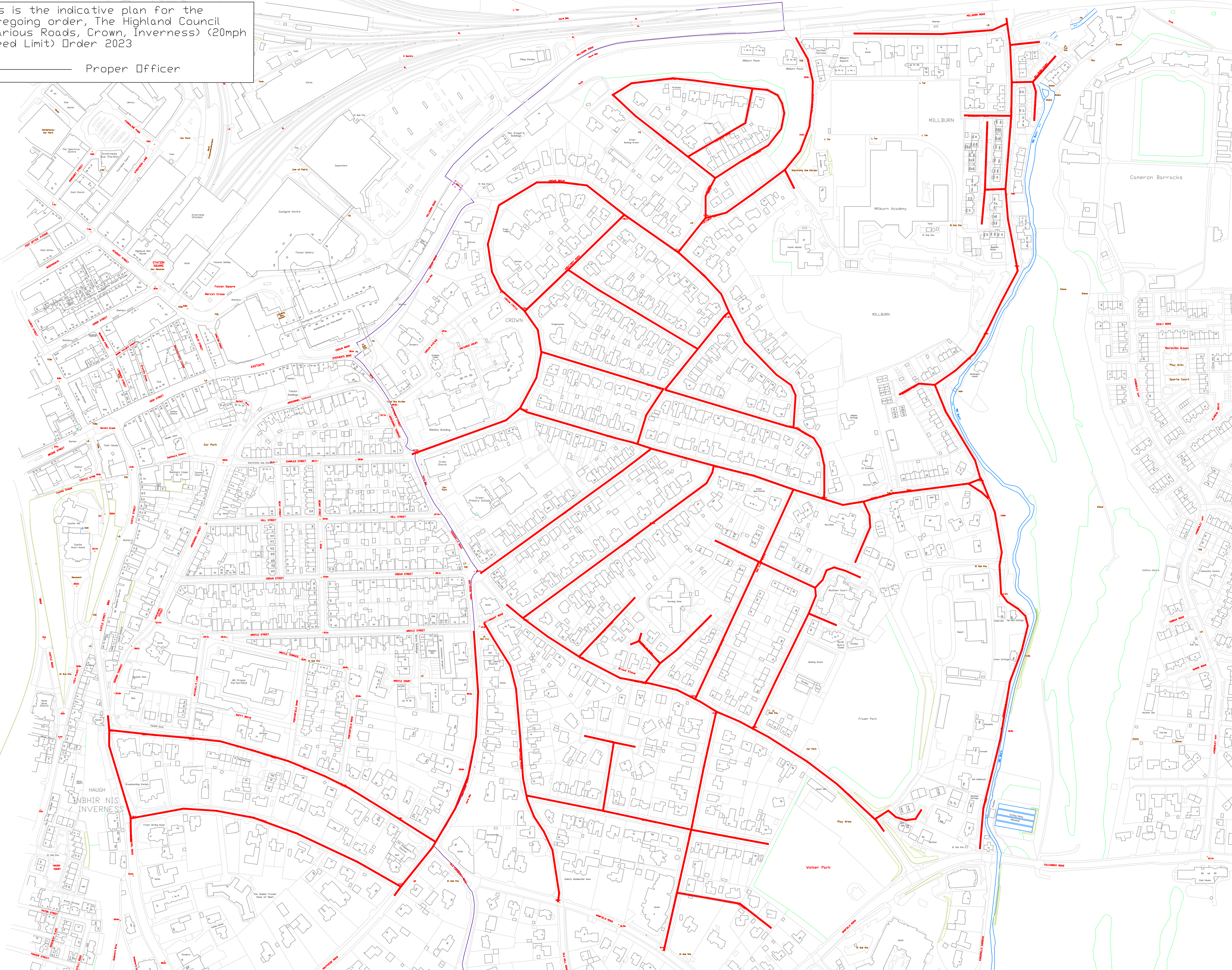

COPYRIGHT, DESIGNS and PATENTS ACT 1988:  
 This drawing may not be reproduced, copied or used in any way without the written permission of the Director of Development & Infrastructure.  
 © THE HIGHLAND COUNCIL

**Notes**  
 Reproduced from the Ordnance Survey mapping with the permission of the Controller of Her Majesty's Stationery Office © Crown Copyright.  
 Unauthorised reproduction infringes crown copyright and may lead to prosecution or civil proceedings.  
 The Highland Council 2015 100023369

— 20 mph

| Revision Details |          |            |      |  |
|------------------|----------|------------|------|--|
| Drawn By         | Check By | Check Date | Surf |  |



**INFRASTRUCTURE AND ENVIRONMENT**

ROAD SAFETY TEAM  
 HQ  
 GLENURQUHART ROAD  
 INVERNESS IV3 5NX  
 Phone : 01463 702962

Project  
**Crown, Inverness  
 Various Roads**  
 20 mph speed limit

Title  
**Scheme Extents**

|               |    |            |          |
|---------------|----|------------|----------|
| Scale (at A3) |    | <b>NTS</b> |          |
| Drawn         | LM | Date       | 17.02.23 |
| Checked       | IG | Date       | 17.02.23 |
| Project No:   |    |            |          |
| Drawing No:   |    | Rev:       |          |

C:\Users\lismac\The Highland Council\Road Safety Team - 20mph Schemes\Inverness City Centre\2023\_Crown Area 20mph\_TRO Plan.dwg: 17/02/2023: ANSI A (8.50 x 11.00 inches)