

Location

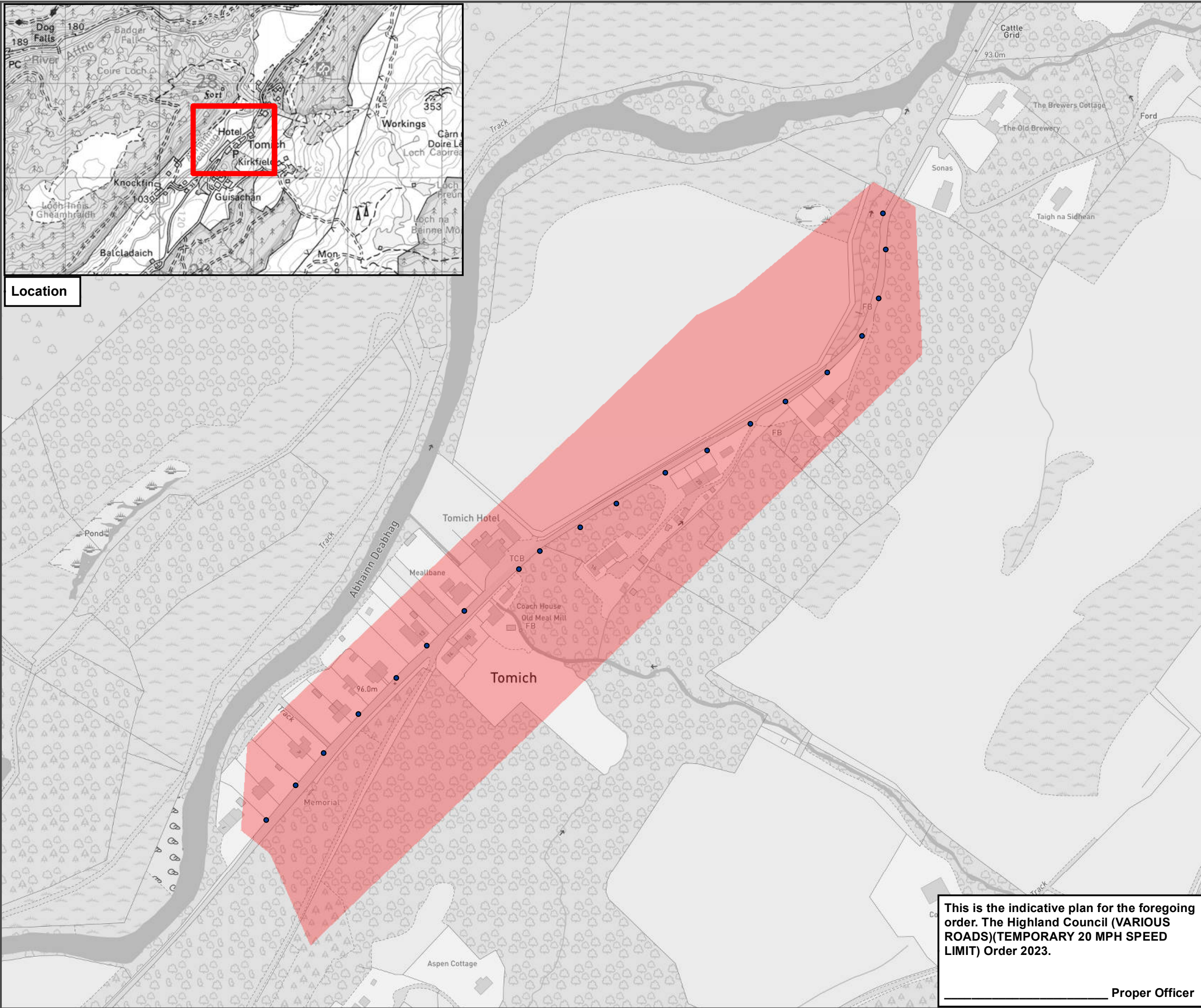

COPYRIGHT, DESIGNS and PATENTS ACT 1988:

This drawing may not be reproduced, copied or used in any way without the written permission of the Executive Chief Officer of Infrastructure, Environment and Economy.

© The Highland Council 2022

**NOTES:**

Reproduced from the Ordnance Survey mapping with the permission of the Controller of His Majesty's Stationery Office © Crown copyright. Unauthorised reproduction infringes Crown copyright and may lead to prosecution or civil proceedings. The Highland Council 2022 100023369.

 20 mph Speed Limit

--	--	--	--	--

Revision Details	Drawn By	Check By	Date	Sufx
------------------	----------	----------	------	------



**INFRASTRUCTURE AND ENVIRONMENT**

Roads & Infrastructure Headquarters  
Glenurquhart Road  
Inverness  
IV3 5NX

Project:  
**20 mph Early Adoption**

Title:  
**TTRO Extents**

Scale ( At A3): **1 : 2,500**

Drawn: RB Date: 14.02.23

Checked: Date:

Project No:

Drawing No: **TTROE\_110** Rev:

**This is the indicative plan for the foregoing order. The Highland Council (VARIOUS ROADS)(TEMPORARY 20 MPH SPEED LIMIT) Order 2023.**

Proper Officer