

International Importance (Policy 4.3)	page
Special Protection Areas - SPA (including proposed)	166
Special Areas of Conservation - SAC (including candidate)	167
Ramsar	168

National Importance (Policy 4.2)	page
Scheduled Monuments	169
Category A Listed Buildings	170
National Nature Reserves	171
Sites of Special Scientific Interest	172
Inventoried Designed Landscapes	173
National Scenic Areas	174
Inventoried Ancient Woodland and Long-Established Woodland (Semi-Natural)	175
Tree Preservation Orders	176

Local/Regional Importance (Policy 4.1)	page
Areas of Great Landscape Value (AGLV)	177
Conservation Areas	178
Category B or C(S) Listed Buildings	179
Historic Environment Record	180
War Memorials	181
Inventoried Semi-Natural Woodland and Long-Established Woodland (Plantation)	182
Views Over Open Water	183
Sites of Local Nature Conservation Interest	184
Geological Conservation Review Sites	185
Remote Landscapes of Value for Recreation	186

### Natural, Built & Cultural Heritage Features

The Background Maps set out the locations and information about these different features in so far as they have been mapped digitally on our system. However, similar features identified by the Council as being present at the time a proposal is considered, will still be subject to protection under Policy 4.

A full definition of all of these features can be found in the Written Statement of the Plan.

### Consultation Areas & Physical Constraints

Details of the Consultation Areas and Physical Constraints - relevant to other plan policies - are also shown in this section.

### Updating of Background Maps

These maps may be updated should circumstances change during the Plan period, such as additional features being identified or existing ones revised through the Council's work.

Consultation Areas (Policies 9 & 10)	page
Flood Risk (9)	187
Hazardous Sites (10)	188
Trunk, A Roads and Rail Lines (10)	189
Trunk Water Mains and Water Catchment Areas (10)	190

Physical Constraints (Policies 8 & 10)	page
EU Shellfish Directive Waters (10)	191
Sewage Treatment Works (10)	192
Waste Management Facilities (8 & 10)	193

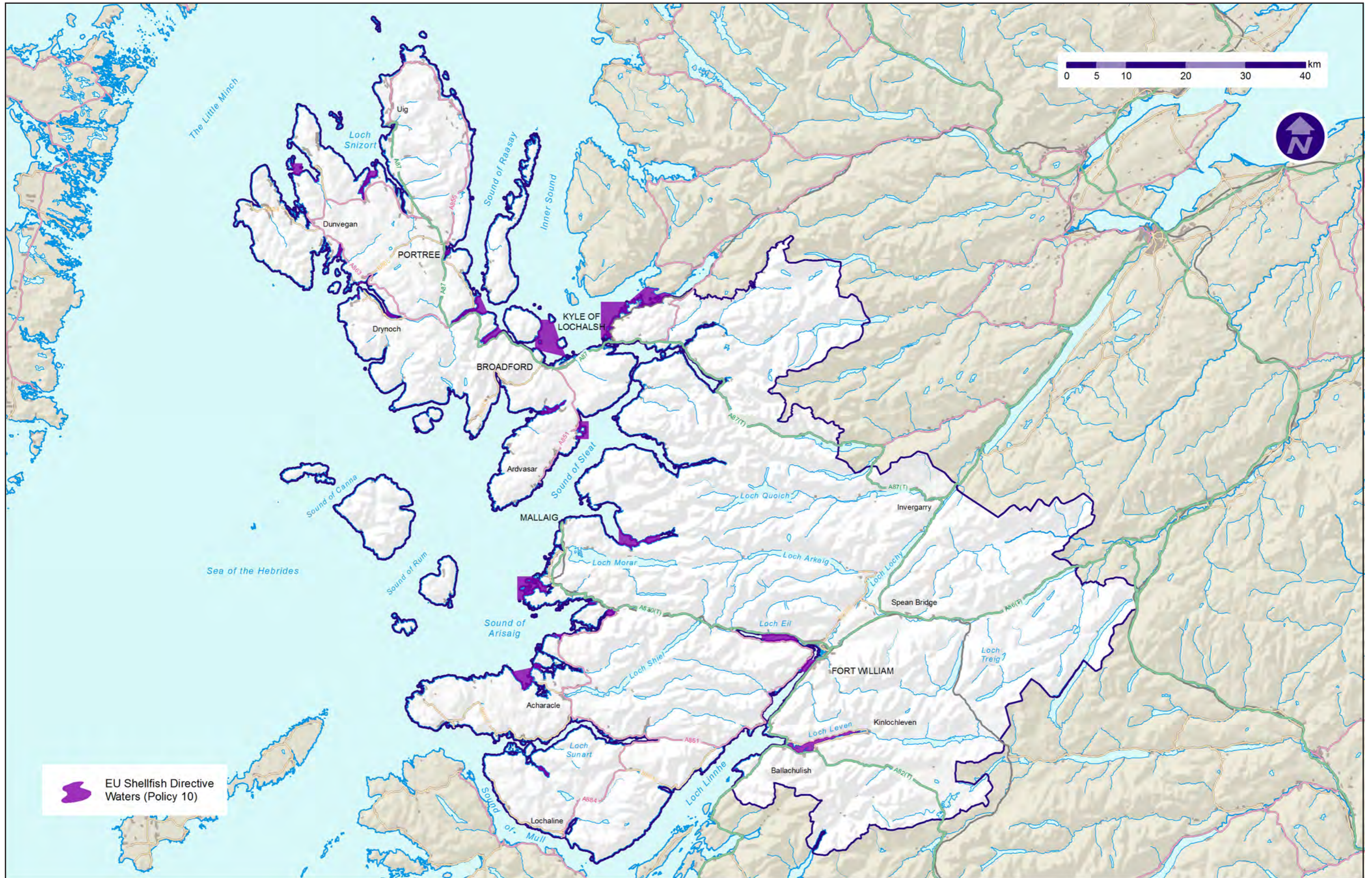

 EU Shellfish Directive Waters (Policy 10)

