

THE HIGHLAND COUNCIL

ORDER TO EXEMPT LAND FROM ACCESS RIGHTS

THE HIGHLAND COUNCIL (SNOWMAN RALLY 2025) ORDER 2025

The Highland Council in exercise of the powers conferred on them by Section 11 (1) of the Land Reform (Scotland) Act 2003 ("the Act") hereby make the following Order:-

1. This Order may be cited as "The Highland Council (Snowman Rally 2025) Order 2025", and shall come into operation as follows, unless revoked earlier:
 - a. Boblainy from 0545 to 1800 on Saturday 14 February 2026
 - b. Glenurquhart from 0615 to 1730 on Saturday 14 February 2026
 - c. Millbuie from 0830 to 1530 on Saturday 14 February 2026
2. The Interpretation Act 1978 shall apply for the interpretation of this Order as it applies for the interpretation of an Act of Parliament.
3. The effect of the Order is to exempt the following areas of land, being the following three areas of Forestry Land:
 - a. Boblainy shown on plan 1 delineated and coloured red and annexed and executed hereto;
 - b. Glenurquhart shown on plan 2 delineated and coloured red and annexed and executed hereto; and
 - c. Millbuie forests shown on plan 3 delineated and coloured red and annexed and executed hereto

which are to be used for car rally special stages on the Snowman Rally as relative to this Order, from the access rights which would otherwise be exercisable in respect of that land by virtue of Part 1 of the Act. Rights of way are not affected by this Order.

Sealed with the Common Seal of The Highland Council and subscribed for them and on their behalf by Rhoda Banfro, Proper Officer, at Inverness on the Twelfth day of December Two Thousand and Twenty-Five.

.....*Rhoda Banfro*.....Proper Officer



THE HIGHLAND COUNCIL

ORDER TO EXEMPT LAND FROM ACCESS RIGHTS THE HIGHLAND COUNCIL (SNOWMAN RALLY 2025) ORDER 2025

STATEMENT OF REASONS

It is considered appropriate to exempt the land stated in the above proposed Order as the Snowman Rally is a high speed, competitive, special stage rally for cars. Competing cars will pass through the three forest sections at one minute intervals. They are competing against the clock and are timed to the second. The Order has been applied for in the interests of safety and security, both for the general public and for the competing crews.

RB/fo



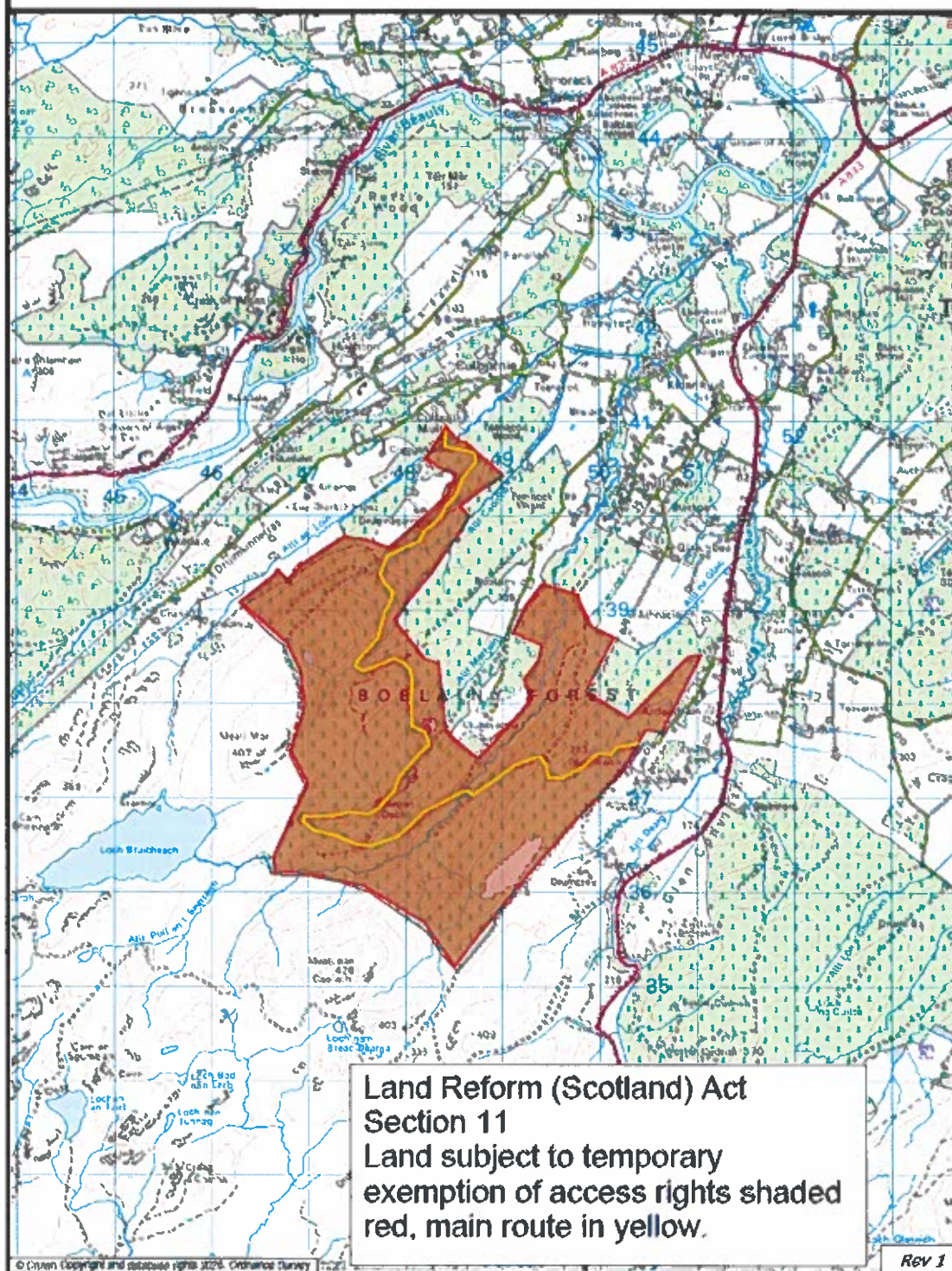

This is the Plan 1 referred to in the foregoing Order for the Highland Council
(Snowman Rally 2025) Order 2025

LBaif



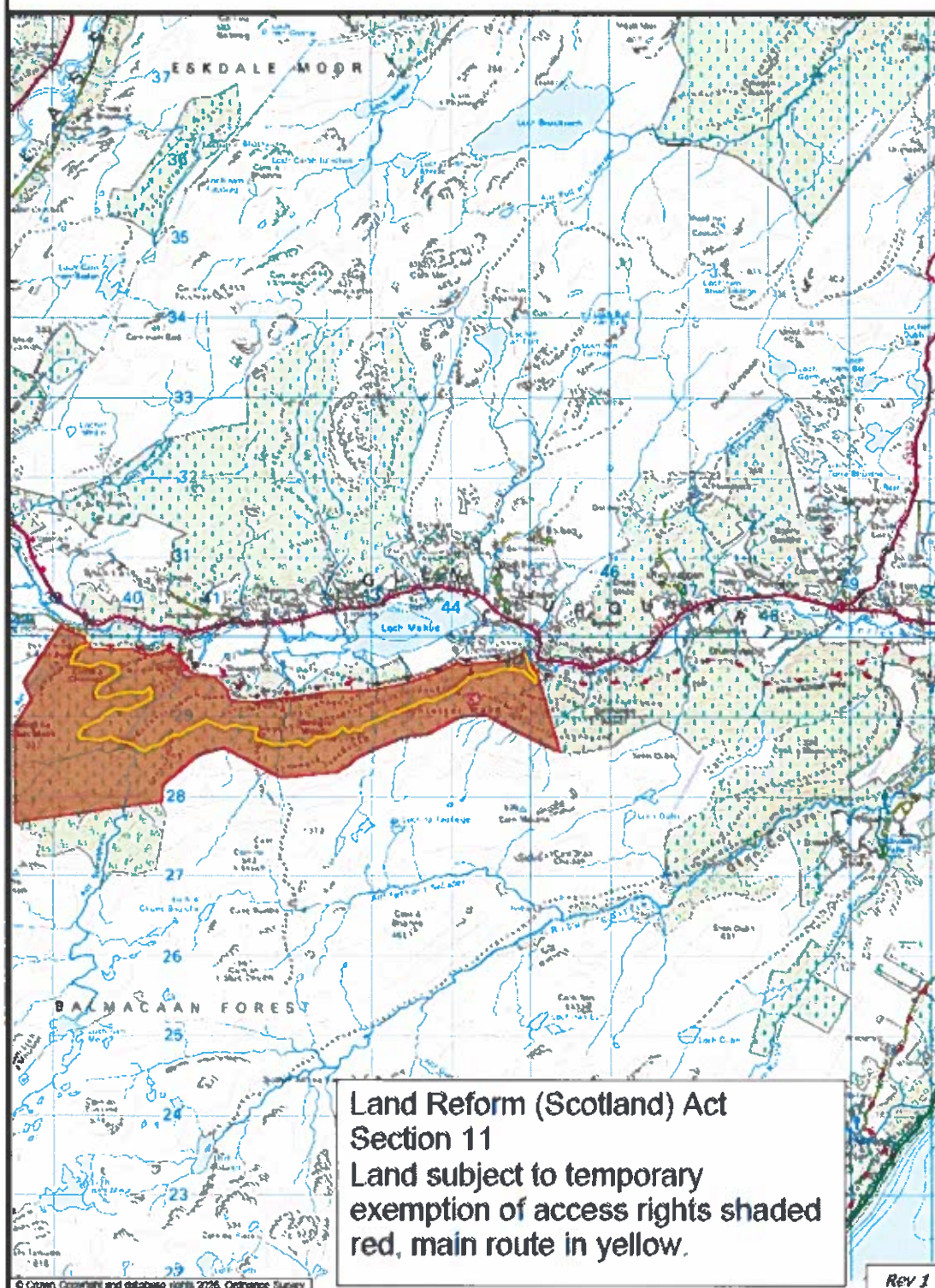

This is the Plan 2 referred to in the foregoing Order for the Highland Council
(Snowman Rally 2025) Order 2025

R. B. B.



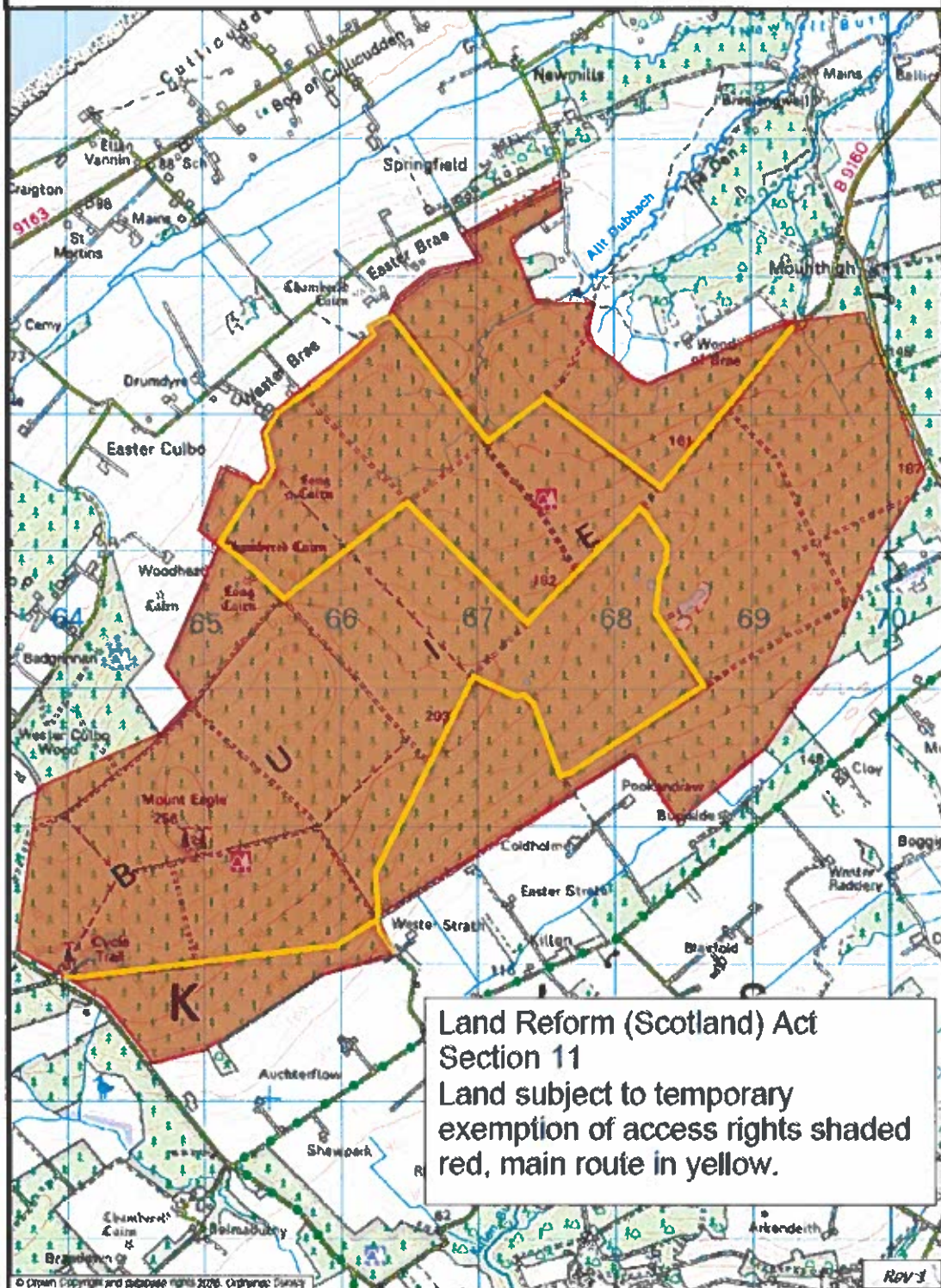

This is the Plan 3 referred to in the foregoing Order for the Highland Council
(Snowman Rally 2025) Order 2025

R. Duff