

**THE HIGHLAND COUNCIL (C1094 GLEN ETIVE ROAD, GLENCOE) (WEIGHT
LIMIT) ORDER 2025**

The Highland Council in exercise of the powers conferred on them by Sections 1(1) and 2(1), (2) and (4) of the Road Traffic Regulation Act 1984 and of all other powers enabling them in that behalf, being satisfied that for the purpose of avoiding danger to persons or other traffic using the road aforementioned, it is requisite that Section 3(1) of the said Act should not apply to this order, and after consultation with the Chief Officer of Police in accordance with Part III of Schedule 9 to the said Act hereby make the following Order:-

1. This Order may be cited as "The Highland Council (C1094 Glen Etive Road, Glencoe) (Weight Limit) Order 2025" and shall come into effect on 12 February 2026.
2. The Interpretation Act 1978 shall apply for the interpretation of this Order as it applies for the interpretation of an Act of Parliament.
3. Any order made prior to this Order which imposes a weight restriction on the length of road aforementioned is hereby revoked.
4. No person shall use or cause permit to be used any vehicle of which the maximum gross weight whether loaded or unloaded exceeds 18 tonnes on the length of road specified in the Schedule hereto.

Sealed with the Common Seal of The Highland Council and signed for them and on their behalf at Inverness on 4 February 2026 by Emma Linn, Solicitor and Proper Officer.

..... Proper Officer



**This is the Schedule referred to in the foregoing The Highland Council (C1094
Glen Etive Road, Glencoe) (Weight Limit) Order 2025**

SCHEDULE

C1094 – Glen Etive Road

For its entire length

A handwritten signature in black ink, consisting of a large, stylized 'D' followed by a horizontal line that tapers off to the right.

..... Proper Officer

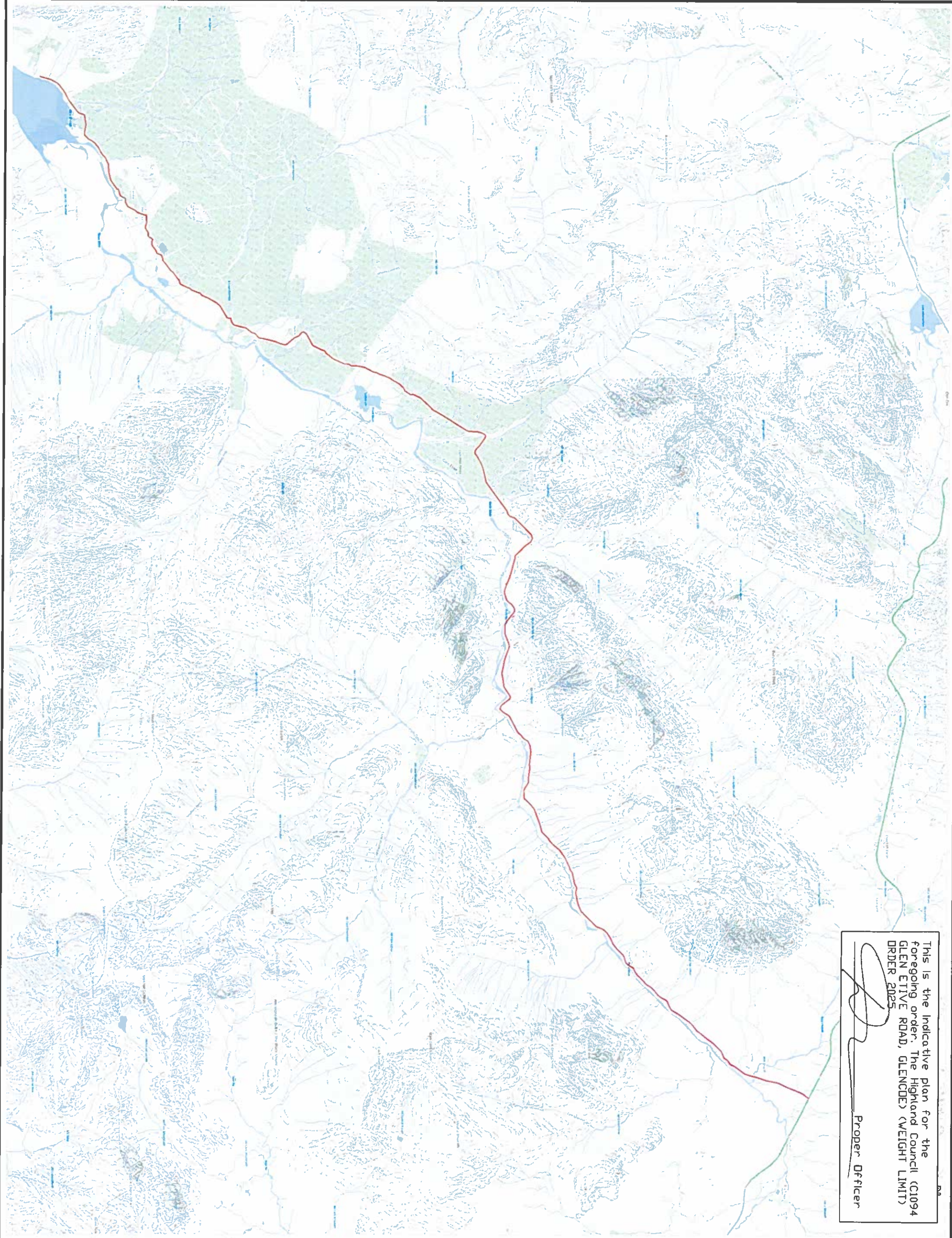

This is the indicative plan for the foregoing order. The Highland Council (CI094 GLEN ETIVE ROAD, GLENCEE) (WEIGHT LIMIT) ORDER 2025

Proper Officer

Copyright, Design and Patents Act 1988.
This drawing may not be reproduced, copied or used in any form without the prior written permission of the drafter or the drafter's employer.
© THE HIGHLAND COUNCIL

Notes

Reproduced from the Ordnance Survey mapping with the permission of the Controller of Her Majesty's Stationery Office. All rights reserved. Crown copyright and may lead to prosecution of civil proceedings. The Highland Council 2015 100023585

Proposed
18
Tonne
Wight
Limit
Order

Revision Details			
Rev	By	Date	Sur.



DEVELOPMENT &
INFRASTRUCTURE

ROAD SAFETY TEAM
HO
GLENROUHAIR ROAD
INVERNESS IV3 5NX

Phone 01463 252930
Fax 01463 252930

Email highland@highland.gov.uk

Proposed
18 Tonne
Weight Limit Order
Glen Etive

Plan View

NTS

Drawn	LM	Date	14.05.25
Checked	KAM	Date	17/05/2025

Project No	
Drawing No	