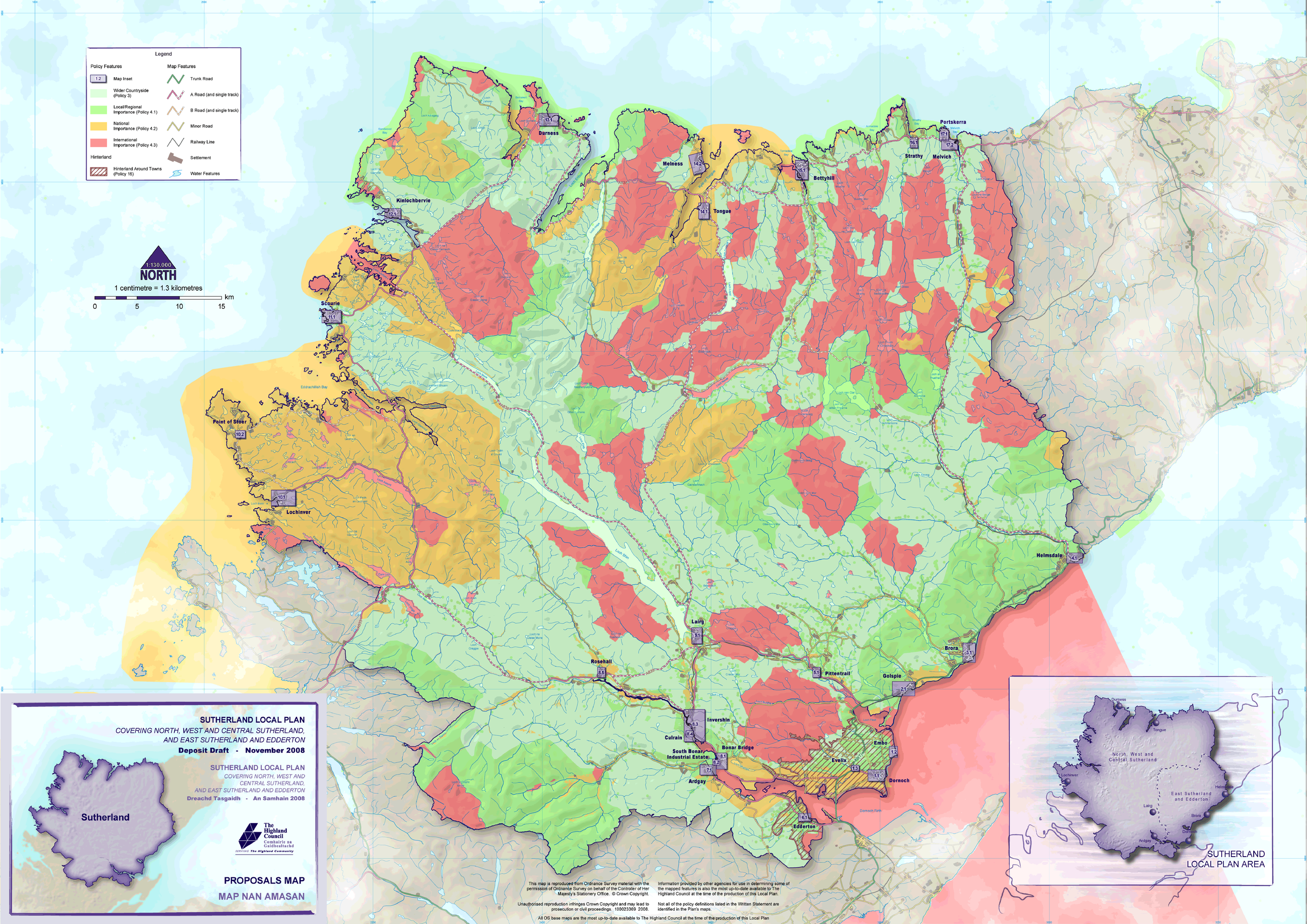
Legend
Policy Features
1:2 Map Inset
Wider Countryside (Policy 3)
Local/Regional Importance (Policy 4.1)
National Importance (Policy 4.2)
International Importance (Policy 4.3)
Hinterland
Hinterland Around Towns (Policy 16)
Map Features
Trunk Road
A Road (and single track)
B Road (and single track)
Minor Road
Railway Line
Settlement
Water Features
1:130,000
NORTH
1 centimetre = 1.3 kilometres
0 5 10 15 km
Durness
Melness
Portskerra
Strathy
Melvich
Bettyhill
Kinlochbervie
Tongue
Scourie
Point of Stoer
Lochinver
Helmsdale
Lairg
Brora
Rosehall
Pittentrail
Golspie
Inversh
Culrain
South Bonar Industrial Estate
Bonar Bridge
Ardgay
Embo
Evelix
Dornoch
Edderton
SUTHERLAND LOCAL PLAN
COVERING NORTH, WEST AND CENTRAL SUTHERLAND, AND EAST SUTHERLAND AND EDDERTON
Deposit Draft - November 2008
SUTHERLAND LOCAL PLAN
COVERING NORTH, WEST AND CENTRAL SUTHERLAND, AND EAST SUTHERLAND AND EDDERTON
Dreachd Tasgaidh - An Samhain 2008
Sutherland
The Highland Council
Comhairle na Gaidhealtachd
SERVING The Highland Community
PROPOSALS MAP
MAP NAN AMASAN
This map is reproduced from Ordnance Survey material with the permission of Ordnance Survey on behalf of the Controller of Her Majesty's Stationery Office. © Crown Copyright.
Unauthorised reproduction infringes Crown Copyright and may lead to prosecution or civil proceedings. 100023369 2008.
All OS base maps are the most up-to-date available to The Highland Council at the time of the production of this Local Plan
Information provided by other agencies for use in determining some of the mapped features is also the most up-to-date available to The Highland Council at the time of the production of this Local Plan.
Not all of the policy definitions listed in the Written Statement are identified in the Plan's maps.
Durness
Tongue
North, West and Central Sutherland
Lochinver
East Sutherland and Edderton
Helmsdale
Lairg
Brora
Dornoch
Ardgay
SUTHERLAND LOCAL PLAN AREA