

**International Importance (Policy 4.3)**

|   |    |
|---|----|
| Special Protection Areas - SPA (including proposed)       | 50 |
| Special Areas of Conservation - SAC (including candidate) | 51 |
| Ramsar  | 52 |

**National Importance (Policy 4.2)**

|   |    |
|---|----|
| Scheduled Ancient Monuments   | 53 |
| Category A Listed Buildings   | 54 |
| National Nature Reserves  | 55 |
| Sites of Special Scientific Interest                                      | 56 |
| Inventoried Designed Landscapes   | 57 |
| National Scenic Areas   | 58 |
| Inventoried Ancient Woodland and Long-Established Woodland (Semi-Natural) | 59 |
| Tree Preservation Orders  | 60 |

**Local/Regional Importance (Policy 4.1)**

|  |    |
|--|----|
| Areas of Great Landscape Value (AGLV)  | 61 |
| Conservation Area  | 62 |
| Category B and C(S) Listed Buildings   | 63 |
| Historic Environment Record Archaeological Sites                             | 64 |
| War Memorials  | 65 |
| Settlement Setting   | 66 |
| Inventoried Semi-Natural Woodland and Long-Established Woodland (Plantation) | 67 |
| Views Over Open Water  | 68 |
| Remote Landscapes of Value for Recreation                                    | 69 |

**Natural, Built & Cultural Heritage Features**

The Background Maps set out the locations and information about these different features in so far as they have been mapped digitally on our system. However, similar features identified by the Council as being present at the time a proposal is considered, will still be subject to protection under Policy 4.

A full definition of all of these features can be found in the Written Statement of the Plan.

**Consultation Areas & Physical Constraints**

Details of the Consultation Areas and Physical Constraints - relevant to other plan policies - are also shown in this section.

**Updating of Background Maps**

These maps may be updated should circumstances change during the Plan period, such as additional features being identified or existing ones revised through the Council's work.

**Consultation Areas (Policies 9 and 10)**

|  |    |
|--|----|
| Flood Risk (9)                                   | 70 |
| Hazardous Sites (10)                             | 71 |
| Trunk, A Roads and Rail Lines (10)               | 72 |
| Trunk Water Mains and Water Catchment Areas (10) | 73 |

**Physical Constraints (Policies 8 and 10)**

|                                      |    |
|--------------------------------------|----|
| Radon Gas Area (10)                  | 74 |
| Sewage Treatment Works (10)          | 75 |
| Waste Management Facilities (8 & 10) | 76 |
| EU Shellfish Directive Waters (10)   | 77 |

© Crown Copyright. The Highland Council 100023369 2010.  
All OS base maps are the most up-to-date available to The Highland Council at the time of the production of this Local Plan.

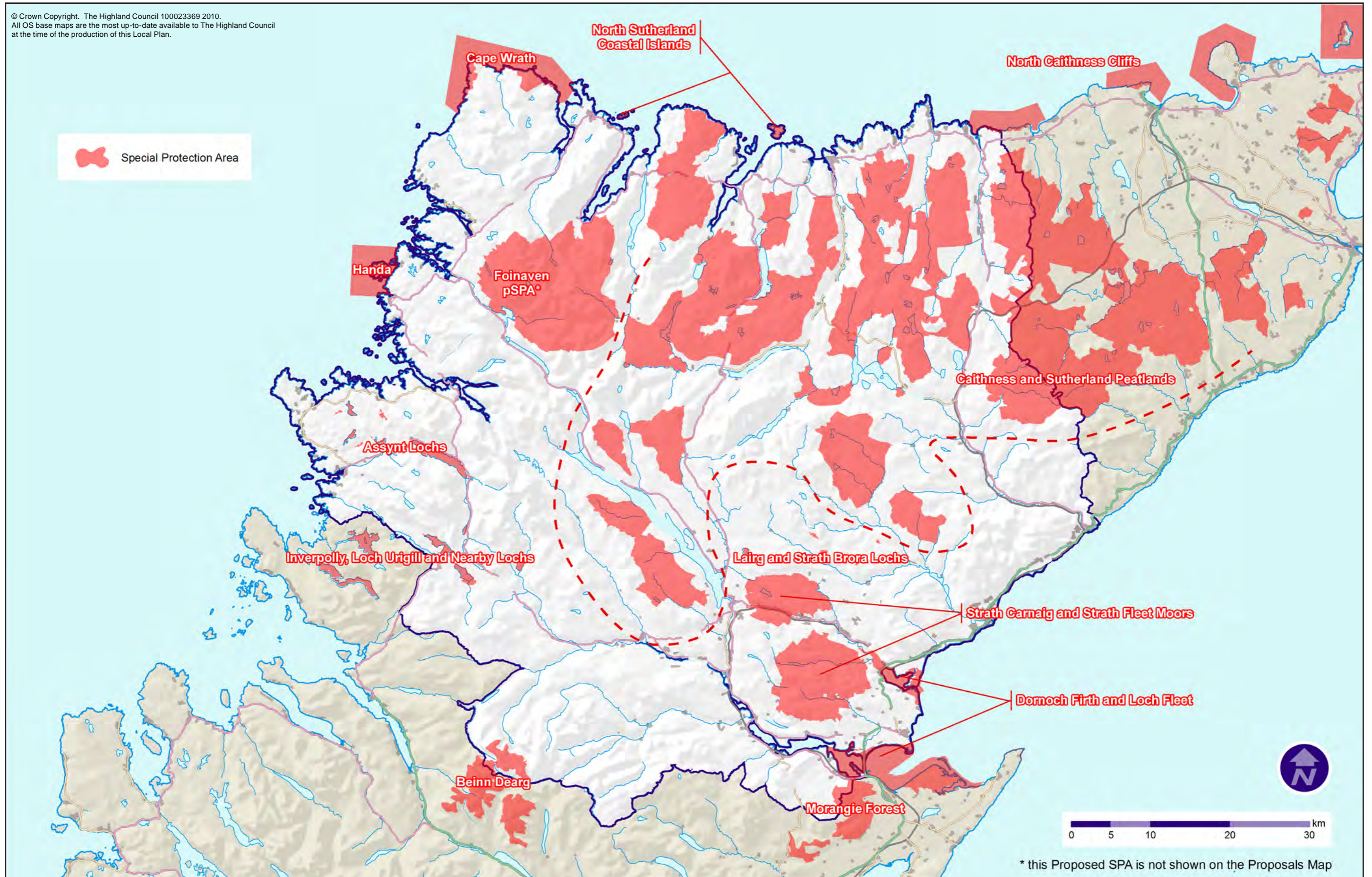

© Crown Copyright. The Highland Council 100023369 2010.  
All OS base maps are the most up-to-date available to The Highland Council  
at the time of the production of this Local Plan.

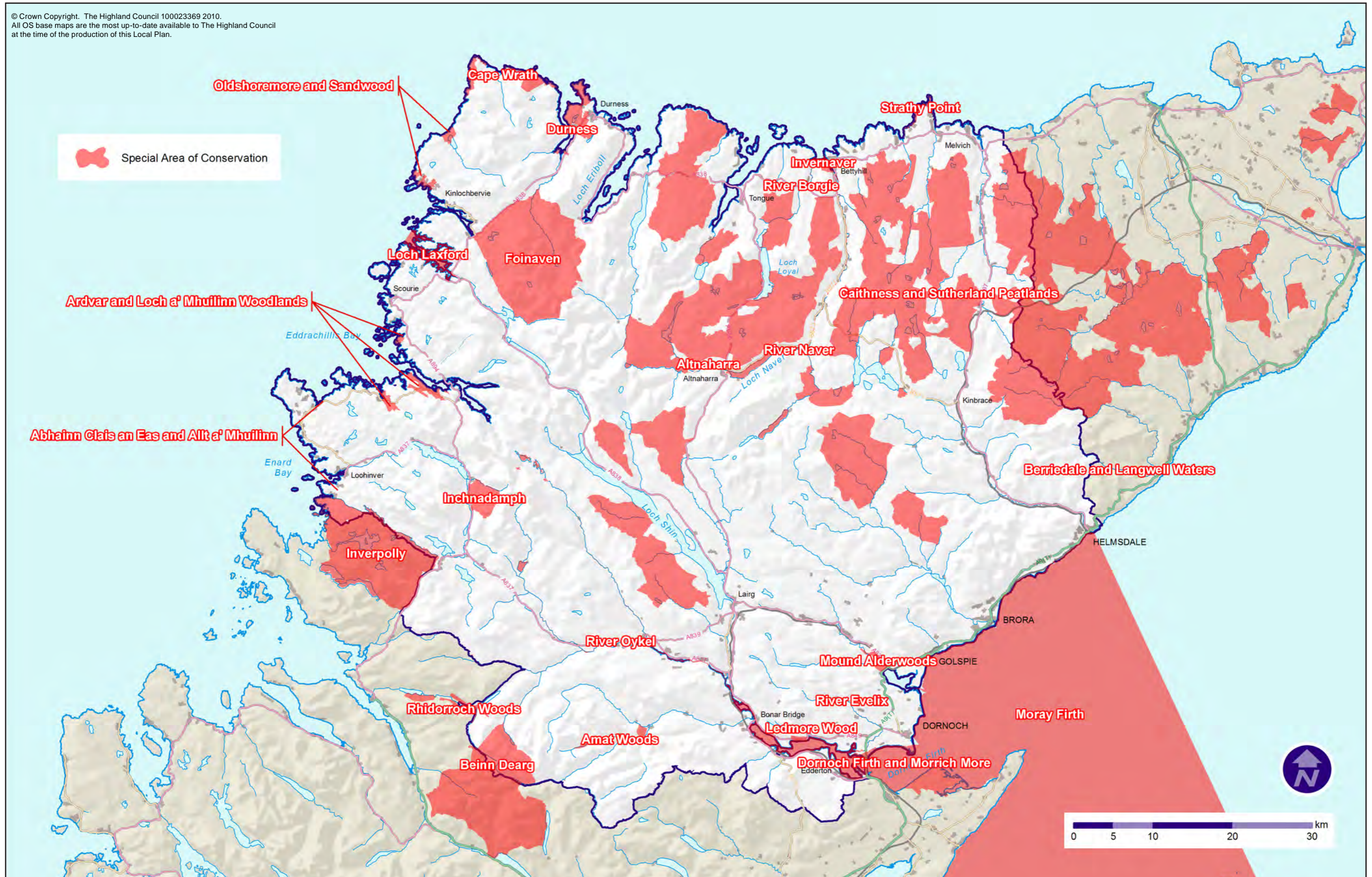

© Crown Copyright. The Highland Council 100023369 2010.  
All OS base maps are the most up-to-date available to The Highland Council  
at the time of the production of this Local Plan.

