

COPYRIGHT, DESIGN AND PATENTS ACT 1988.
 This drawing may not be reproduced, copied or used in any way without the written permission of the Director of Transport, Environmental & Community Services.
 © THE HIGHLAND COUNCIL.

Notes
 Reproduced from the Ordnance Survey mapping with the permission of the Controller of Her Majesty's Stationery Office. © Crown Copyright.
 Unauthorised reproduction infringes Crown copyright and may lead to prosecution or civil proceedings.
 The Highland Council 2013 100023369
 1. This drawing to be read in conjunction with drawing nos HRS7126/CPOL, CP01 & CP02.

Key

- Land to be Acquired █ PINK
- Land over which Rights are to be Acquired █ BLUE
- Land over which Temporary Rights are to be Acquired █ GREEN

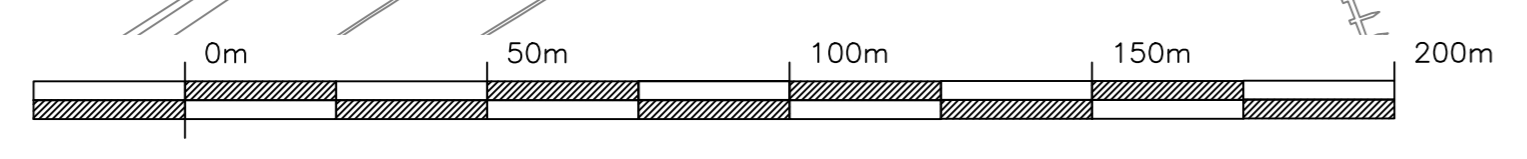
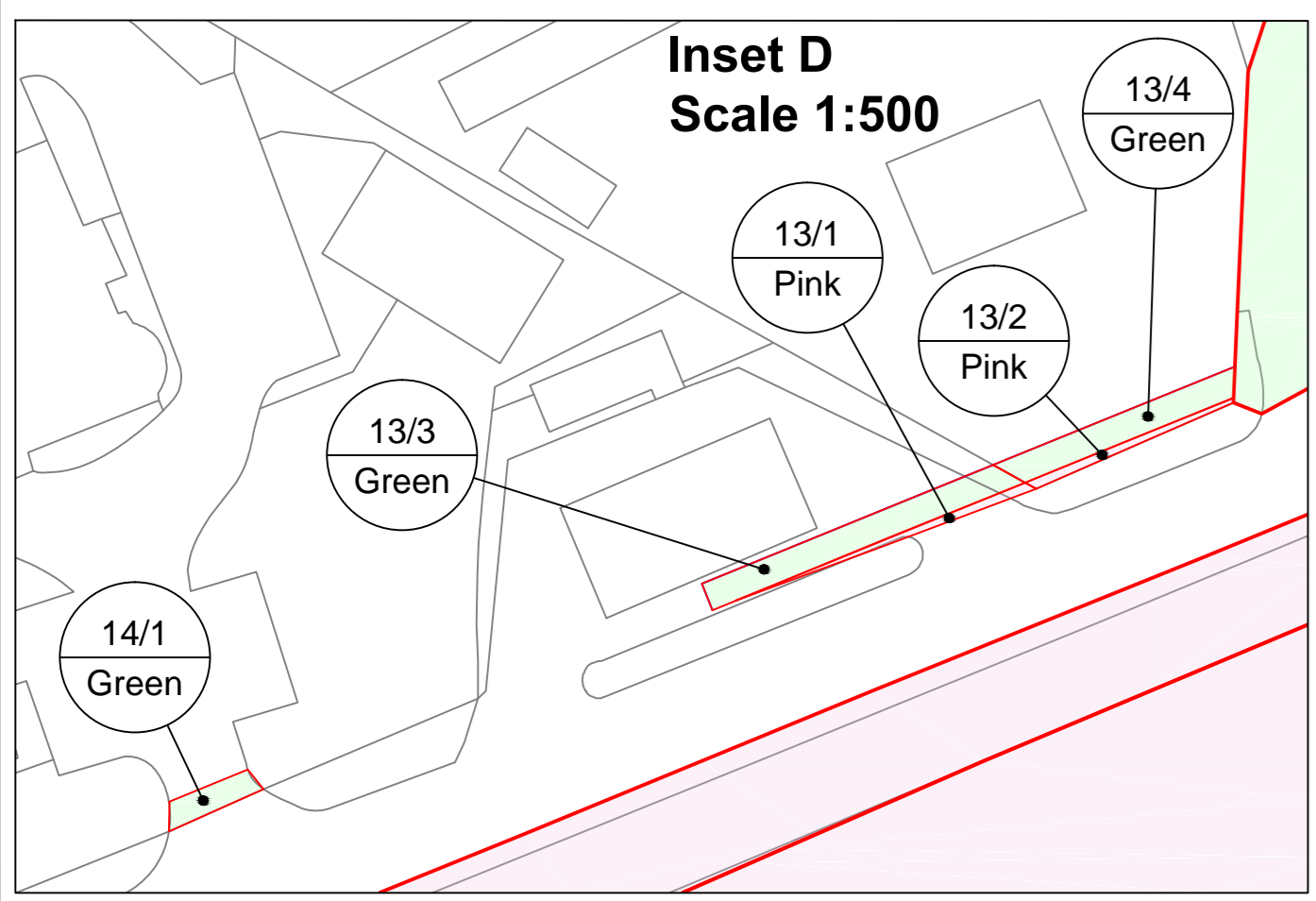
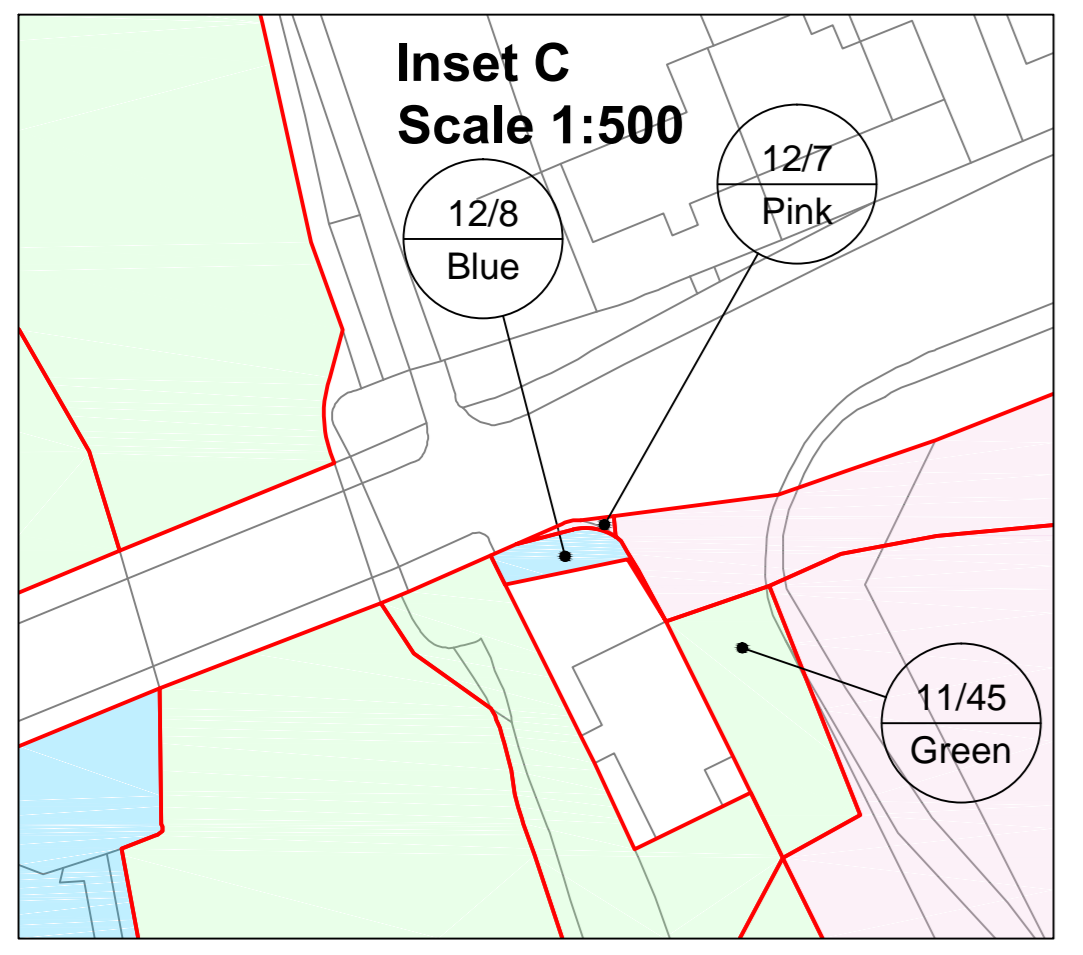
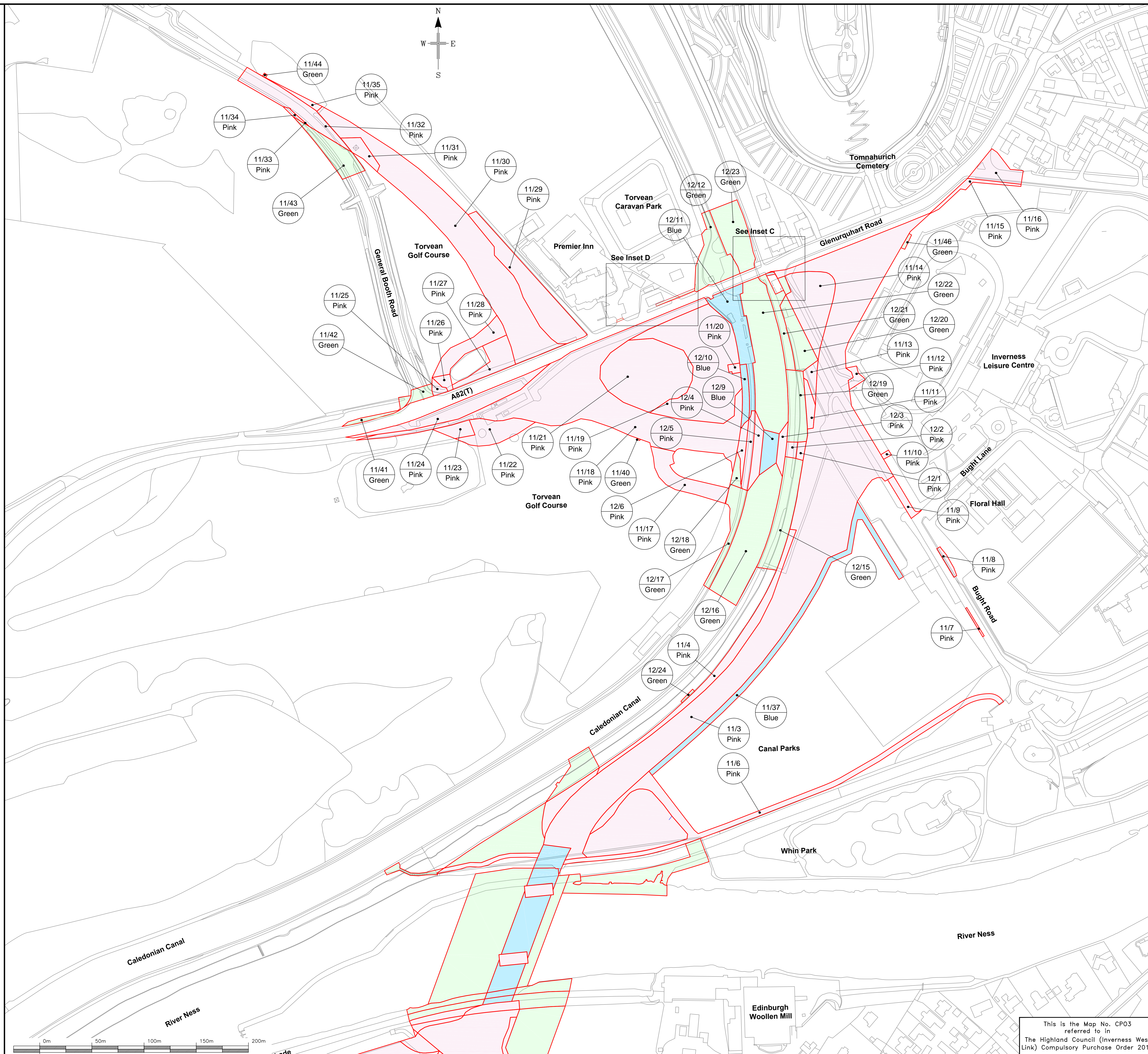

CAPITA SYMONDS
 The Capita Building
 Inverness Business Park
 Caledonia
 Inverness
 IV1 1JH
 Tel: 01349 886741
 Fax: 01349 886749
 E-Mail: jpm.smith@highland.gov.uk

The Highland Council
 Comhairle na Gàidhealtachd
 TRANSPORT, ENVIRONMENTAL & COMMUNITY SERVICES
 PROJECT DESIGN UNIT
 Osprey House
 Alness Point Business Park
 Alness, IV17 0UP
 Phone : 01349 886741
 Fax : 01349 886749
 E-Mail : jpm.smith@highland.gov.uk

The Highland Council (Inverness West Link) Compulsory Purchase Order 2013

Map No. CP03

Scale (at A1) 1:1250

Drawn	AJN	Date	11/11/2013
Checked	JAS	Date	11/11/2013

Project No: HRS7126

Drawing No: CP03

This is the Map No. CP03 referred to in The Highland Council (Inverness West Link) Compulsory Purchase Order 2013