

Inset A
Scale 1:500

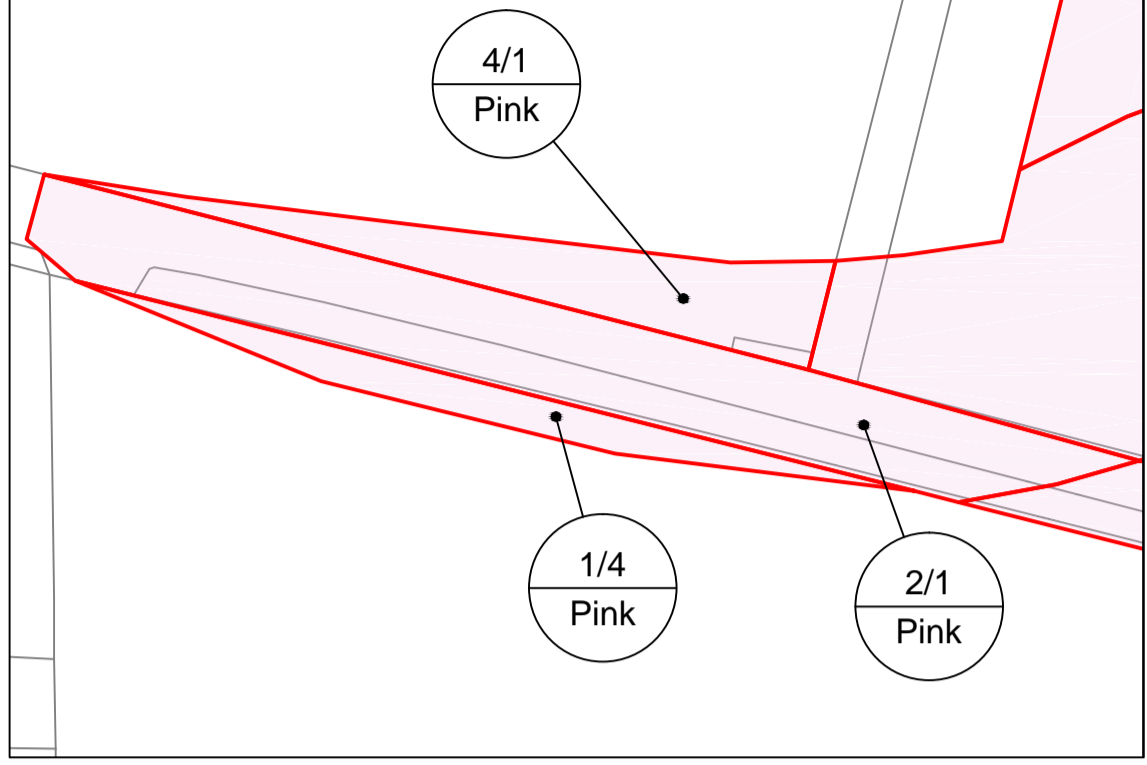

Inset B
Scale 1:500

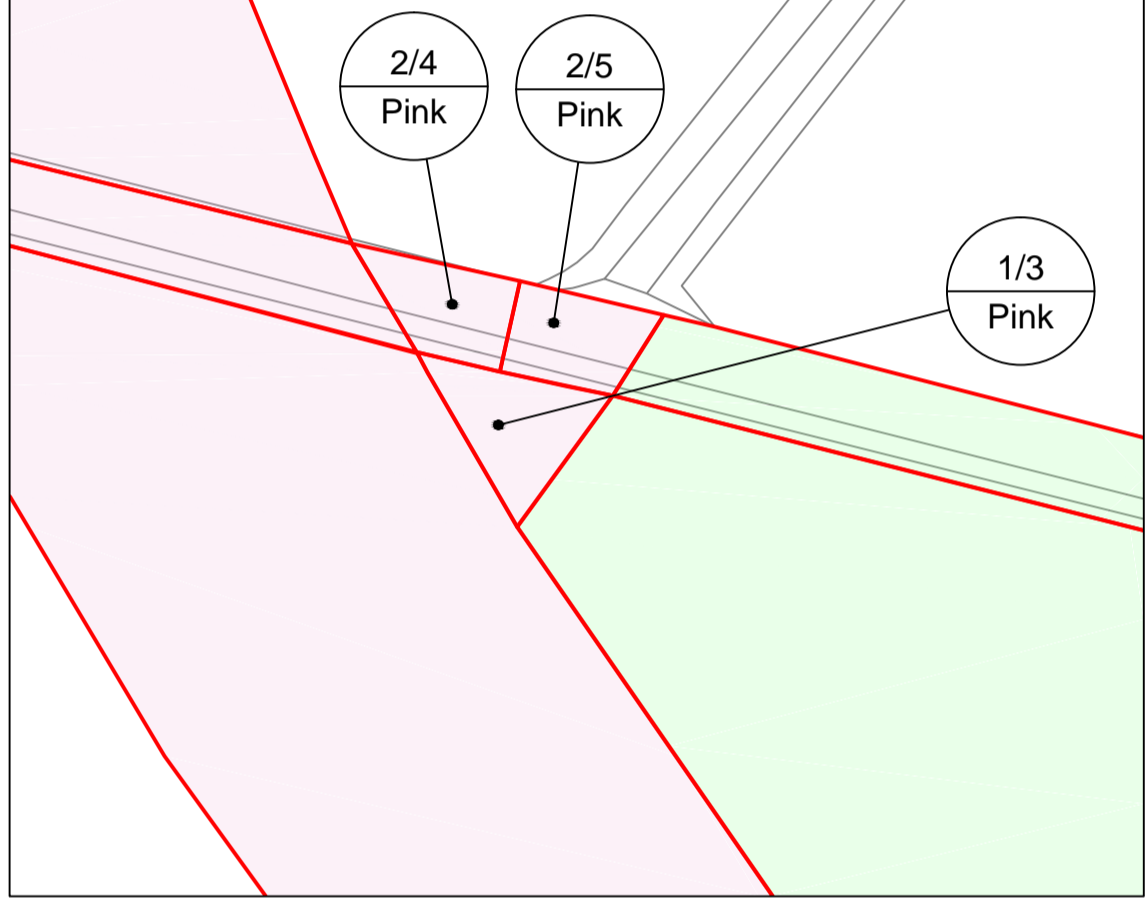

COPYRIGHT, DESIGNS and PATENTS ACT 1986:
This drawing may not be reproduced, copied or used in any way without the written permission of the Director of Transport, Environmental & Community & Services.
© THE HIGHLAND COUNCIL

Notes
Reproduced from the Ordnance Survey mapping with the permission of the Controller of Her Majesty's Stationary Office © Crown Copyright. Unauthorised reproduction infringes Crown copyright and may lead to prosecution or civil proceedings. The Highland Council 2013 100023369

1. This drawing to be read in conjunction with drawing nos HRS7126/CPOL, CP02 & CP03.

Key

Land to be Acquired PINK

Land over which Rights are to be Acquired BLUE

Land over which Temporary Rights are to be Acquired GREEN

CAPITA SYMONDS
The Capita Building
Kingmoor Business Park
CARLISLE
Cumbria
CA2 4SU
Tel: 01228 67300
Fax: 01228 67311

The Highland Council
Comhairle na Gàidhealtachd

TRANSPORT, ENVIRONMENTAL & COMMUNITY SERVICES
PROJECT DESIGN UNIT
Osprey House
Alness Point Business Park
Alness, IV17 0UP

Phone : 01349 886741
Fax : 01349 886749
E-Mail : jim.smith@highland.gov.uk

Project
The Highland Council (Inverness West Link) Compulsory Purchase Order 2013

Title
Map No. CP01

Scale (at A1)
1:1250

| | | | |
|---------|-----|------|------------|
| Drawn | RA | Date | 28/10/2013 |
| Checked | JAS | Date | 28/10/2013 |

| | |
|-------------|----------------|
| Project No: | HRS7126 |
| Drawing No: | CP01 |
| Rev: | - |

This is the Map No. CP01 referred to in The Highland Council (Inverness West Link) Compulsory Purchase Order 2013