

1500mm wide x 1500mm long glazing formed in concrete slab to be fixed with F.L.L. of kitchen, lounge and dining areas. If required, to have 170mm MAX. Rise and 250mm MIN. Gating

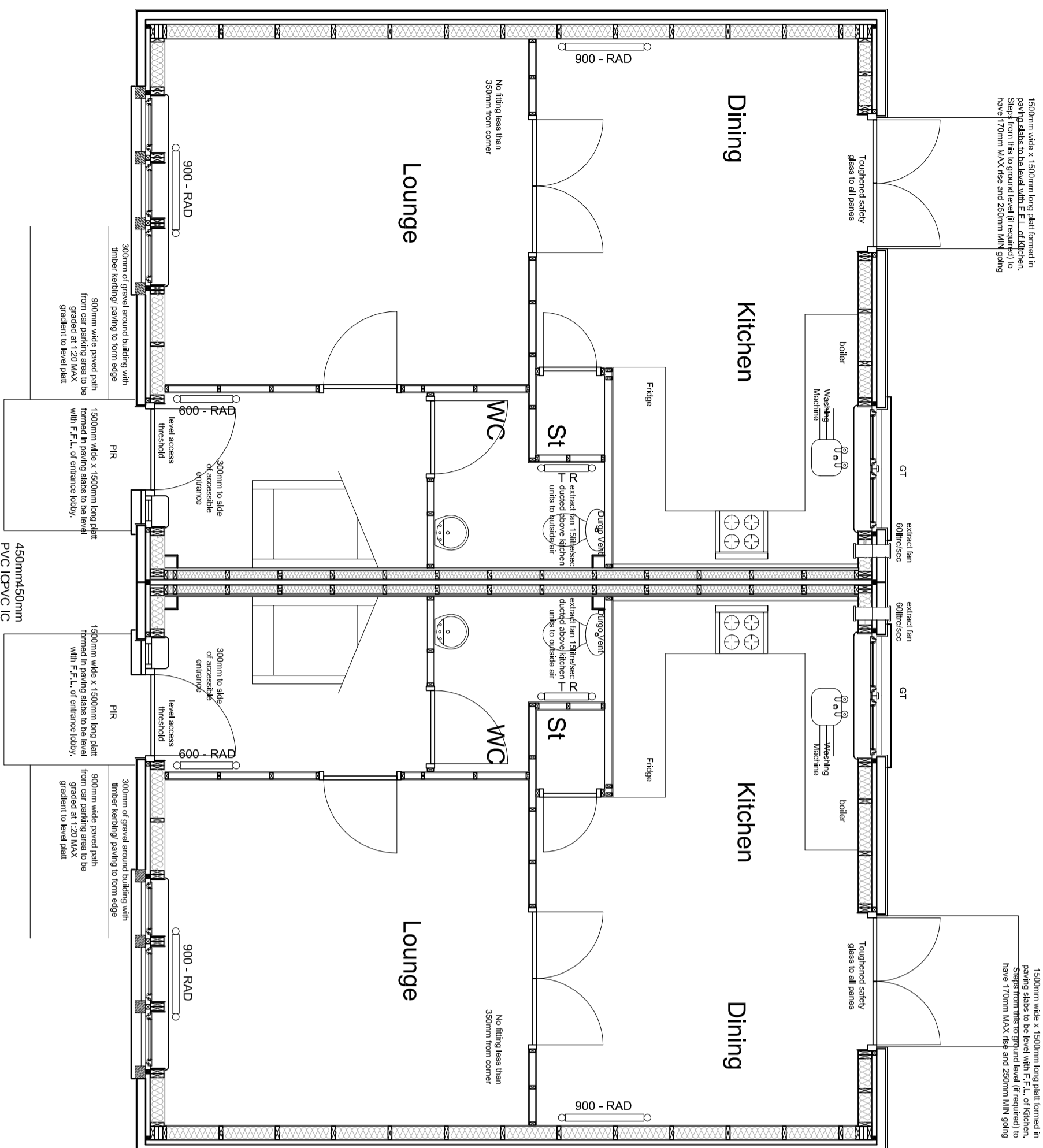

Ground Floor Plan (1:50 scale)  
'WYVIS II' HOUSE TYPE

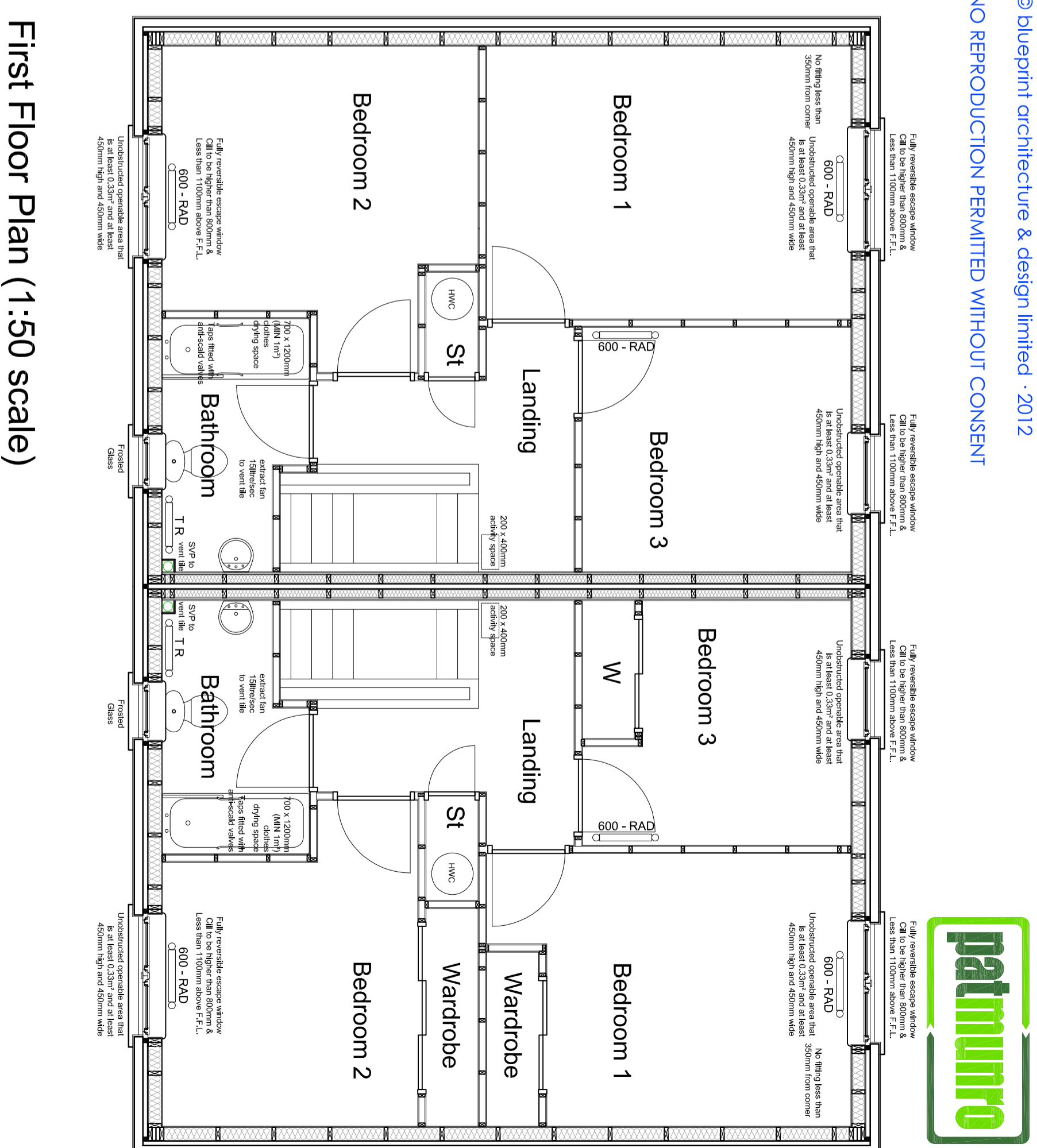

First Floor Plan (1:50 scale)

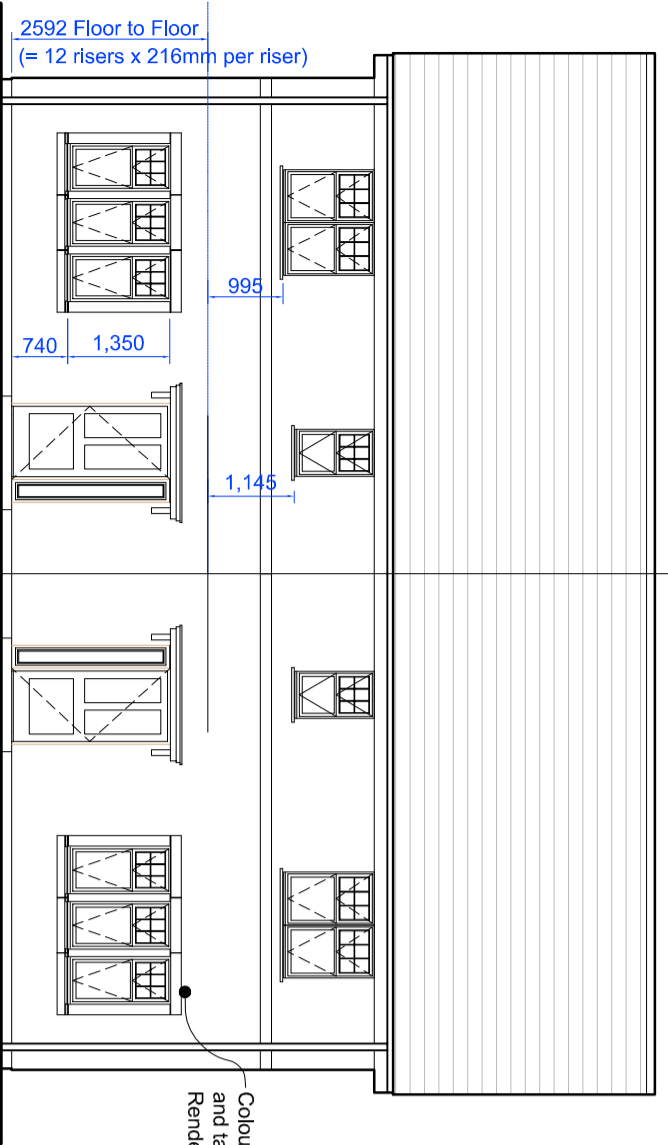

Front Elevation  
(1:100 scale)

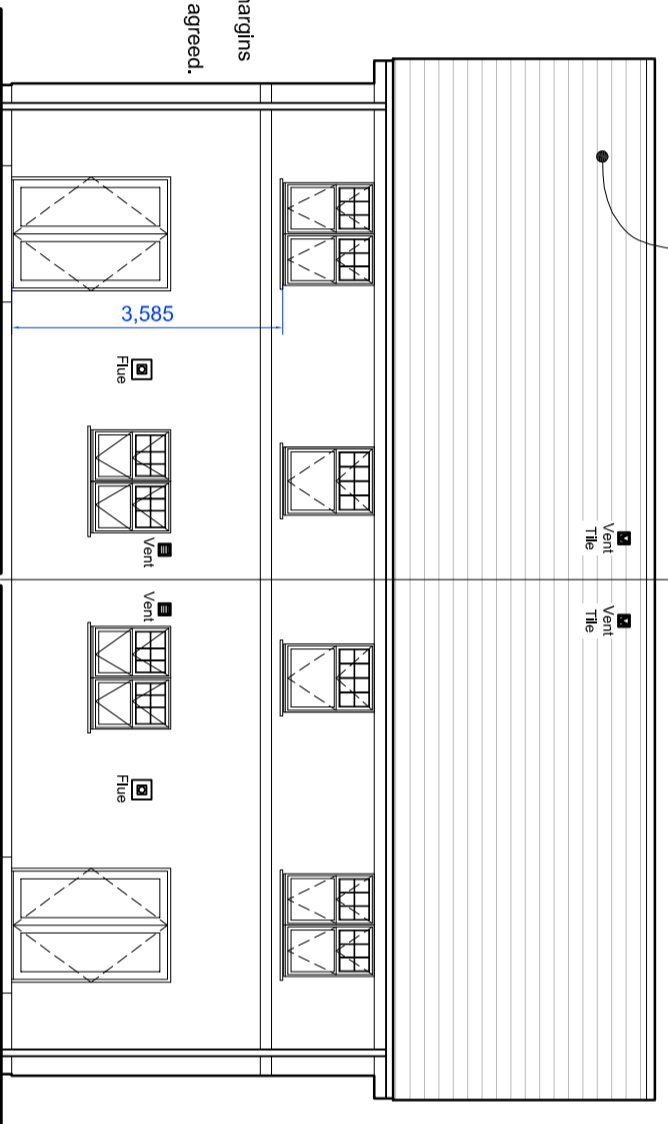

Rear Elevation (North)

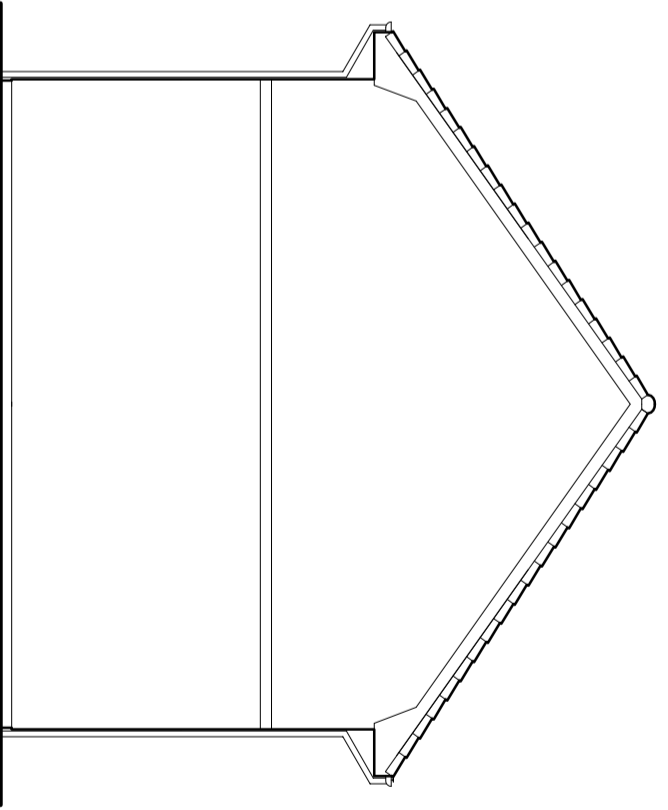

End Elevation



© blueprint architecture & design limited · 2012  
NO REPRODUCTION PERMITTED WITHOUT CONSENT

**PLANNING APPLICATION ISSUE DRAWING**

blueprint architecture

RIBA CHARTERED ARCHITECTS  
8 TOWER STREET | TAIN | ROSS-SHIRE | W19 1DY  
MAIL@BLUEPRINTARCHITECTURE.COM | 01862 892900

Client Pat Munro, Capilch Quarry, Alness  
Project Newfield North Development, Alness - Phase III

Title Plan & Elevations of Wyvis II (as updated December 12)

Drawing No. 333/PL04 Rev A



Refer to written dimensions only - DO NOT SCALE - if in doubt ask.

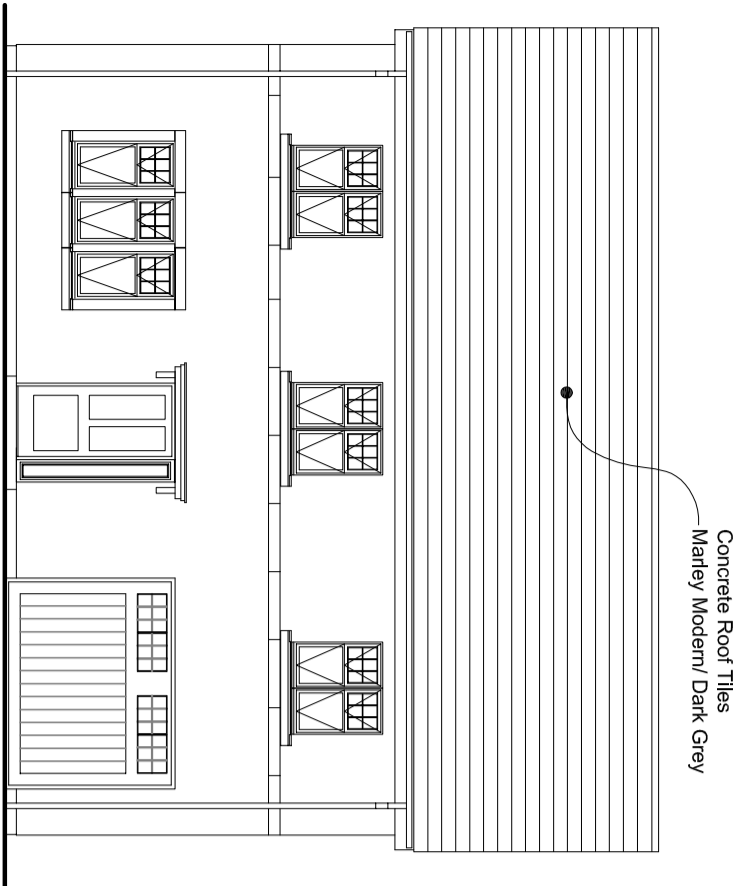

Front Elevation

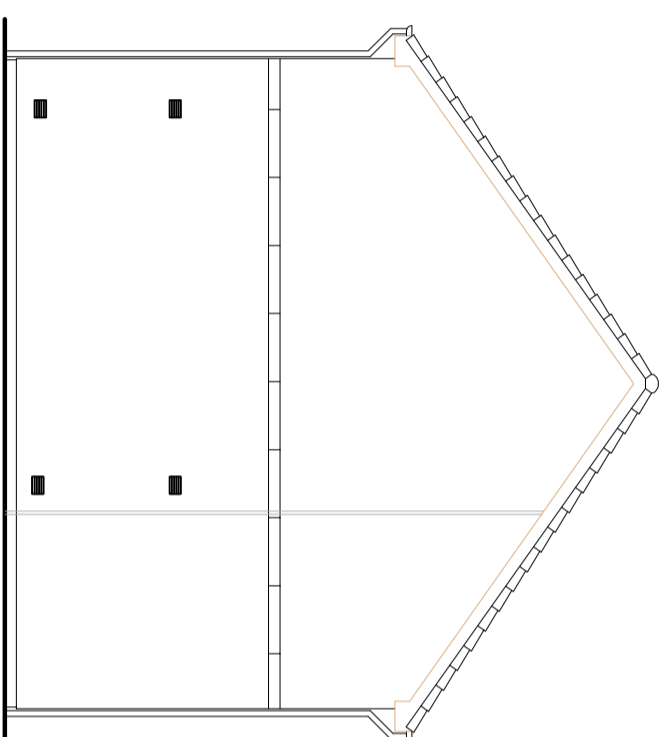

Garage Gable Elevation

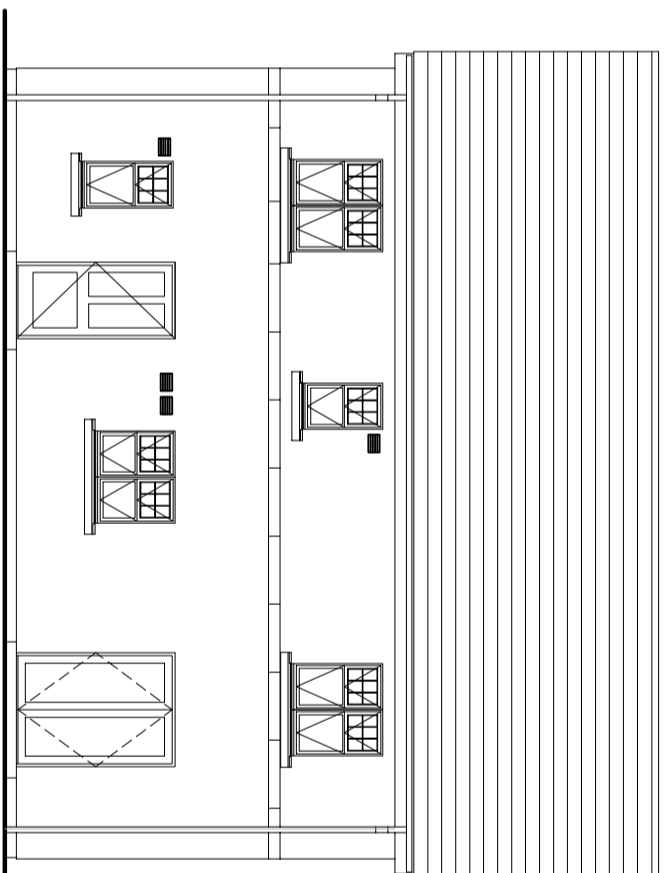

Rear Elevation

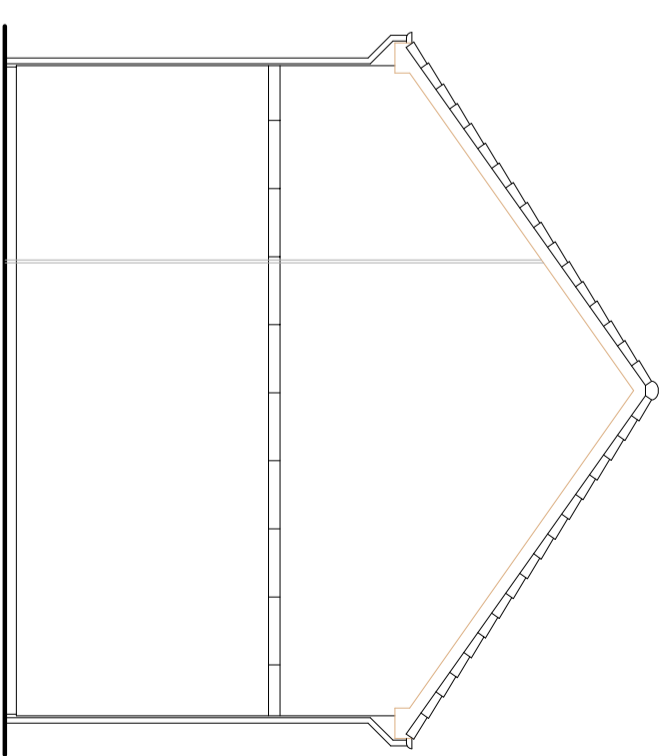

Gable Elevation

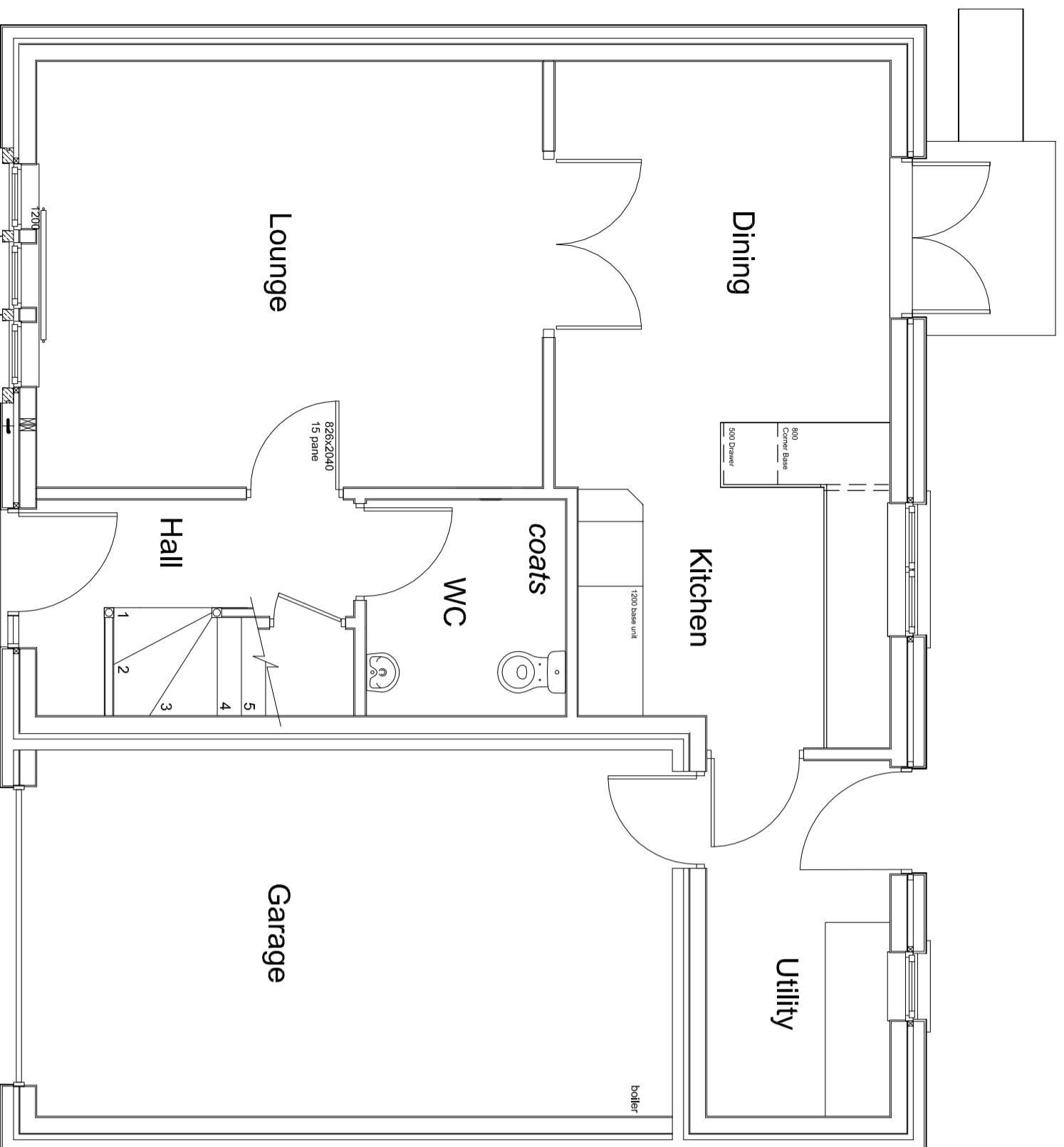

Ground Floor Plan (1:50 scale)

'SUNART' HOUSE TYPE

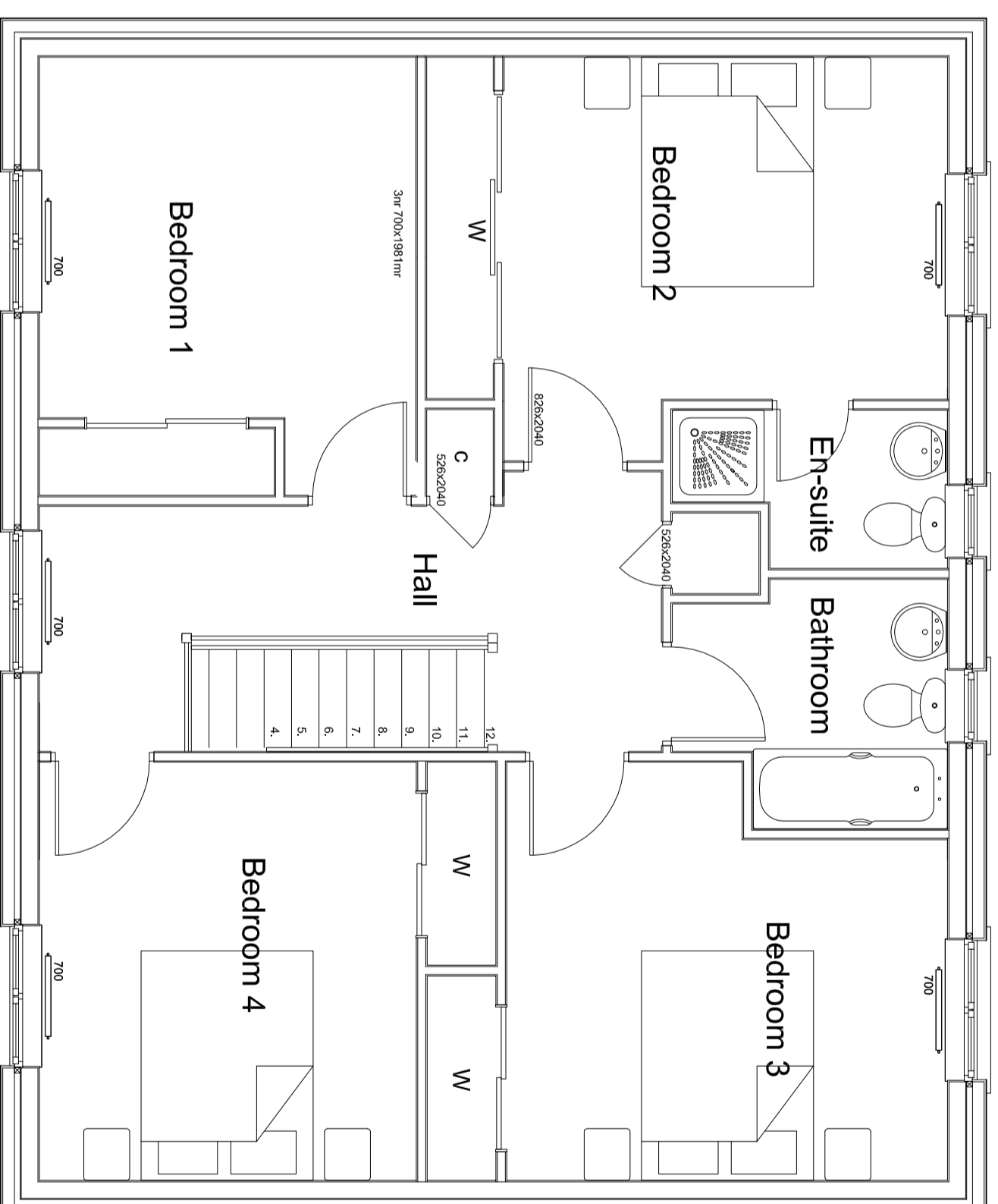

First Floor Plan (1:50 scale)

**PLANNING  
 APPLICATION  
 ISSUE DRAWING**

**blueprintarchitecture**

RIIA CHARTERED ARCHITECTS  
 8 TOWER STREET | TAIN | ROSS-SHIRE | IV19 1DY  
 MAIL@BLUEPRINTARCHITECTURE.COM | 01862 892900

Client	Pat Murno, Caplich Quarry, Alness	Scale	Noted
Project	Newfield North Development, Alness - Phase III		
Title	Plan & Elevations of 'Sunart' - (4 Bed / Villa)		
Drawing No.	<b>333/PL05</b>	Rev	<b>A</b>

Refer to written dimensions only - DO NOT SCALE - if in doubt ask.



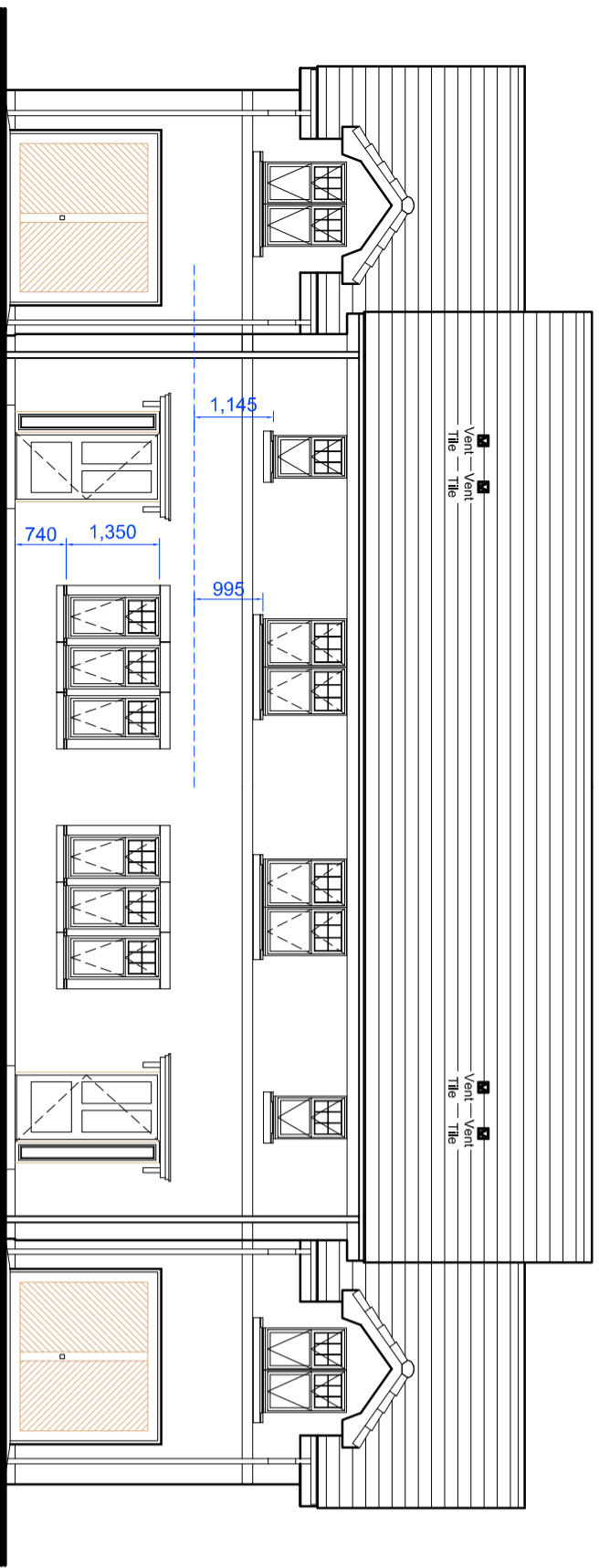

Front Elevation

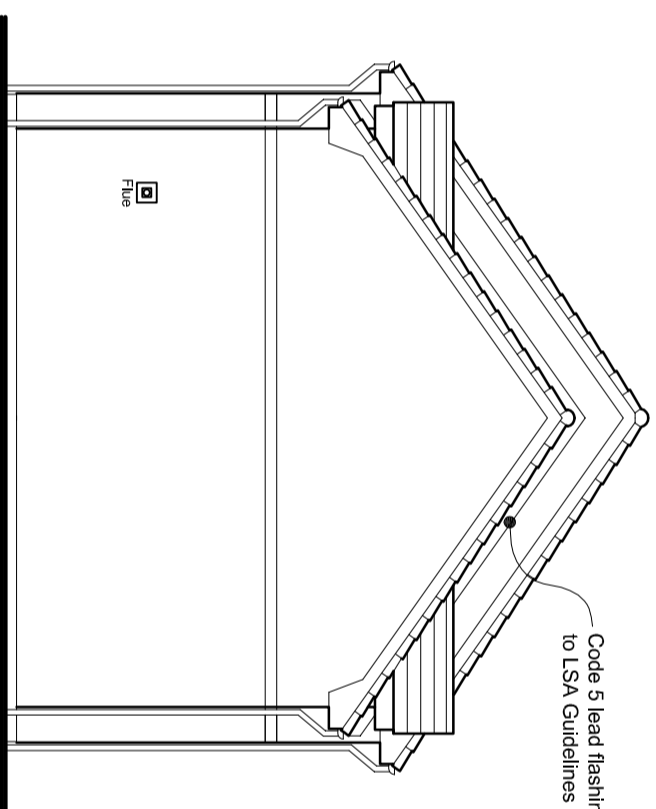

End Elevation

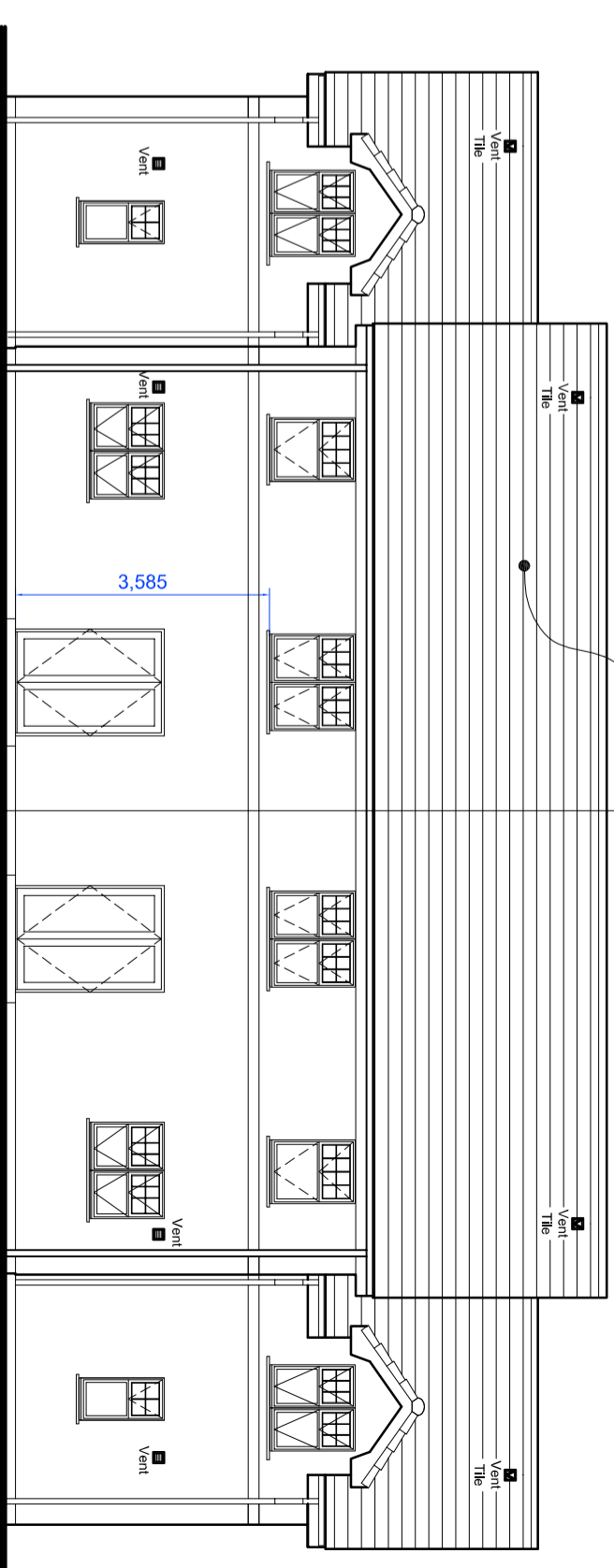

Rear Elevation

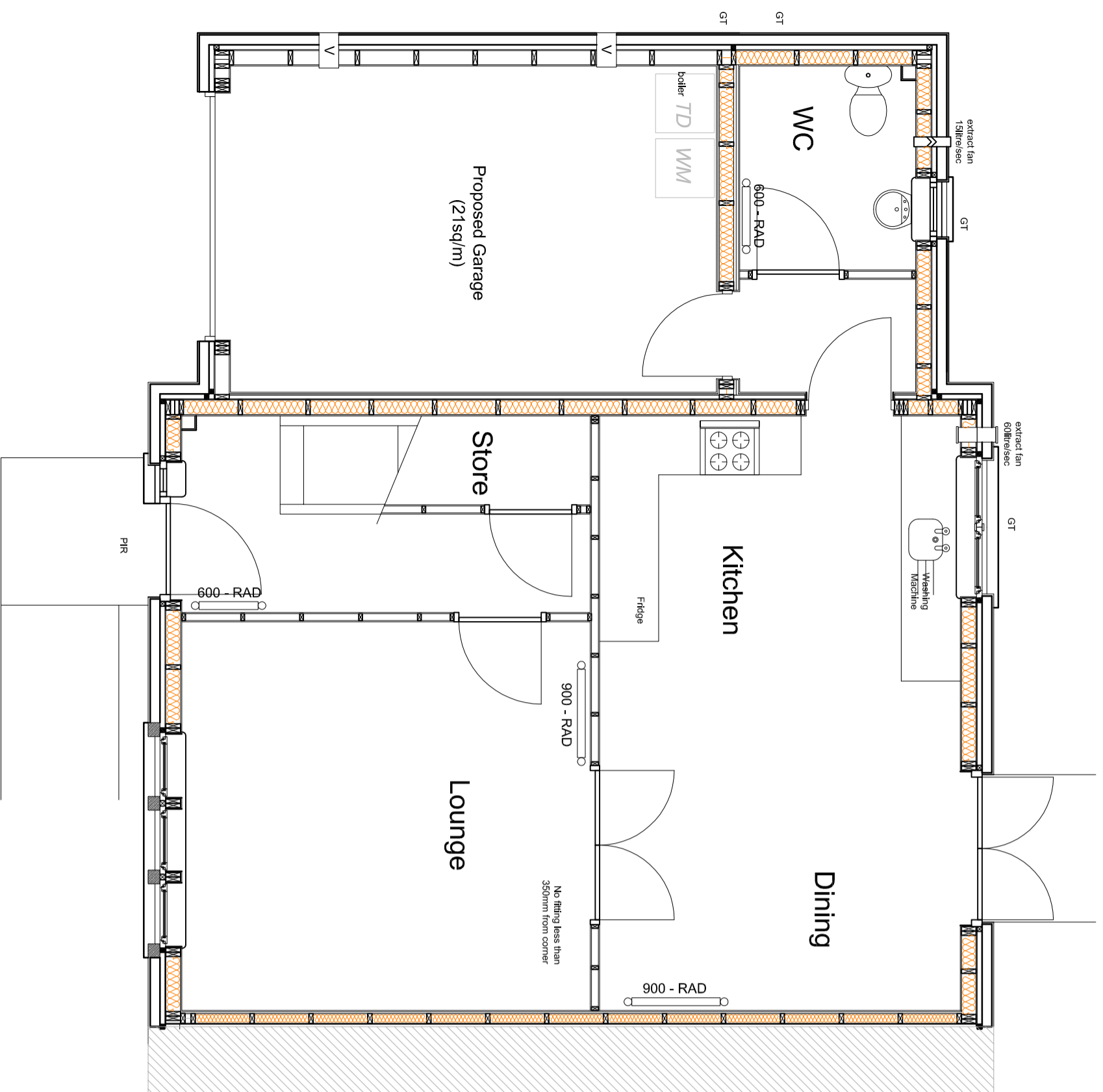

Ground Floor Plan (1:50 scale)

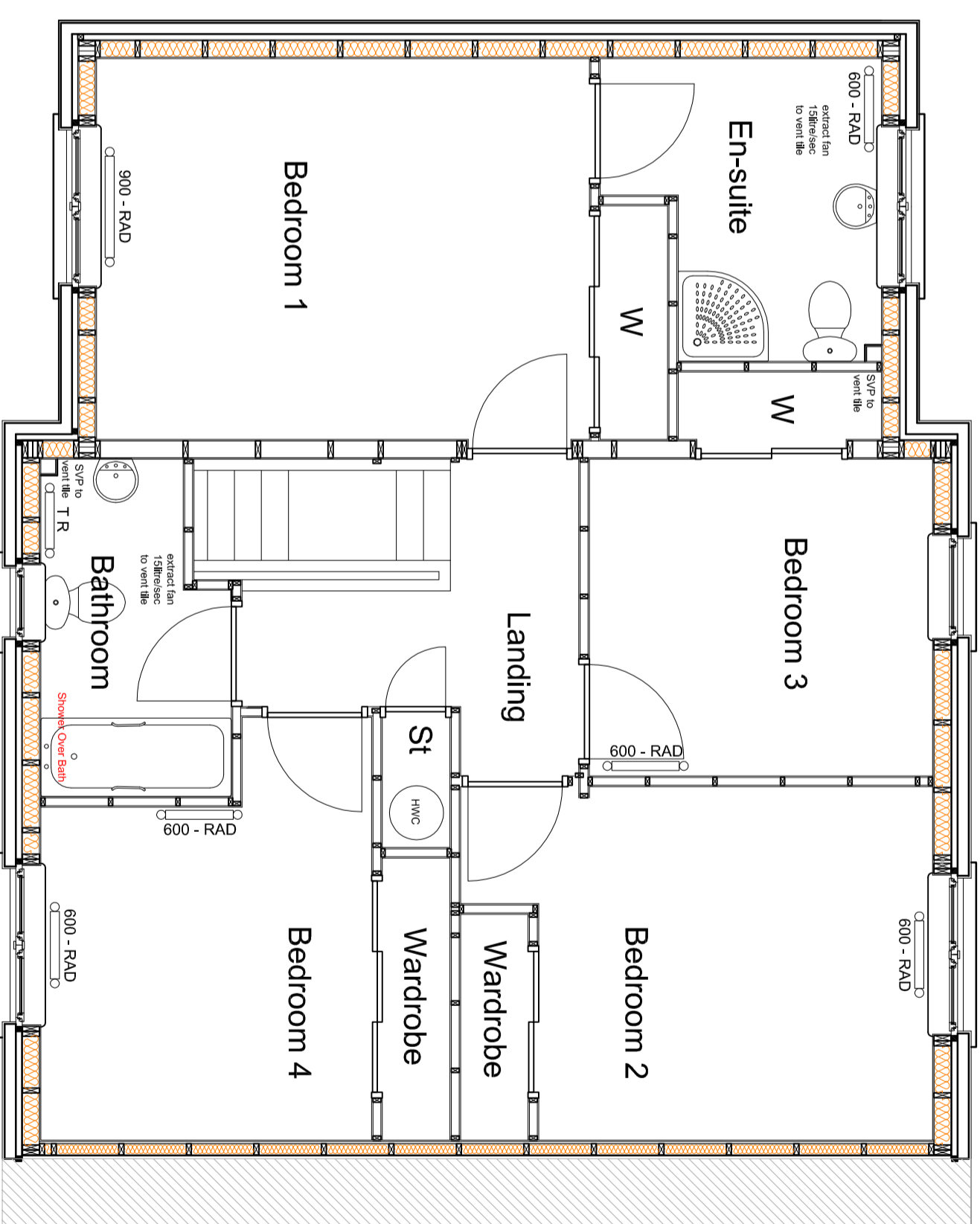

First Floor Plan (1:50 scale)

**PLANNING  
APPLICATION  
ISSUE DRAWING**

**blueprintarchitecture**  
RIBA CHARTERED ARCHITECTS

8 TOWER STREET | TAIN | ROSS-SHIRE | IV19 1DY  
MAIL@BLUEPRINTARCHITECTURE.COM | 01862 892900

Client: Pat Murno, Capilich Quarry, Alness  
Project: Newfield North Development, Alness - Phase III

Title: Plan & Elevations of 'Gairich' - (4 Bed / Villa)  
Drawing No: **333/PL06**  
Rev: **A**

Refer to written dimensions only - DO NOT SCALE - if in doubt ask.

