

IMPORTANT THIS DRAWING HAS BEEN PRODUCED ON CAD AND MUST NOT BE MODIFIED MANUALLY

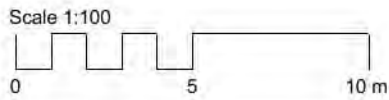

Description		By	Clear
<p>The Highland Council Comhairle na Gaidhealtachd</p>			
<p>DEVELOPMENT AND INFRASTRUCTURE SERVICE Director of Development and Infrastructure J Stuart Black. MA (Hons), PhD</p>			
Town House Inverness IV1 1JJ		Tel: (01463) 724245 Fax: (01463) 715085	
CLIENT Care & Learning			
CONTACT William Fettes			
PROJECT New Gaelic Primary School, Portree.			
DRAWING TITLE Proposed First Floor Plan			
PURPOSE OF ISSUE Planning			
SCALE 1:100	DATE 01/02/15	DRAWN BY DORIS/DORIS	WF ORIGINAL SIZE A1
DRAWING NUMBER ECSB0342A	PROJECT NUMBER	AGENCY	SERIES UNIQUE NO. REV
			(PL) 009 A

IMPORTANT.....THIS DRAWING HAS BEEN PRODUCED ON CAD AND MUST NOT BE MODIFIED MANUALLY

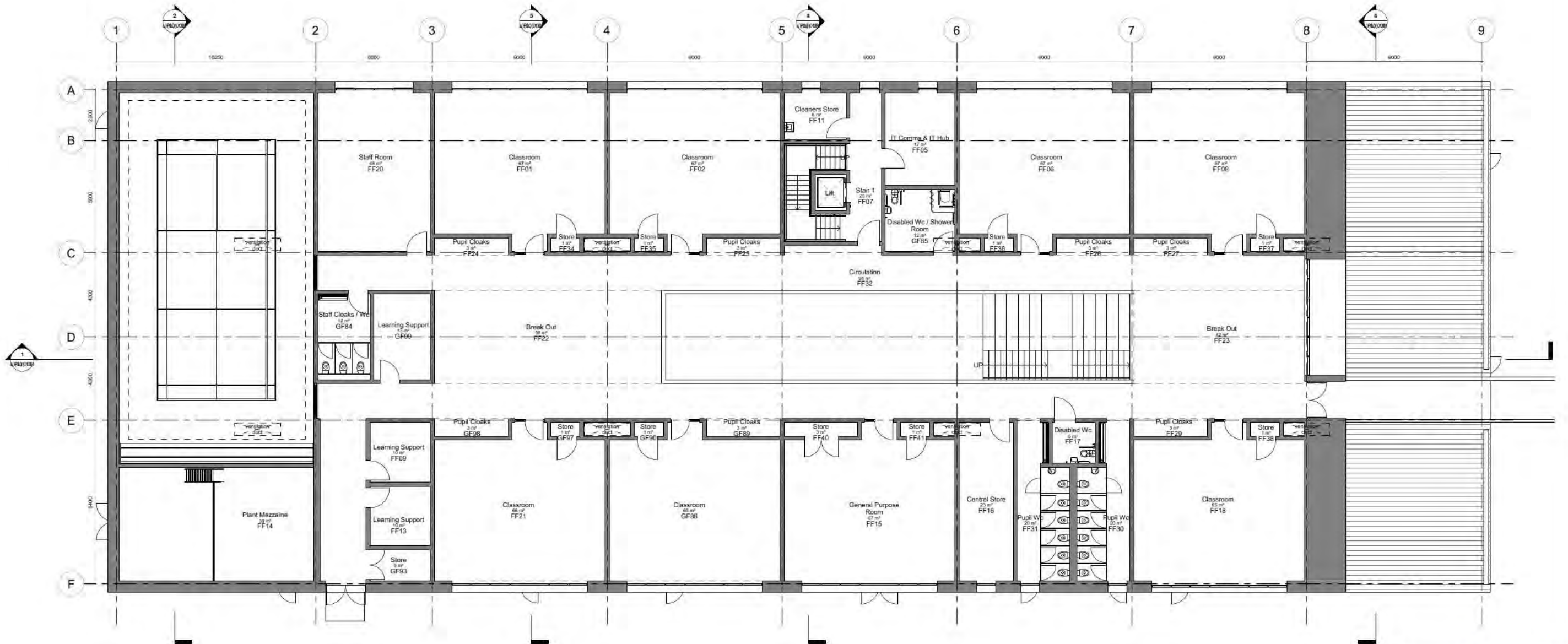

The Highland Council
Comhairle na Gàidhealtachd

Plans, drawings and other material submitted to this local authority are prepared by the Copyright, Designs and Patents Act 1988 (section 41).

You may only use material which is downloaded under a licence for non-commercial purposes. In compliance with regulations with previous owners and no liability for developments more than completed in accordance with the approved plans.

Enquiries should refer to the planning department for the permission of the copyright owner.



EXISTING SITE PLAN - 1:1000

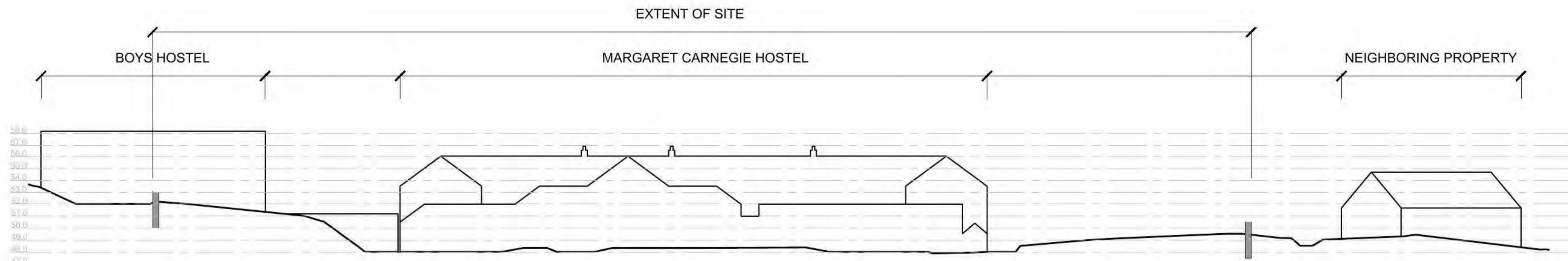

EXISTING SECTIONAL ELEVATION A - 1:200

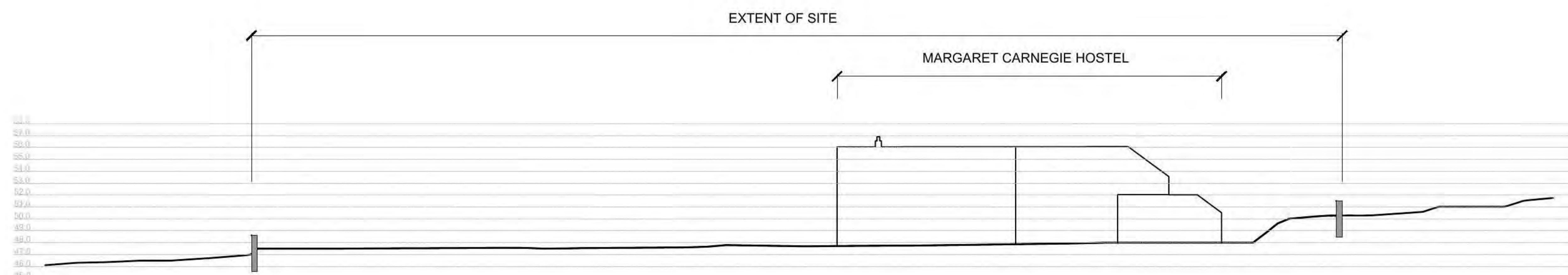

EXISTING SECTIONAL ELEVATION B - 1:200

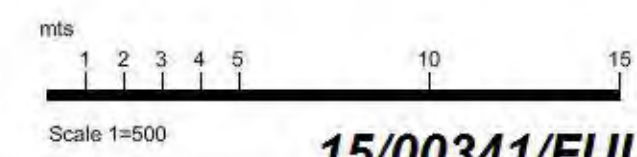

Rev.	Purpose of issue	By	Checked	Date
Description				
 <p>The Highland Council Comhairle na Gàidhealtachd</p> <p>DEVELOPMENT AND INFRASTRUCTURE SERVICE J Stuart Black Director of Development and Infrastructure</p>				
Town House Inverness IV1 1JJ Tel: (01349) 886606 E-mail: service.point@highland.gov.uk				
CLIENT Care & Learning				
CONTACT Alex Dickson / Philip Shannon				
PROJECT Gaelic Primary Portree				
DRAWING TITLE Existing Site Sections				
PURPOSE OF ISSUE Planning				
SCALE 1:200	DATE Feb '15	DRAWN BY S.M	CHECKED BY PS	ORIGINAL PAPER SIZE A1
DRAWING NUMBER ECSB0342	PROJECT NUMBER A	AGENT (PL)	SERIES 003	REV

15/00341/FUL

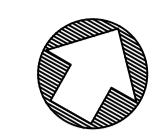
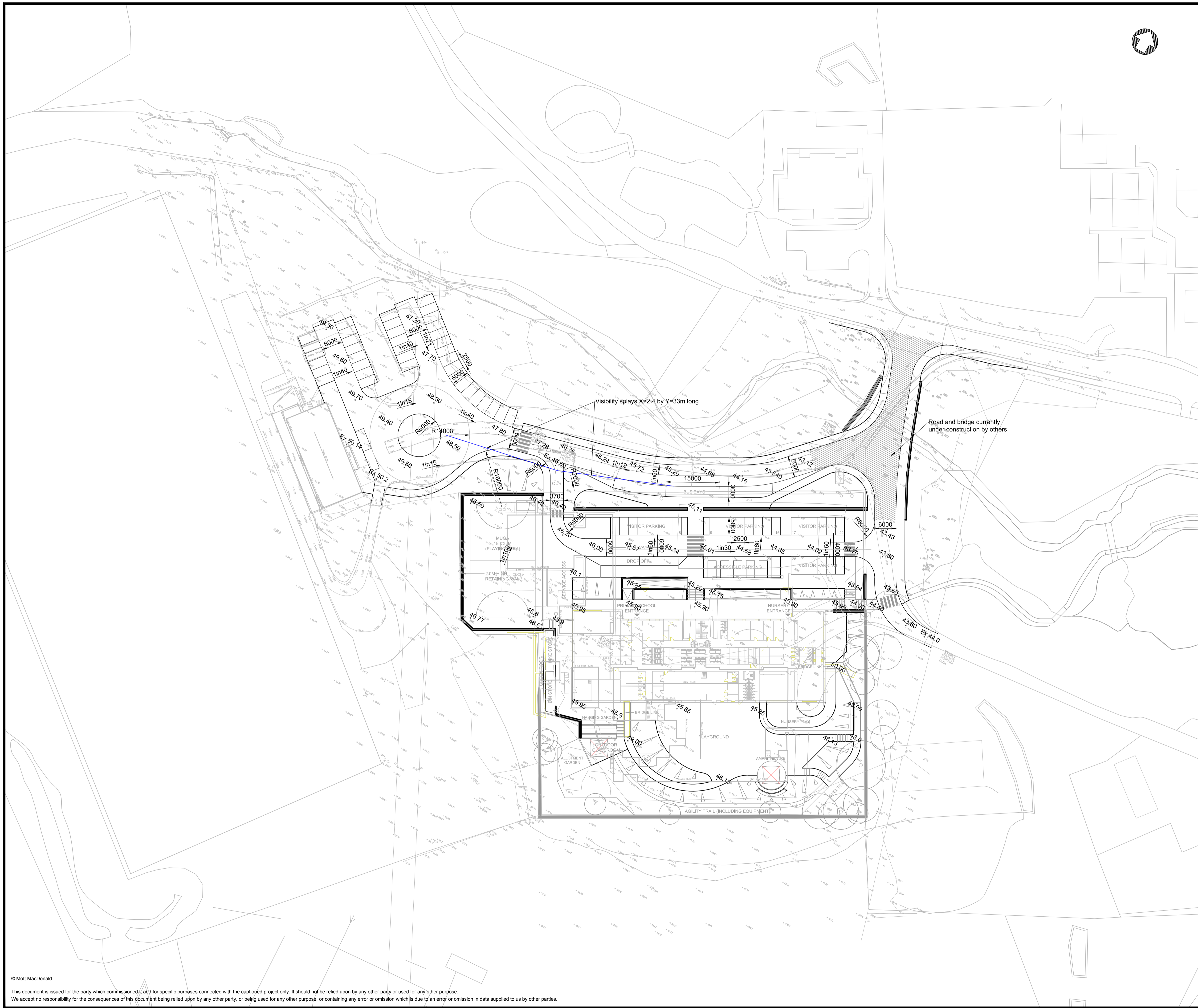

Notes

- All levels to Ordnance Datum, Belfast

Key to symbols

- 48.30 Proposed level
- 1in19 Proposed gradient
- Visibility splay

Reference drawings

Rev	Date	Drawn	Description	Ch'k'd	App'd
P2	22/01/15	AJ	Proposed levels added	DT	IW
P1	21/01/15	AJ	Preliminary Issue	DT	IW

Rev	Date	Drawn	Description	Ch'k'd	App'd
P2	22/01/15	AJ	Proposed levels added	DT	IW
P1	21/01/15	AJ	Preliminary Issue	DT	IW



40 Linen Hall Street
Belfast, BT2 8BA
United Kingdom
T +44 (0)28 9089 5850
F +44 (0)28 9023 5145
www.mottmac.com

Client
The Highland Council
Comhairle na Gaidhealtachd

Town House
Inverness IV1 1JJ

Title
Gaelic Primary School

Site Layout

Designed	A Jamil	Eng check	I Watson
Drawn	A Jamil	Coordination	D Reid
Dwg check	D Taylor	Approved	I Watson
Scale at A1	1:500	Status	PRE
		Rev	P2
Drawing Number	MMD-331102-C-DR-00-XX-201		

KEY:

1. MarleyEternit Fibre Cement Facade - Equitone [Linea] (LT20 Pebble)
2. Metal Terne Coated Stainless Steel Roof - Ugitop (Matt)
3. Open Board Larch (Move-able timber screens)
4. Larch Timber Cladding
5. Natural Stone (Re-used from Existing Hostel Building)
6. Concrete Panel Wall Cladding (Techcrete)
7. Vitral Rooflights
8. Aluminium Glazing System (grey coloured - RAL7043, louvred screen colour to match).
9. Aluminium ventilation chimney.

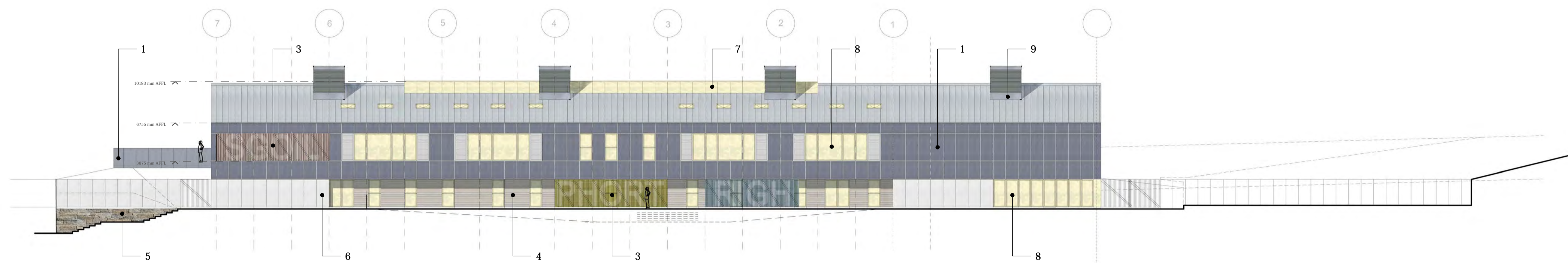

Section EE

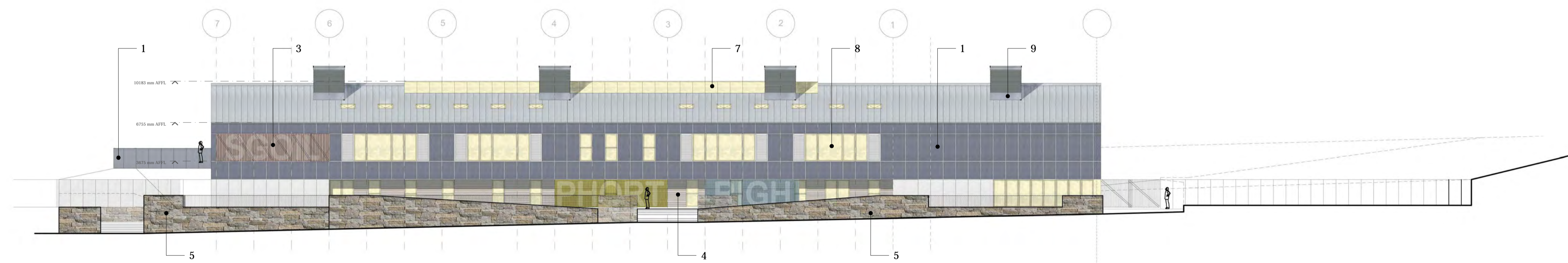

Section FF

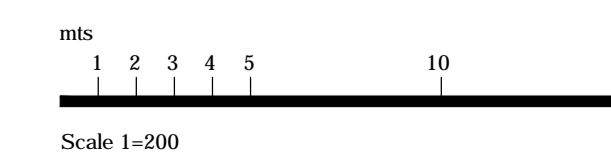

Rev.	Purpose of issue	By	Checked	Date
Description				
 The Highland Council Comhairle na Gàidhealtachd				
DEVELOPMENT AND INFRASTRUCTURE SERVICE J Stuart Black Director of Development and Infrastructure				
Town House Inverness IV1 1JJ Tel. (01349) 886606 E-mail: service.point@highland.gov.uk				
CLIENT Care & Learning				
CONTACT Alex Dickson / Philip Shannon				
PROJECT Gaelic Primary Portree				
DRAWING TITLE Proposed Elevations & Site Sections (1)				
PURPOSE OF ISSUE Planning				
SCALE	DATE	DRAWN BY	A.M.D	ORIGINAL PAPER SIZE
1:200	Feb '15	CHECKED BY	PS	A1
DRAWING NUMBER	PROJECT NUMBER	AGENT	SERIES	UNIQUE NO. REV
ECSB0342	A	(PL)	005	

Scale 1:100
0 5 10 m

IMPORTANTTHIS DRAWING HAS BEEN PRODUCED ON CAD AND MUST NOT BE MODIFIED MANUALLY

External Finishes Key

- 1 'Marley Eternit' Equitone Linea
- 2 Metal Terne Coated Stainless Steel Roof - Ugitop (mat)
- 3 Open Board Scottish Larch Move-able Screens
- 4 Scottish Larch Cladding
- 5 Natural Stone (re-used from existing hostel building)
- 6 'Techcrete' Concrete Panel Wall Cladding
- 7 'Vitrul' Rooflights
- 8 Aluminium Glazing System (grey coloured - RAL 7043, louvred screen coloured to match)
- 9 Aluminium Ventilation Chimney

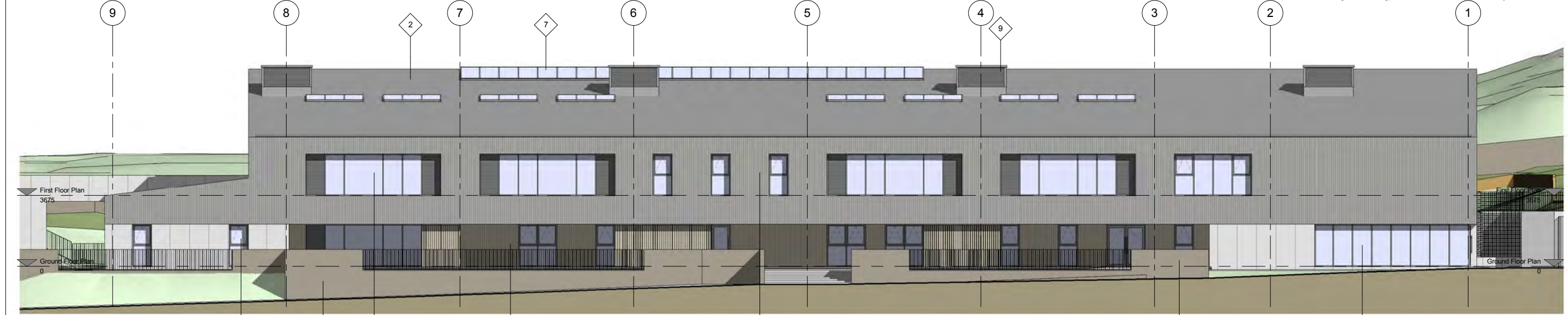

North West (Planning)
1 : 100



South East (Planning)
1 : 100

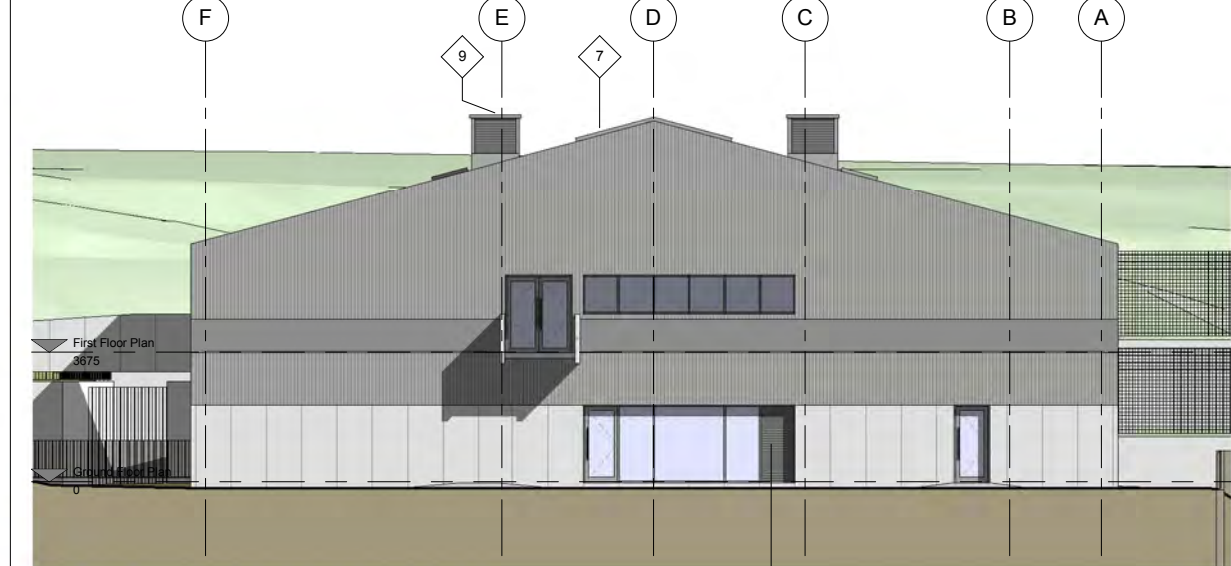

North East (Planning)
1 : 100

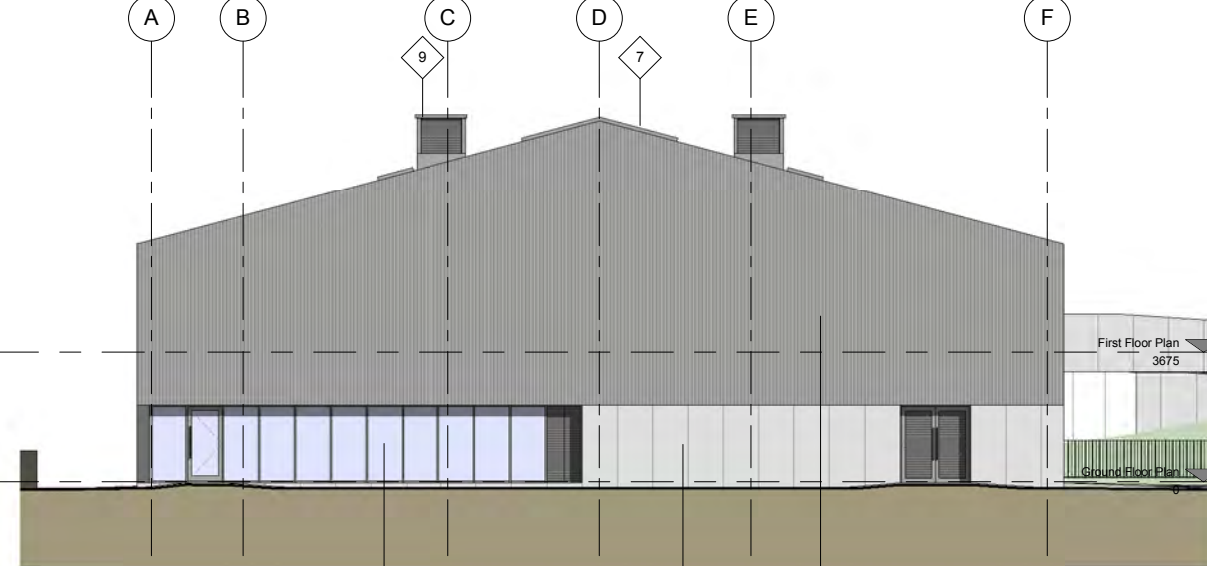

South West (Planning)
1 : 100

Rev.	Description	By	Date

The Highland Council
Comhairle na Gaidhealtachd

DEVELOPMENT AND INFRASTRUCTURE SERVICE
 Director of Development and Infrastructure
 J Stuart Black. MA (Hons), PhD

Town House Inverness IV1 1JJ Tel. (01463) 724246 Fax (01463) 715086

CLIENT: **Care & Learning**
 CONTACT: **William Fettes**
 PROJECT: **New Gaelic Primary School, Portree.**

DRAWING TITLE: **Proposed Elevations**
 PURPOSE OF ISSUE: **Planning**

SCALE: 1:100	DATE: 01/02/15	DRAWN BY: WF	ORIGINAL PAPER SIZE: A1
PROJECT NUMBER: EC	CHECKED BY: PS	AGENT: SB	SERIES: 005
DRAWING NUMBER: EC	UNIQUE NO.: 005	REV: A	

1. Marley Eternit Equitone 'Linea'
2. Metal Terme Coated Stainless Steel Roof - Ugitop (Matt)
3. Open Board Larch (Move-able Screens)
4. Larch Cladding
5. Natural Stone (Re-used from Existing Hostel Building)
6. Concrete Panel Wall Cladding (Techcrete)
7. Vitral Rooflights
8. Aluminium Glazing System (grey coloured - RAL7043, louvered screen colour to match).
9. Aluminium ventilation chimney.

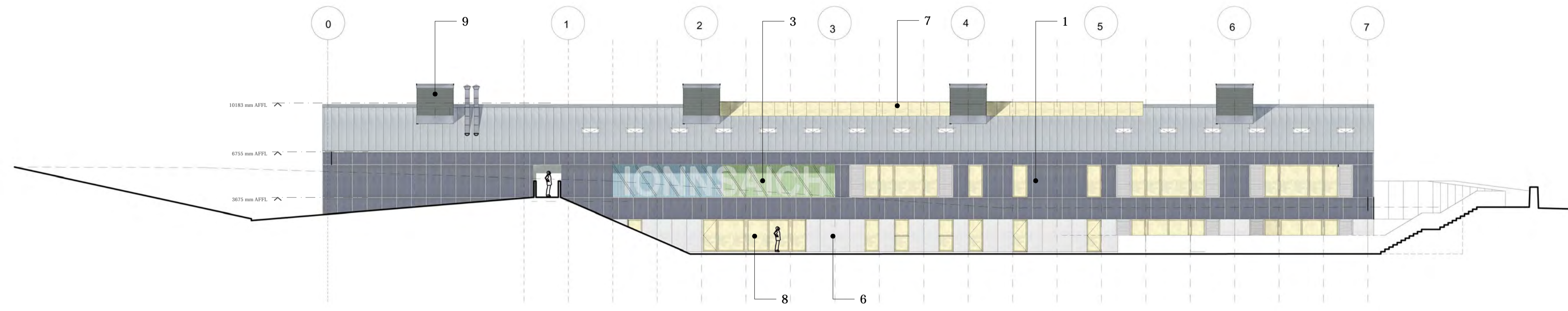

Section DD

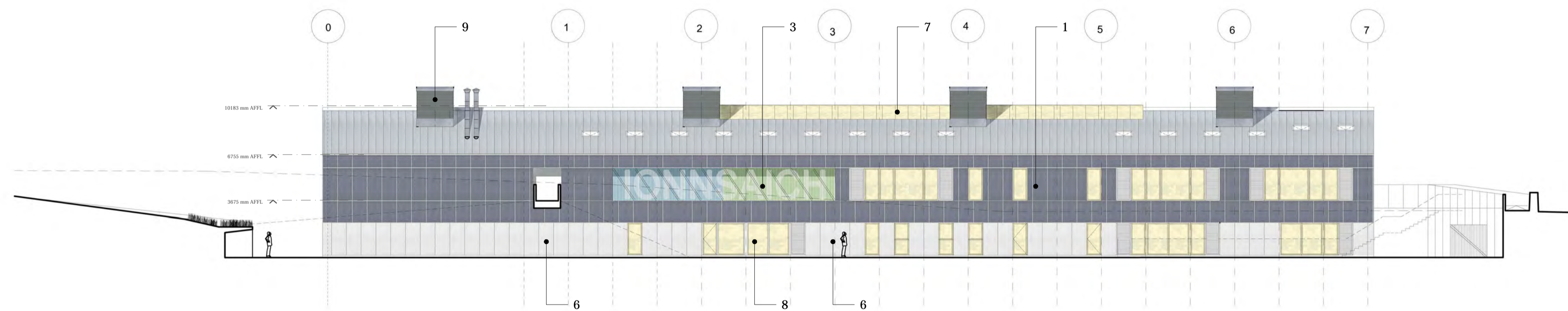

South Elevation (section CC)

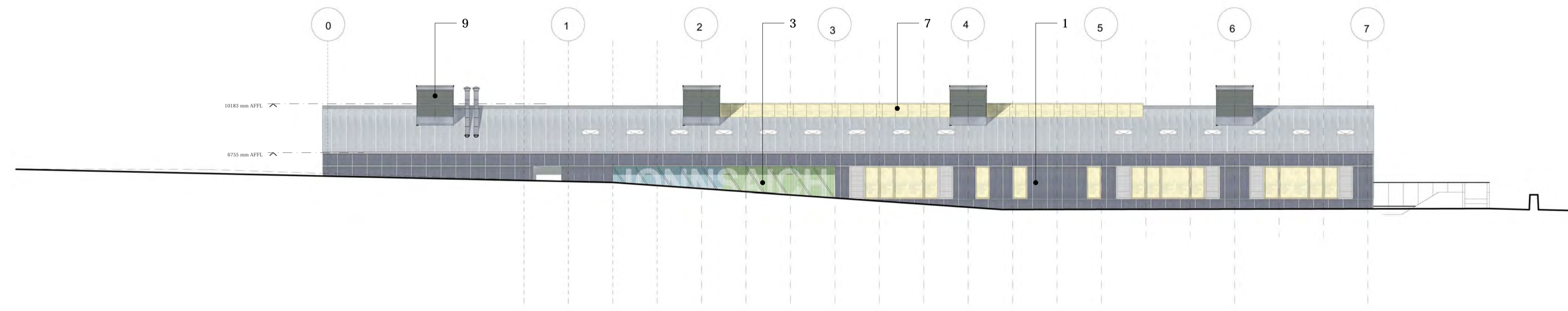

South Elevation



Rev.	Purpose of issue	By	Checked	Date
Description				
 <p>The Highland Council Comhairle na Gàidhealtachd</p>				
<p>DEVELOPMENT AND INFRASTRUCTURE SERVICE J Stuart Black Director of Development and Infrastructure</p>				
<p>Town House Inverness IV1 1JJ Tel. (01349) 886606 E-mail: service.point@highland.gov.uk</p>				
CLIENT Care & Learning				
CONTACT Alex Dickson / Philip Shannon				
PROJECT Gaelic Primary Portree				
DRAWING TITLE Proposed Elevations & Site Sections (2)				
PURPOSE OF ISSUE Planning				
SCALE	DATE	DRAWN BY	A.M.D	ORIGINAL PAPER SIZE
1:200	Feb '15	CHECKED BY	PS	A1
DRAWING NUMBER	PROJECT NUMBER	AGENT	SERIES	UNIQUE NO. REV
ECSB0342	A	(PL)	006	

IMPORTANTTHIS DRAWING HAS BEEN PRODUCED ON CAD AND MUST NOT BE MODIFIED MANUALLY

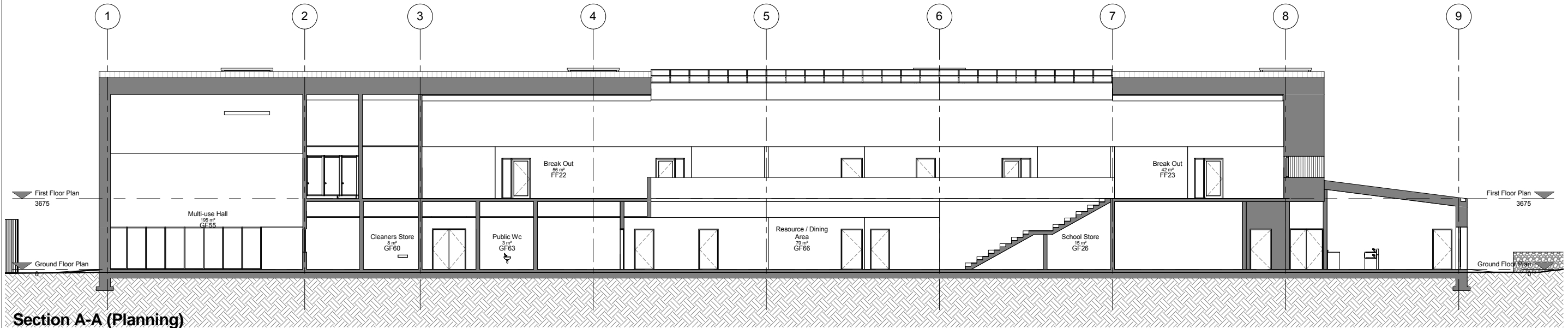

Section A-A (Planning)
1 : 100

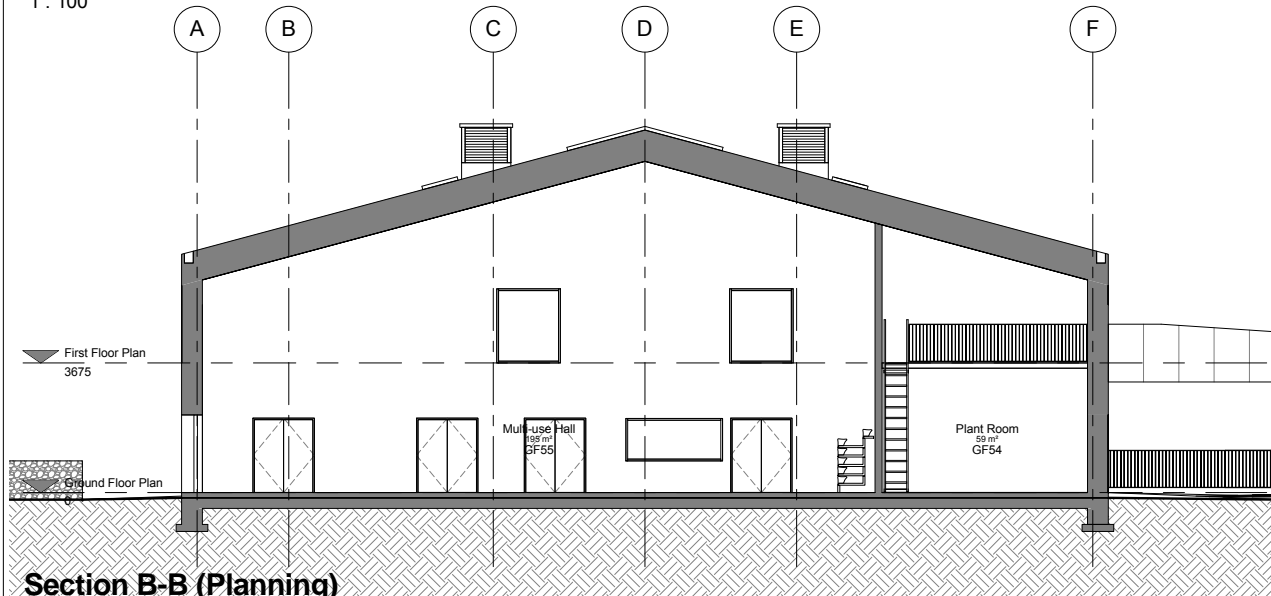

Section B-B (Planning)
1 : 100

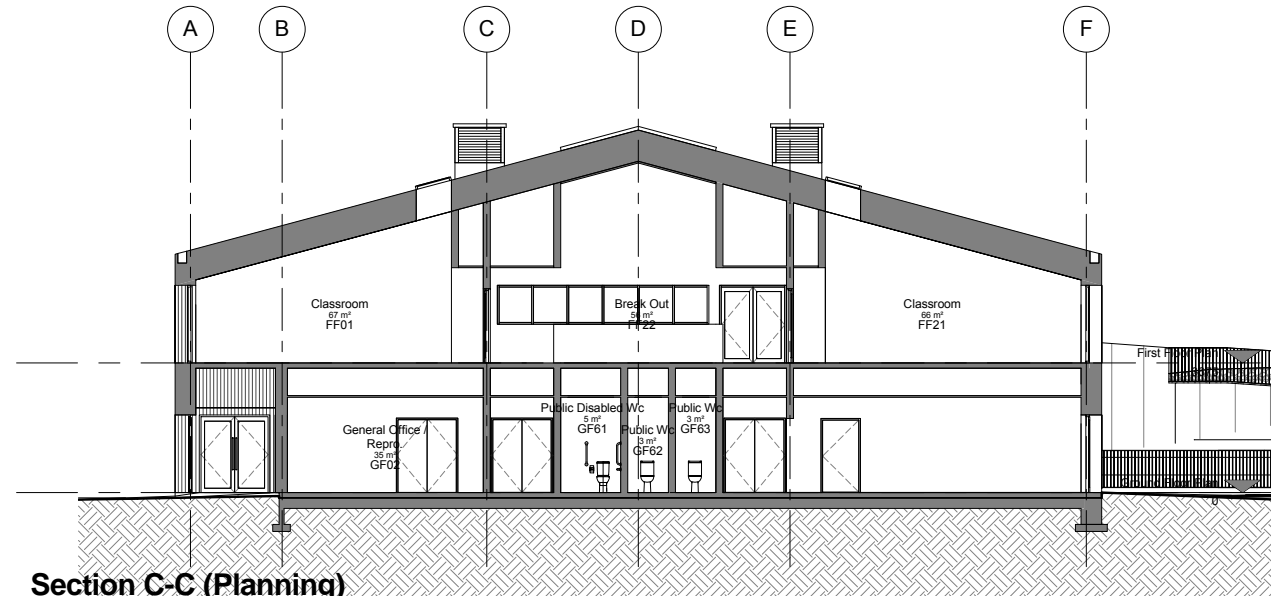

Section C-C (Planning)
1 : 100

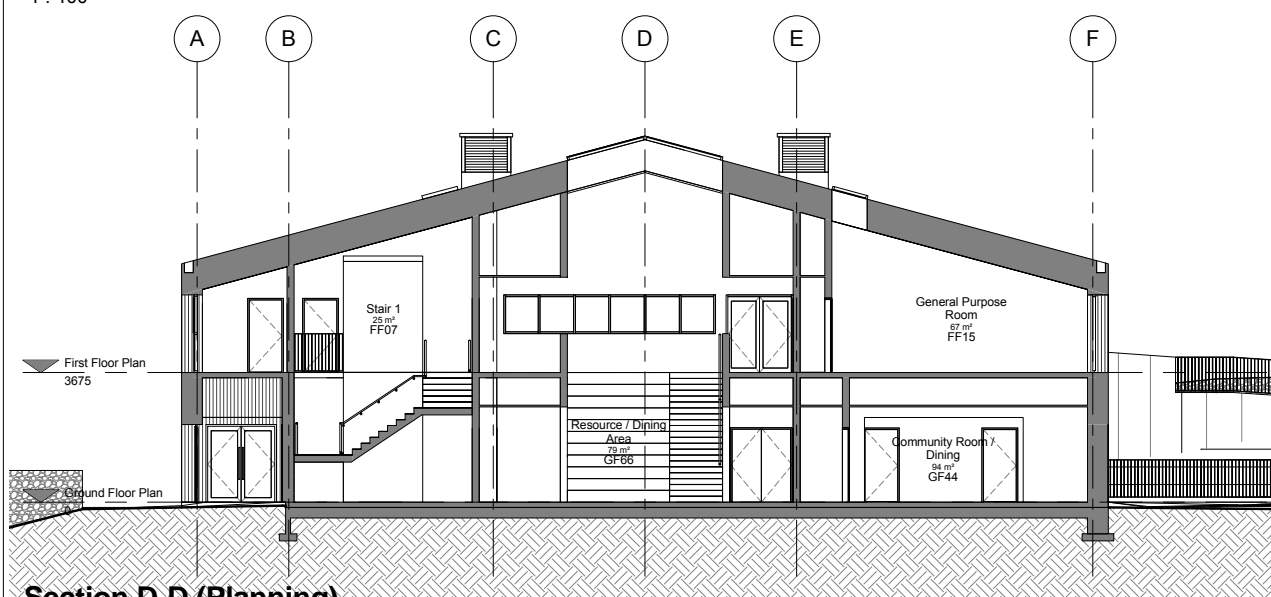

Section D-D (Planning)
1 : 100

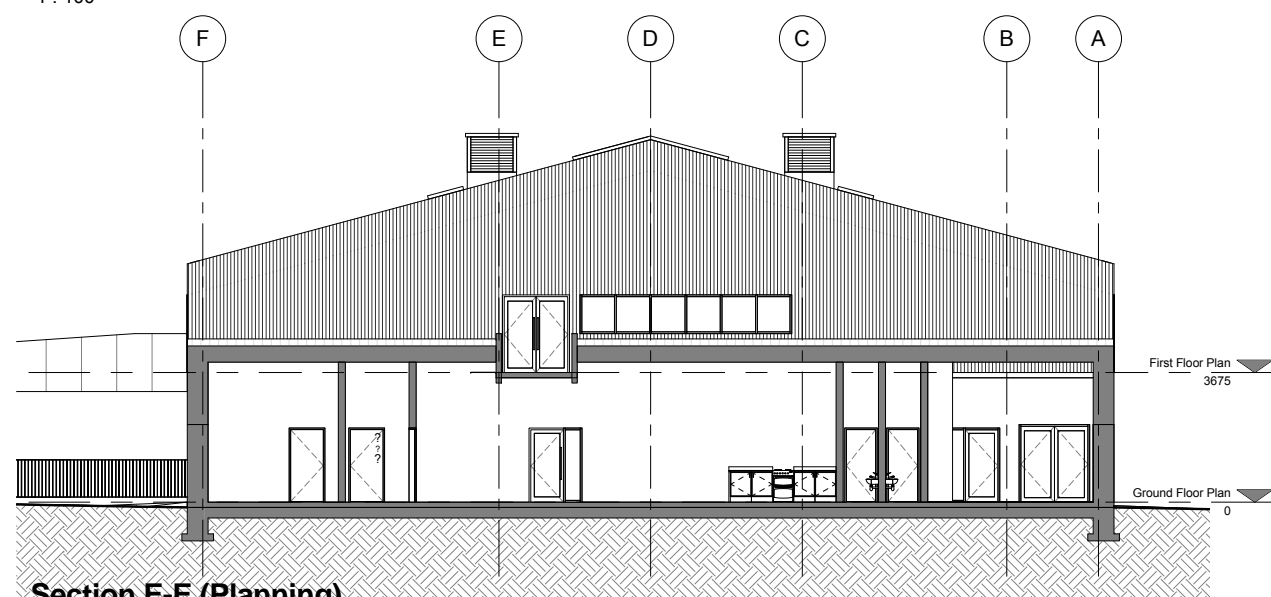

Section E-E (Planning)
1 : 100

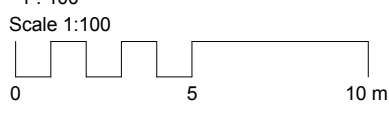

Rev.	Description	By	Date

The Highland Council
 Comhairle na Gaidhealtachd

DEVELOPMENT AND INFRASTRUCTURE SERVICE
 Director of Development and Infrastructure
 J Stuart Black, MA (Hons), PhD

Town House Inverness IV1 1JJ Tel: (01463) 724246
 CLIENT: Care & Learning Fax: (01463) 715086

CONTACT: William Fettes
 PROJECT: New Gaelic Primary School, Portree.

DRAWING TITLE: Proposed Sections
 PURPOSE OF ISSUE: Planning

SCALE: 1 : 100	DATE: 01/02/15	DRAWN BY: WF	ORIGINAL PAPER SIZE: A1
PROJECT NUMBER: EC	CHECKED BY: PS	AGENT: PS	SERIES: UNQ
DRAWING NUMBER: EC	AGENT: PS	SERIES: UNQ	UNIQUE NO.: 006
			REV: A

- KEY:**
1. MarleyEternit Fibre Cement Facade - Equitone [Linea] (LT20 Pebble)
 2. Metal Terne Coated Stainless Steel Roof - Ugitop (Matt)
 3. Open Board Larch (Move-able timber screens)
 4. Larch Timber Cladding
 5. Natural Stone (Re-used from Existing Hostel Building)
 6. Concrete Panel Wall Cladding (Techcrete)
 7. Vitral Rooflights
 8. Aluminium Glazing System (grey coloured - RAL7043, louvered screen colour to match).
 9. Aluminium ventilation chimney.

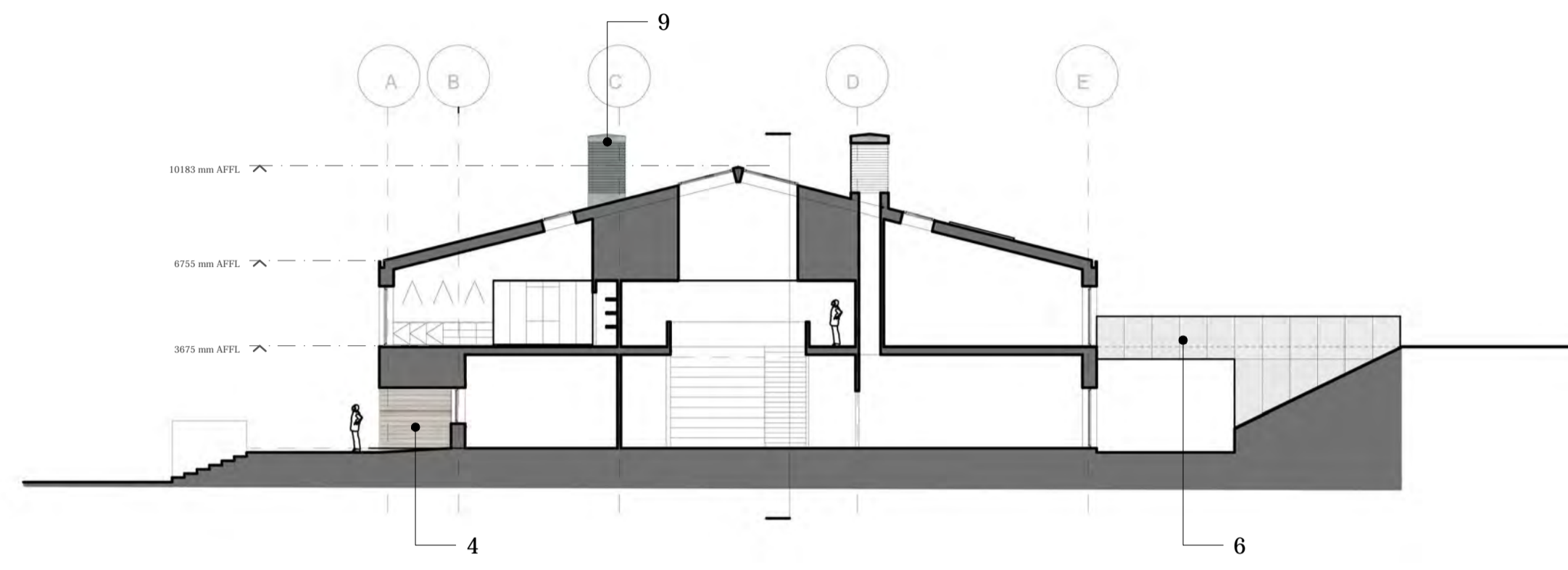

Section AA

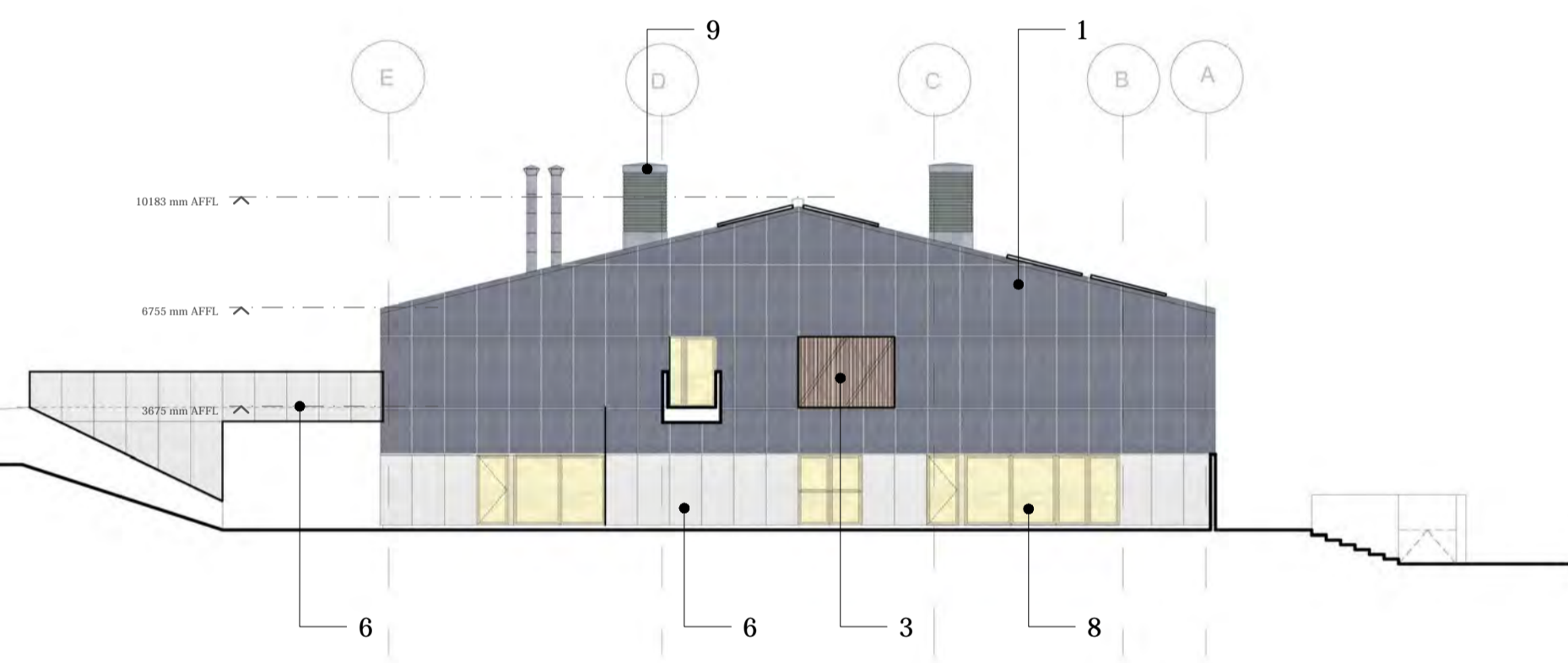

West Elevation

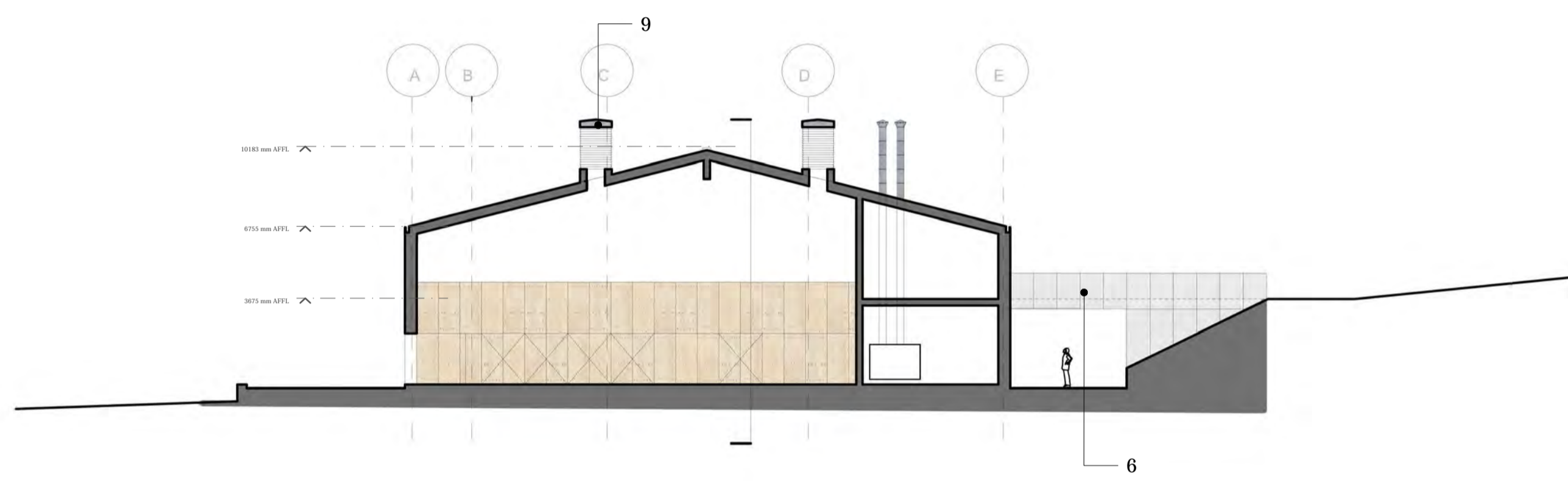

Section BB

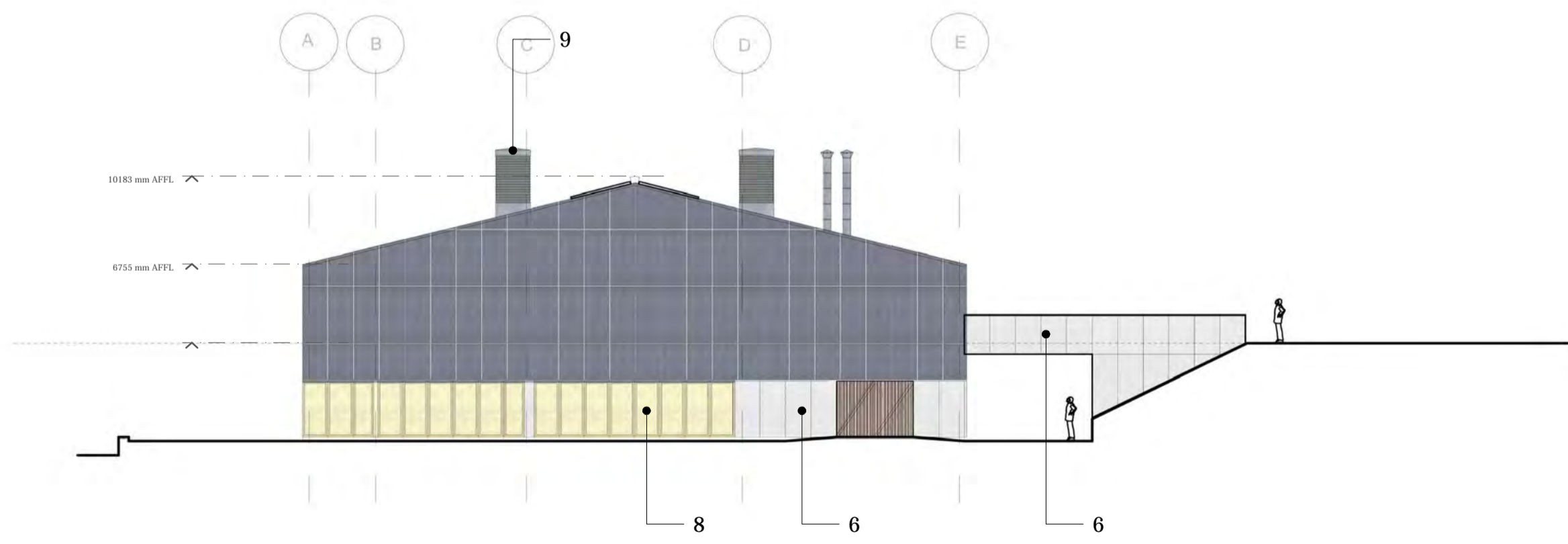

East Elevation



Rev.	Purpose of issue	By	Checked	Date
Description				
 <p>The Highland Council Comhairle na Gàidhealtachd</p>				
<p>DEVELOPMENT AND INFRASTRUCTURE SERVICE J Stuart Black Director of Development and Infrastructure</p>				
Town House Tel. (01349) 886606 Inverness IV1 1JJ E-mail: service.point@highland.gov.uk				
CLIENT Care & Learning				
CONTACT Alex Dickson / Philip Shannon				
PROJECT Gaelic Primary Portree				
DRAWING TITLE Proposed Elevations & Site Sections (3)				
PURPOSE OF ISSUE Planning				
SCALE 1:200	DATE Feb '15	DRAWN BY PS	A.M.D. CHECKED BY PS	ORIGINAL PAPER SIZE A1
DRAWING NUMBER ECSB0342	PROJECT NUMBER A	AGENT (PL)	SERIES 007	REV