



**Viewpoint 10 - Dalarossie Church**

Figure 10.5

This image should be viewed at a comfortable arms length (approx 500mm).

Distance to nearest section of line: 1.6km    Camera: Canon EOS 5D    Focal length: 75mm    Camera height: 1.5m    Date: 10/04/15    Time: 09:55



**Viewpoint 1 Photowire**

**Viewpoint Information**

Grid Reference: 276696, 824219  
 AOD: 328m  
 Viewer Height: 1.5m  
 Included Angle: 46 degrees  
 Viewing Distance: 400mm

Approx Distance to nearest section of OHL:  
 1.6km

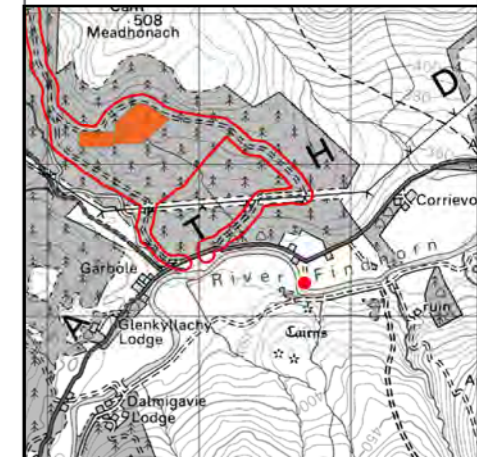

This viewpoint is positioned on the access track to the church, just before the church, near the poles. which is accessed from the road along the glen. Use a GPS to locate the camera position.

**Figure 5.5b: Viewpoint 1 - Photowire**

**Knocknagael to Tomatin 275 kV OHL Substation**

**Client: SHE Transmission Plc**

**Project No: UK12-18358**

**Date: FEB 2016**

**Drawn By: SR**

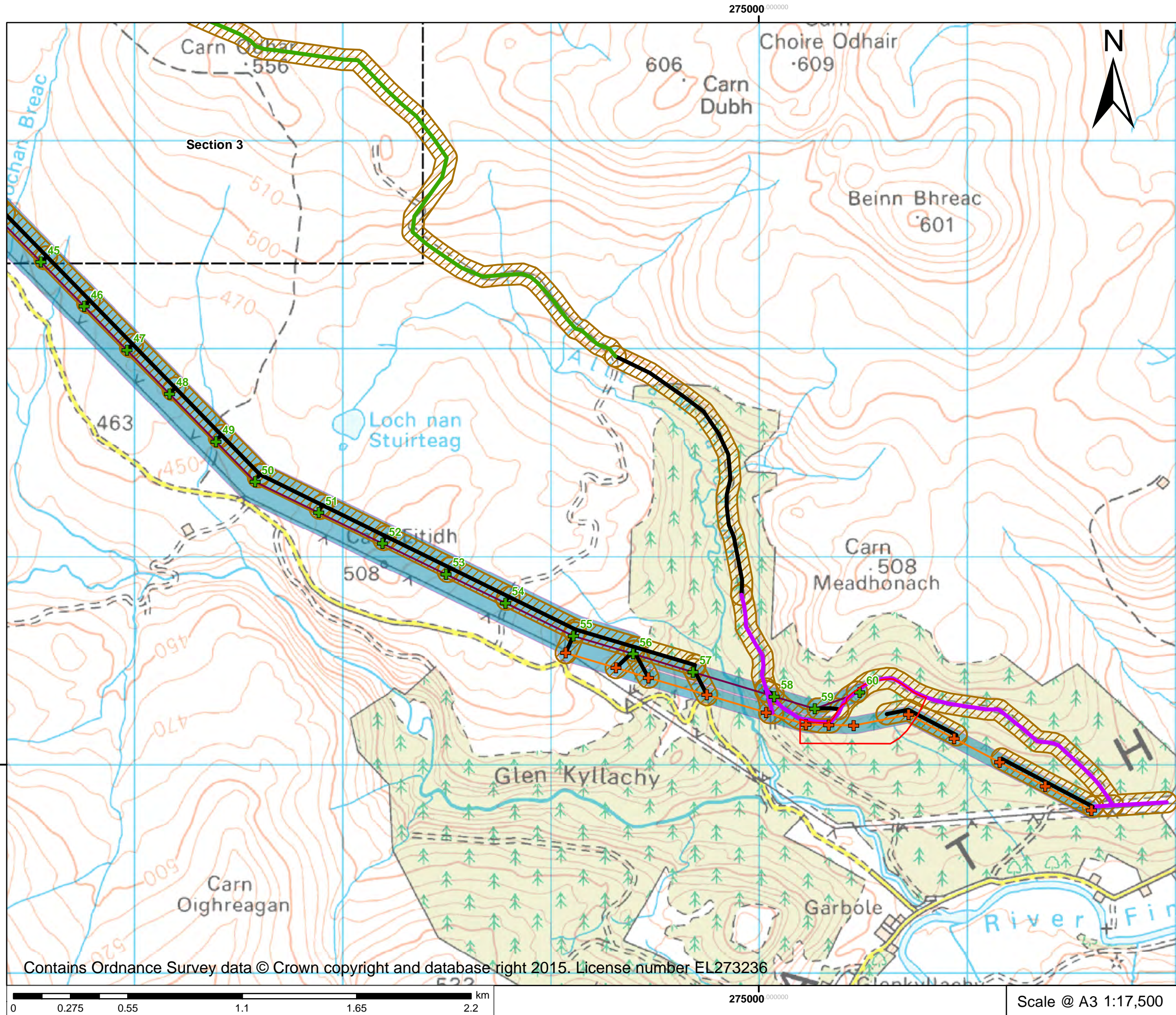

- Legend**
- Knocknagael Substation
  - Proposed Tomatin Substation
  - Proposed 275 kV Overhead Transmission Line
  - Proposed Limits of Deviation (LOD)
  - + L8 275 kV Towers
  - + L4 132 kV Towers
  - Proposed 132 kV Overhead Transmission Line
  - Existing Access Track (No Upgrade Required)
  - Existing Access Track Upgrade
  - Proposed Permanent New Stone Access Track
  - Proposed Temporary New Stone Access Track
  - Proposed Access Tracks - LOD

Figure 2.1d - Proposed Development and Limits of Deviation (LOD), Access Options and Provisional Towers

Knocknagael to Tomatin 275 kV OHL Environmental Statement

Client: SHE Transmission Plc

Date October 2015	Drawn by DD
----------------------	----------------

Project No. UK12-18358	Issue 1
---------------------------	------------



Contains Ordnance Survey data © Crown copyright and database right 2015. License number EL273236

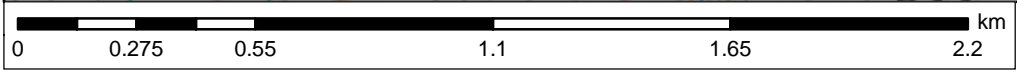

Scale @ A3 1:17,500

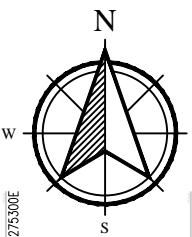
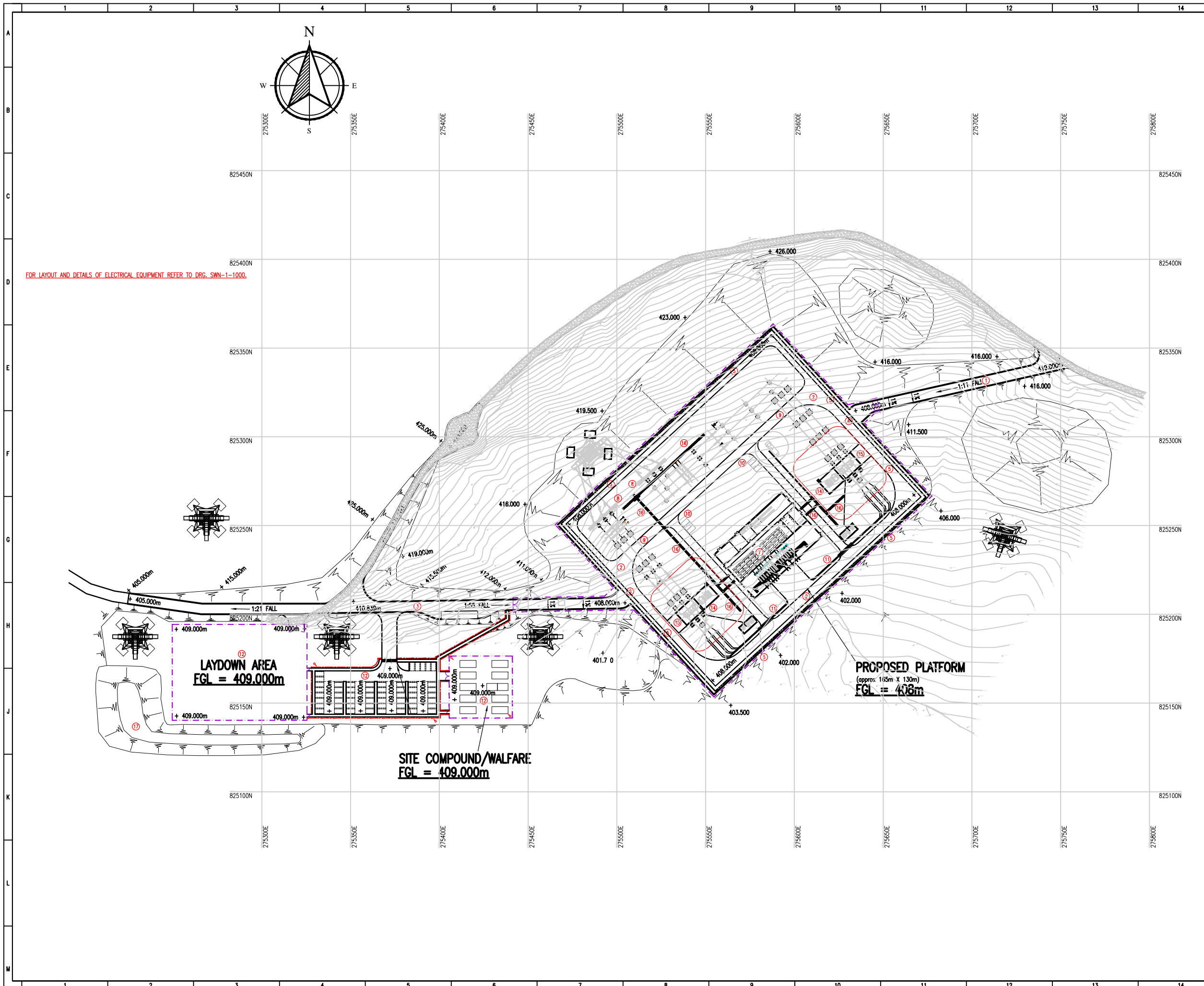

- NOTES**
- DO NOT SCALE FROM THIS DRAWING. USE ONLY SPECIFIED DIMENSIONS.
  - ALL DIMENSIONS ARE IN MILLIMETRES UNLESS NOTED OTHERWISE.
  - ALL LEVELS ARE IN METRES TO ORDNANCE DATUM UNLESS NOTED OTHERWISE.

AMEY REFERENCE DRAWINGS	
SWN-1-1000	ELECTRICAL LAYOUT
SWN-1-1001	ELECTRICAL ELEVATIONS
SWN-1-1600	RED LINE BOUNDARY LAYOUT
SWN-1-1601	PEAT PROBE LAYOUT
SWN-1-1602	PROPOSED SITE LOCATION PLAN
SWN-1-1603	CDM LAYOUT
SWN-1-1610	CIVILS LAYOUT
SWN-1-1611	DRAINAGE LAYOUT
SWN-1-1612	SITE SECTIONS - SHEET 1
SWN-1-1613	SITE SECTIONS - SHEET 2
SWN-1-1614/1	ROUTE OF ACCESS TRACK - SHEET 1
SWN-1-1614/2	ROUTE OF ACCESS TRACK - SHEET 2
SWN-1-1615	SECTION THROUGH ACCESS - SHEET 1
SWN-1-1616	SECTION THROUGH ACCESS - SHEET 2
SWN-1-1617	PROPOSED GIS BUILDING G.A.

INDICATIVE FOR PLANNING PURPOSES ONLY

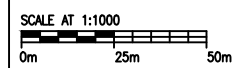

INTERNAL DESIGN CHECK BOX			
CIVIL	ELECTRICAL	PRIMARY	PROTECTION
<input type="checkbox"/>	<input type="checkbox"/>	<input type="checkbox"/>	<input type="checkbox"/>

**SHE HAZARD BOX**  
 IN ADDITION TO THE HAZARDS / RISKS NORMALLY ASSOCIATED WITH THE TYPES OF WORKS DETAILED ON THIS DRAWING, NOTE THE FOLLOWING SPECIFIC HAZARDS WHICH REQUIRE SPECIAL CONSIDERATIONS.

MAINTENANCE / CLEANING / OPERATION  
 N/A

CONSTRUCTION  
 UNIDENTIFIED SERVICES MAY BE PRESENT ON SITE THEREFORE ANY BREAKING OF THE GROUND SHALL BE UNDERTAKEN IN ACCORDANCE WITH THE POLICY AND PROCEDURES WITH THE RECOMMENDATION FROM HSG(47) AVOIDING DANGER FROM UNDERGROUND SERVICES.

DECOMMISSIONING / DEMOLITION  
 N/A

06	UPDATED WITH SSE COMMENTS.	21.01.16	JB	JB	HP
05	UPDATED WITH SSE COMMENTS.	03.12.15	DWB	JB	HP
04	UPDATED WITH SSE COMMENTS.	26.11.15	DWB	JB	HP
03	UPDATED WITH SSE COMMENTS.	17.09.15	DWB	JB	HP
02	OS GRID REFERENCED ADDED.	03.09.15	DWB	SD	HP
01	CDM LAYOUT UPDATED.	29.07.15	DWB	JB	HP
REV	DESCRIPTION	DATE	DRAWN	CHKD	APPD

DRAWING STATUS: **PLANNING**

DATE:	22/05/2015	SCALE:	1:1000	SIZE:	CAD A1
DRAWN BY:	DWB	CHECKED BY:	JB	APPROVED BY:	JC



Unit 2A-2E International House, Stanley Boulevard  
 Hamilton International Technology Park,  
 High Blantyre, G72 0BN.  
 Telephone: 01698 404690 Fax: 01698 404691  
 E-mail: communications@amey.co.uk Website: www.amey.co.uk

Drawing to BS 8888 unless otherwise stated

DRAWING TITLE: **PROPOSED CIVILS LAYOUT**

CLIENT NAME: **SSE**

PROJECT NAME: **TOMATIN 275/132 kV SUBSTATION**

SITE NAME: **TOMATIN SUBSTATION**

DRAWING NUMBER:	<b>SWN-1-1610</b>	SHEET No.	<b>1 OF 1</b>
REVISION:	<b>06</b>		