

NOTES

- DO NOT SCALE FROM THIS DRAWING MANUALLY OR ELECTRONICALLY.
- THIS DRAWING IS TO BE READ IN CONJUNCTION WITH ALL OTHER RELEVANT PROJECT INFORMATION.
- ALL DATUM LEVELS ARE IN METRES AND DIMENSIONS ARE IN METRES UNLESS OTHERWISE STATED.
- ALL SLOPES AND EMBANKMENTS SHOWN ON THIS DRAWING FALL OR RISE AT 1 IN 3.
- REFER TO DRAWING LT459-SWE-XX-XX-D-X-0002 AND 0003 FOR GENERAL SITE LAYOUT DETAILS.

KEY TO DRAWING

- SITE RED LINE BOUNDARY
- PROPOSED GROUND LEVEL
- EXISTING GROUND LEVEL
- CONVERTOR STATION AREA
- SUB-STATION AREA

P06	10/02/2025	ACCESS ROADS UPDATED	RL	NG	CB
P05	28/11/2024	HEIGHTS UPDATED	RL	NG	CB
P04	09/09/2024	FINAL LAYOUT	RL	NG	CB
P03	19/04/2024	DESIGN FIX 2C	MA	RL	CB
P02	06/03/2024	DESIGN FIX B	NG	RL	CB
P01	30/10/2023	FOR COMMENT	MA	RL	CB
Rev	Date	Amendment Details	Dr'n	Chk'	App'

This drawing should not be relied on or used in circumstances other than those for which it was originally prepared and for which Sweco UK Limited was commissioned. Sweco UK Limited accepts no responsibility for this drawing to any party other than the person by whom it was commissioned. Any party which breaches the provisions of this disclaimer shall indemnify Sweco UK Limited for all loss or damage arising therefrom.
COPYRIGHT © Sweco 2022

2nd Floor, Quay 2
139 Fountainbridge
Edinburgh
EH3 9QG
Tel: +44 (0)131 550 6300
Web: www.sweco.co.uk

SWECO

Client

Scottish & Southern
Electricity Networks
TRANSMISSION

Project Title

**FANELLAN
400kV SWITCHING STATION AND
HVDC CONVERTOR STATION**

Drawing Title

**SITE GENERAL LAYOUT
SECTIONS
SHEET 2 OF 2**

Purpose Of Issue

PRELIMINARY

Status	S5	Status Description	FOR REVIEW AND ACCEPTANCE		
Drawn	NG	Designed	NG	Checked	RL
Sheet Size	A1	Scale	AS SHOWN	Sweco Ref	65209842
Drawing Number	LT459-SWE-XX-XX-D-X-0113				

Approved

CB

Revision

P06



0 25m 50m

indicated

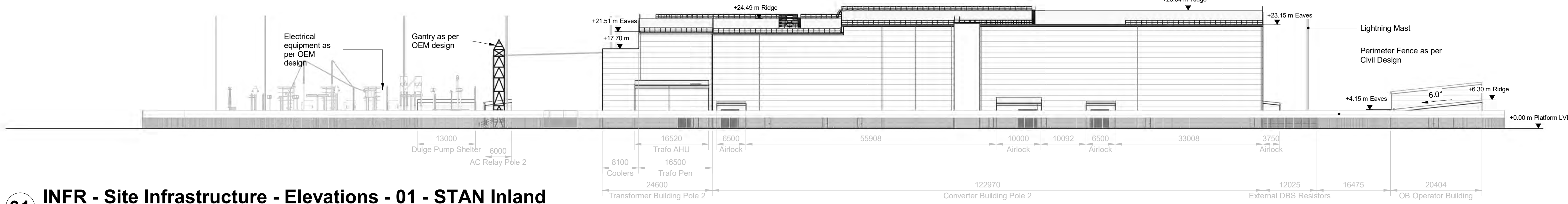

01 INFR - Site Infrastructure - Elevations - 01 - STAN Inland
1 : 500

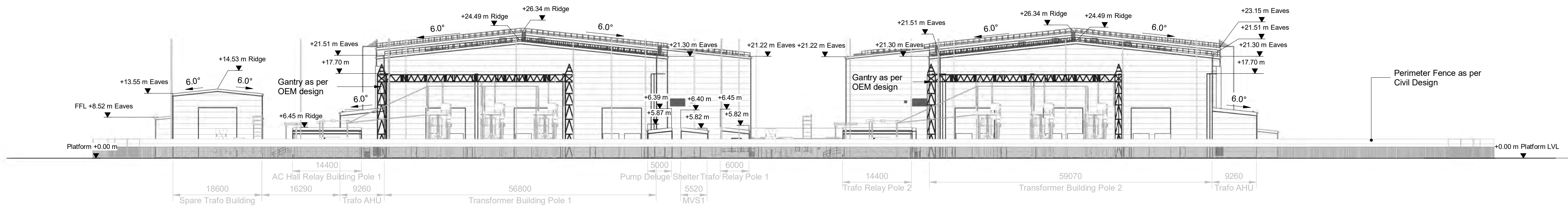

02 INFR - Site Infrastructure - Elevations - 02 - STAN Inland
1 : 500

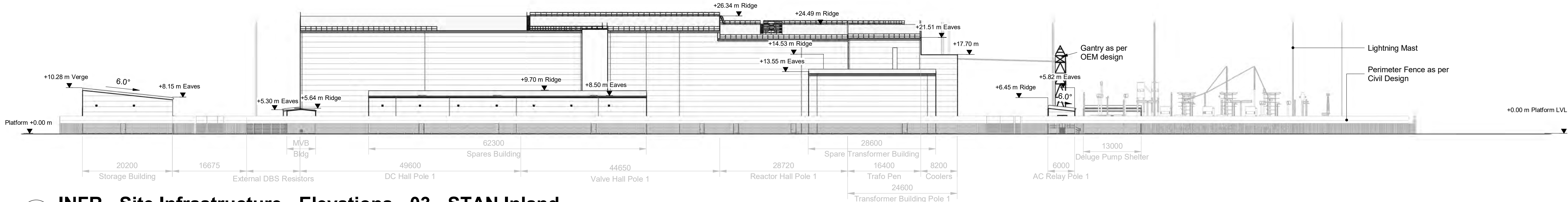

03 INFR - Site Infrastructure - Elevations - 03 - STAN Inland
1 : 500

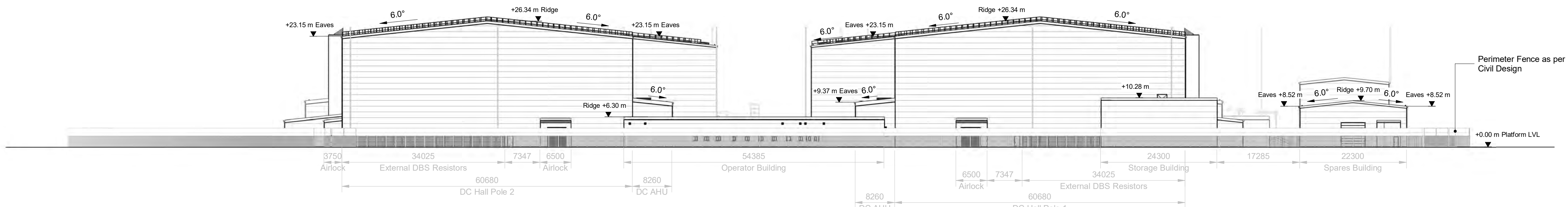

04 INFR - Site Infrastructure - Elevations - 04 - STAN Inland
1 : 500

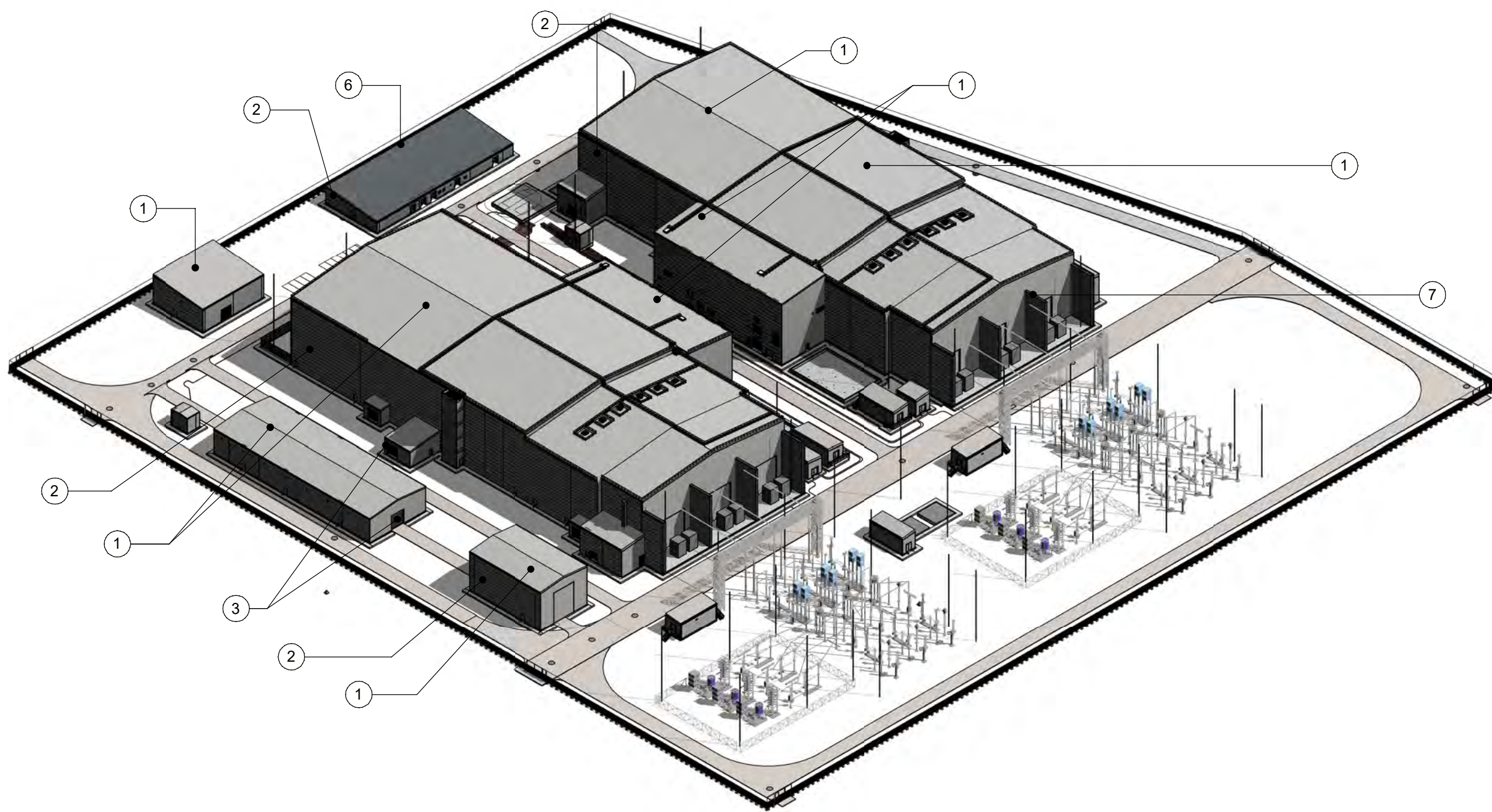

INFR - Site Infrastructure - 3D Site View - STAN Inland

- Materials Key**
- Trapezoidal Insulated Metal Roof Cladding Panel - RAL as per Design Statement
 - Horizontally Laid Flat Insulated Metal Wall Cladding Panel - RAL as per Design Statement
 - Metal Door - RAL as per Design Statement
 - Aluminium PPC Coated Square Section Rain Water Down Pipe (to have anti-climb features) - RAL as per Design Statement
 - Single Ply Membrane on Flat Insulated Metal Panel - RAL as per Design Statement
 - RC Concrete Wall

Note: Materials will be as described above. The elevations on this drawing are shown in black and white. For a visual representation of colours please refer to ASTIDC-STAN-MMD-BLDG-INFR-RPT-A-0200 Design Statement - Inland

Scale 1 : 500 Format A0 Sheet 01 of 01 Revision P04

- Notes**
- Do not scale from this drawing.
 - All dimensions are in millimetres unless otherwise stated.
 - All levels are in meters and relate to AOD.
 - This drawing is part of RIBA Stage 3 Spatial Coordination.
 - Any drawing errors or discrepancies should be brought to the attention of Matt MacDonald.
 - The designs shown are subject to detailed site surveys, investigations, the CDM Regulations and the comments and/or approval of various relevant Local Authority Officers, Statutory Undertakers, etc.
 - This drawing is to be used for the purposes of assisting with design development and is not to be used for construction.
 - This drawing is to be read in conjunction with all relevant documents and drawings, including those from other disciplines.
 - No unauthorised use, disclosure, storage or copying.

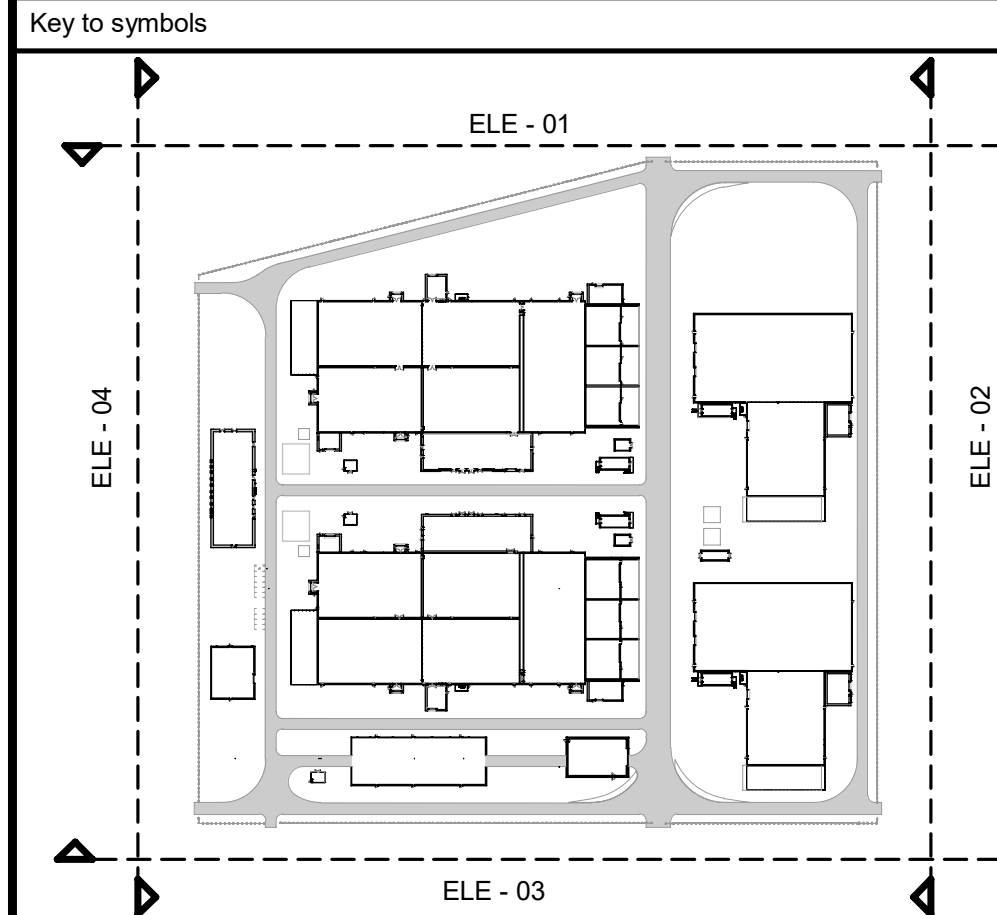

Reference drawings

Third Party Information			
Date Received	Company	Dwg Reference / Revision	
02/02/2024	HE	Barniskirk - Federated Model.mxd	
08/02/2024	HE	1.JNL9215445_en Site Layout - Spittal.pdf	

© Crown copyright and database rights [year of supply or publication] Ordnance Survey [copyright license]

Rev	Date	Drawn	Description	Ch'kd	App'd
P04	15/10/2024	SK	ISSUED FOR PLANNING	VC	AF
P03	31/07/2024	NF	ISSUED FOR DAR	VC	AF
P02	29/03/2024	NW	RIBA 2 ISSUE UPDATED	VC	AF
P01	15/03/2024	NW	RIBA 2 ISSUE	VC	AF

MOTT MACDONALD		St Vincent Plaza 319 St Vincent St Glasgow, G2 5LP United Kingdom F +44 (0)141 221 2048 W www.mottmac.com
-----------------------	--	--

Status FOR PLANNING SUBMISSION

Site Name STAN Inland

Title ASTIDC-EC

HVDC - Elevations

Drawn	N.Wyganowska	NW	Designed	M.Fleming	MF
Eng Check	V.Chavdarova	VC	Approved	A.Farah	AF

MMD Project Number	100120036	ISO Project Code	ASTIDC	Security	
--------------------	-----------	------------------	--------	----------	--

MMD Drawing Number	ASTIDC-STAN-MMD-BLDG-INFR-ELE-A-0022
--------------------	--------------------------------------