

- Legend**
- Existing Tower
 - Existing OHL
 - Development for which Section 37 Consent is Sought**
 - Proposed OHL Alignment - 400 kV
 - Proposed Tower - 400 kV (with tower number)
 - Ancillary Development**
 - ▭ Proposed Conductor Pulling Area (EPZ)
 - Existing Access – Upgrade – Good / Fair Condition
 - Existing Access – Upgrade – Poor Condition
 - Existing Access – Upgrade – Very Poor Condition
 - Proposed Access – Permanent
 - - - Proposed Access – Permanent Floated
 - Proposed Access – Temporary
 - - - Proposed Access – Temporary Floated
 - ▲ Proposed Bellmouth - Temporary
 - ▲ Proposed Bellmouth - Upgrade

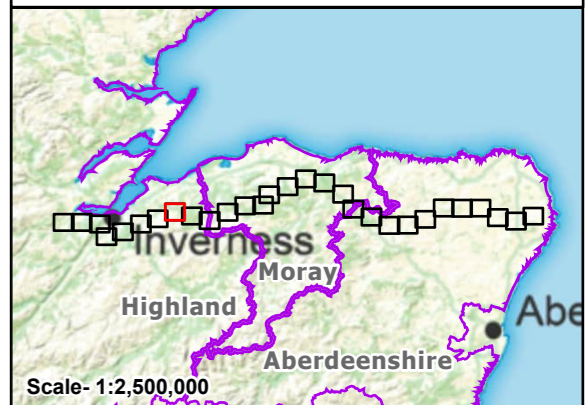

Reproduced by permission of Ordnance Survey. Crown copyright and database right 2025 all rights reserved. Ordnance Survey Licence number AC0000813445. **SSEN Transmission take no responsibility for the release or accuracy of latest version Basemaps from Ordnance Survey**

Project: Beauly to Blackhillock to New Deer to Peterhead 400 kV OHL Project

Title: Figure 3.1 - Site Layout
Page 8 of 29

Drawn by: MAL Date: 12/09/2025

Drawing: B2P-WSP-DA-70092380-074

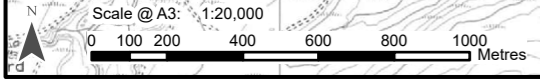

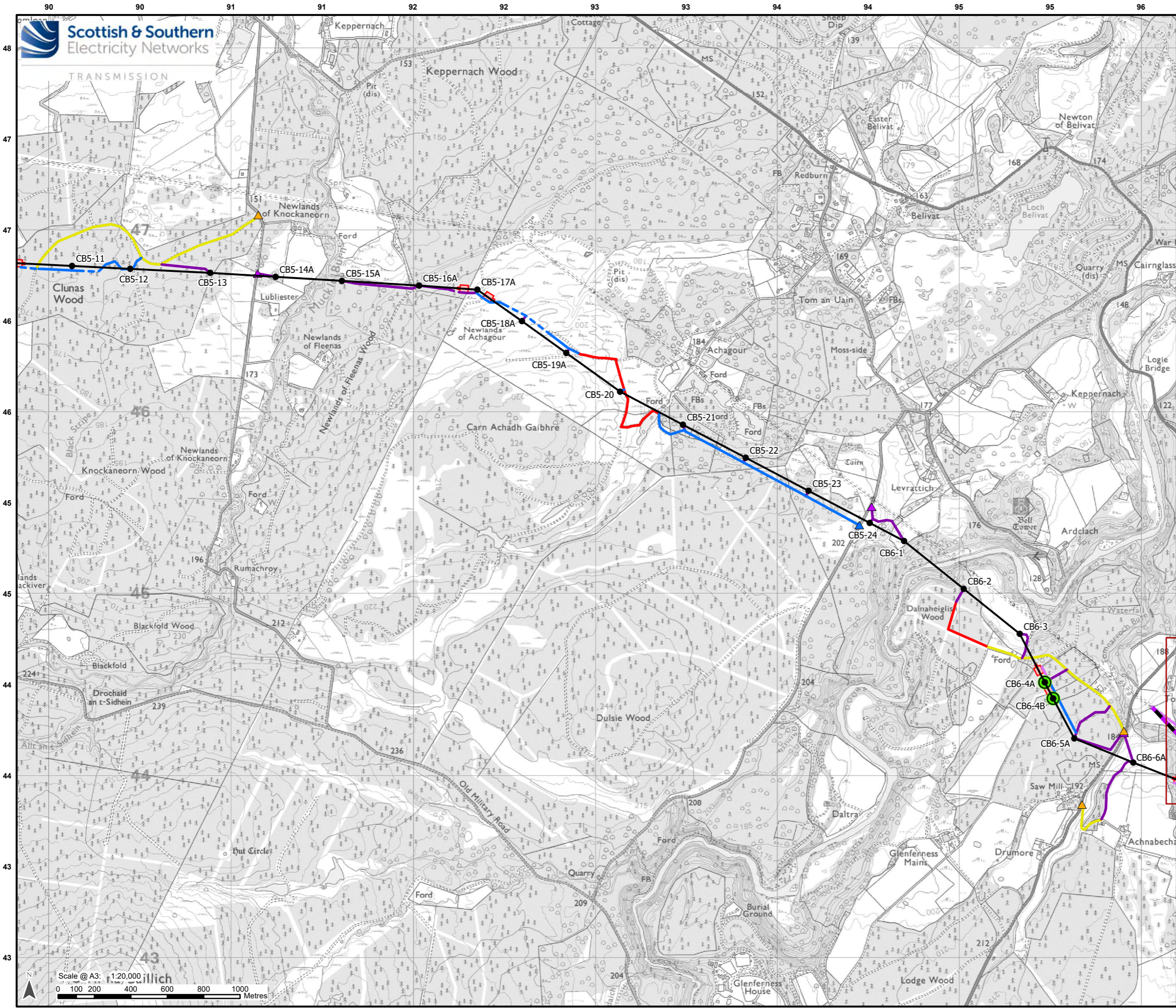

Legend

- Existing Tower
- Existing OHL
- Development for which Section 37 Consent is Sought**
- Proposed OHL Alignment - 400 kV
- Temporary OHL Diversion
- Proposed Tower - 400 kV (with tower number)
- Ancillary Development**
- Proposed Conductor Pulling Area (EPZ)
- Existing Access – Upgrade – Good / Fair Condition
- Existing Access – Upgrade – Very Poor Condition
- Proposed Access – ATV or Temporary Trackway
- Proposed Access – Permanent
- Proposed Access – Permanent Floated
- Proposed Access – Temporary
- Proposed Access – Temporary Floated
- ▲ Proposed Bellmouth - Permanent
- ▲ Proposed Bellmouth - Temporary
- ▲ Proposed Bellmouth - Upgrade

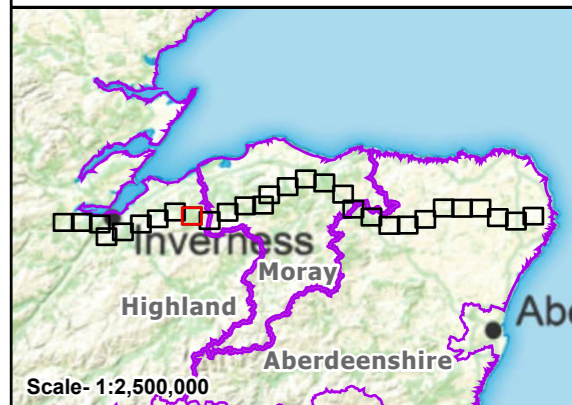

Reproduced by permission of Ordnance Survey. Crown copyright and database right 2025 all rights reserved. Ordnance Survey Licence number AC0000813445. **SSEN Transmission take no responsibility for the release or accuracy of latest version Basemaps from Ordnance Survey**

Project: Beauly to Blackhillock to New Deer to Peterhead 400 kV OHL Project

Title: Figure 3-1 - Site Layout
Page 9 of 29

Drawn by: MAL Date: 12/09/2025

Drawing: B2P-WSP-DA-70092380-074



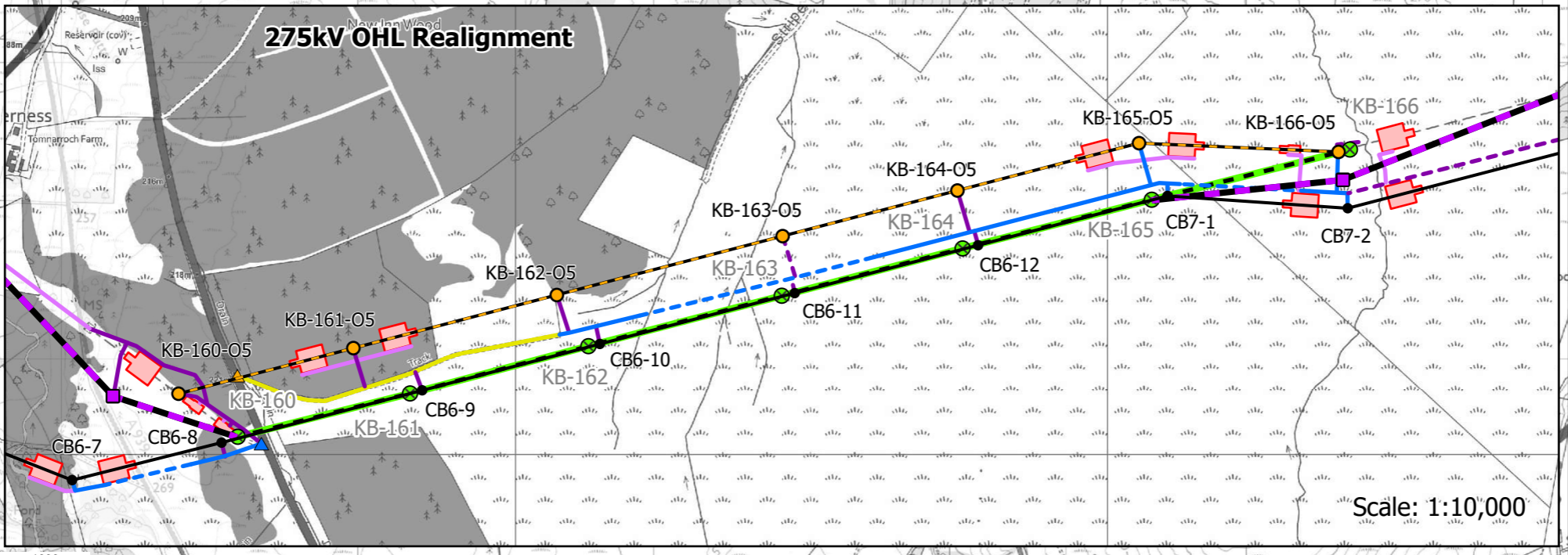
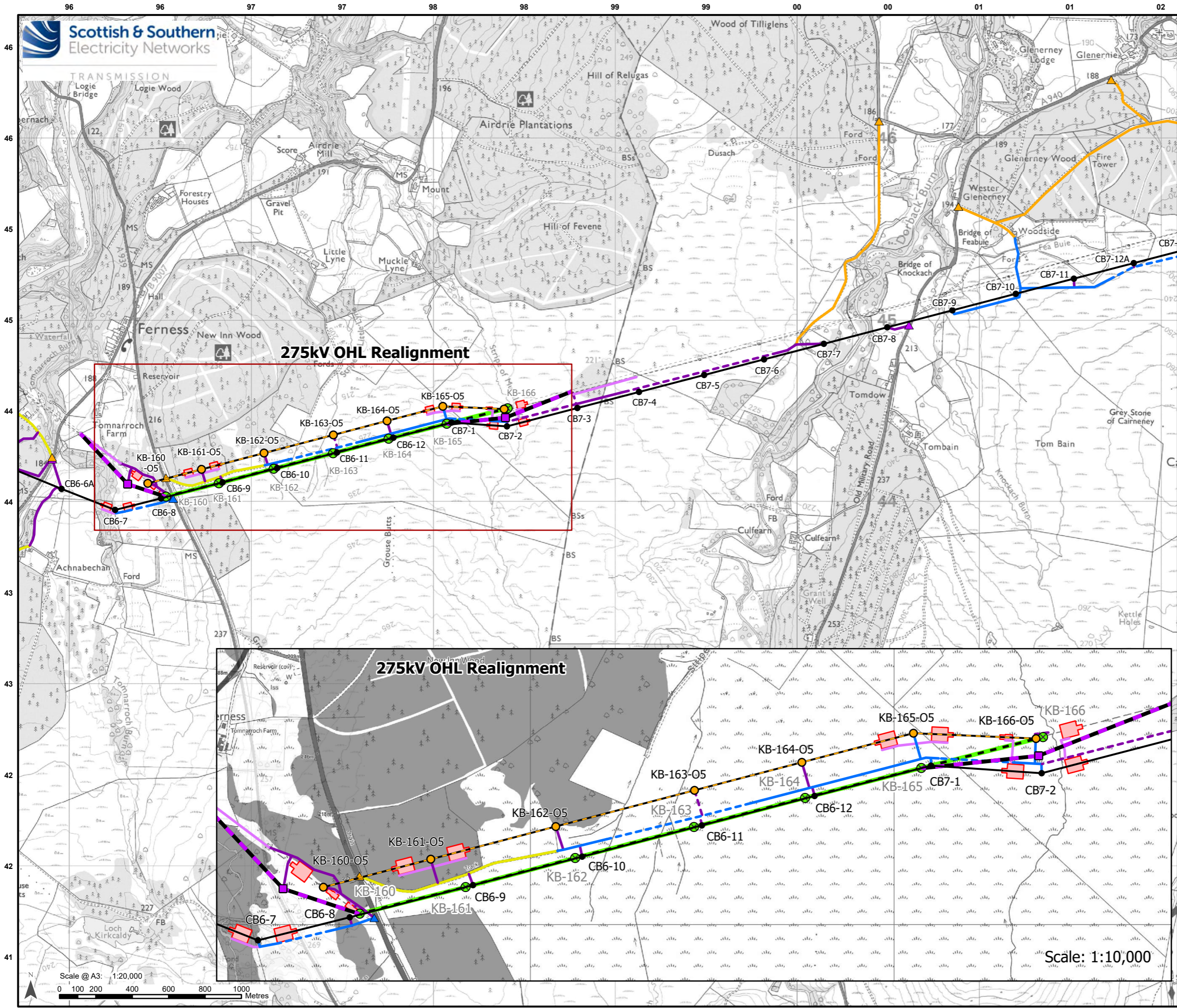

Legend

- Existing Tower
- Existing OHL
- Development for which Section 37 Consent is Sought**
- Proposed OHL Alignment - 400 kV
- Temporary OHL Diversion
- Proposed Alignment - Existing OHL Works (275 kV Realignment and Crossings)
- Proposed Tower - 400 kV (with tower number)
- Proposed Tower - Existing OHL Works (275 kV Realignment and Crossing)
- Proposed Tower - Temporary
- Ancillary Development**
- Tower to be Removed
- OHL to be Removed
- Proposed Conductor Pulling Area (EPZ)
- Existing Access – Upgrade – Good / Fair Condition
- Existing Access – Upgrade – Poor Condition
- Proposed Access – ATV or Temporary Trackway
- Proposed Access – Permanent
- Proposed Access – Permanent Floated
- Proposed Access – Temporary
- Proposed Access – Temporary Floated
- ▲ Proposed Bellmouth - Permanent
- ▲ Proposed Bellmouth - Temporary
- ▲ Proposed Bellmouth - Upgrade

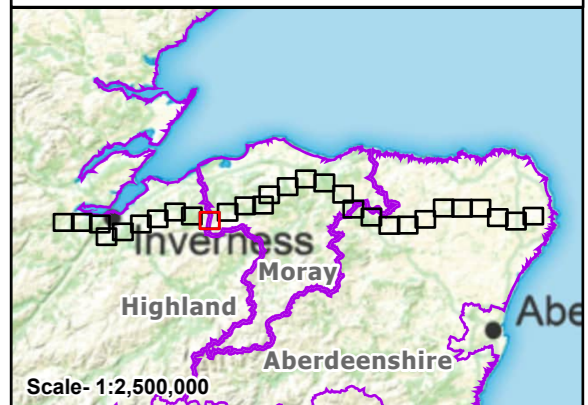

Reproduced by permission of Ordnance Survey. Crown copyright and database right 2025 all rights reserved. Ordnance Survey Licence number AC0000813445. SSEN Transmission take no responsibility for the release or accuracy of latest version Basemaps from Ordnance Survey

Project: Beauly to Blackhillock to New Deer to Peterhead 400 kV OHL Project

Title: Figure 3.1 - Site Layout Page 10 of 29

Drawn by: MAL Date: 12/09/2025

Drawing: B2P-WSP-DA-70092380-074

Scale @ A3: 1:20,000
0 100 200 400 600 800 1000 Metres

Scale: 1:10,000

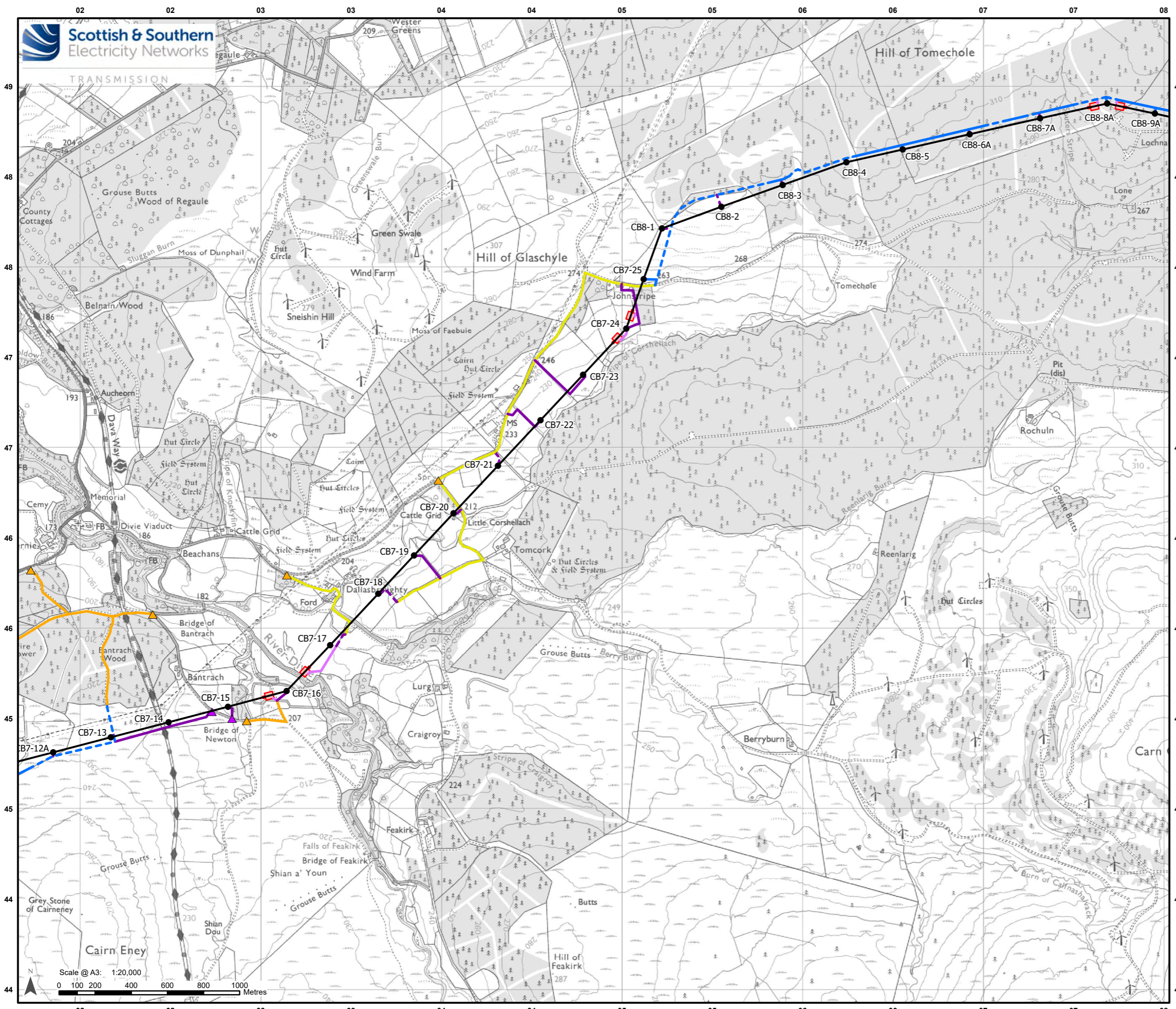

- Legend**
- Existing Tower
 - Existing OHL
 - Development for which Section 37 Consent is Sought**
 - Proposed OHL Alignment - 400 kV
 - Proposed Tower - 400 kV (with tower number)
 - Ancillary Development**
 - ▭ Proposed Conductor Pulling Area (EPZ)
 - Existing Access – Upgrade – Good / Fair Condition
 - Existing Access – Upgrade – Poor Condition
 - Proposed Access – ATV or Temporary Trackway
 - Proposed Access – Permanent
 - - - Proposed Access – Permanent Floated
 - Proposed Access – Temporary
 - - - Proposed Access – Temporary Floated
 - ▲ Proposed Bellmouth - Temporary
 - ▲ Proposed Bellmouth - Upgrade

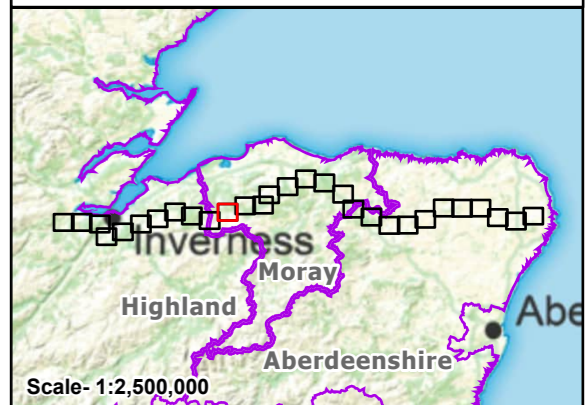

Reproduced by permission of Ordnance Survey.
Crown copyright and database right 2025 all rights reserved.
Ordnance Survey Licence number AC0000813445.
SSEN Transmission take no responsibility for the release or accuracy of latest version Basemaps from Ordnance Survey

Project: Beauly to Blackhillock to New Deer to Peterhead 400 kV OHL Project

Title: Figure 3-1 - Site Layout
Page 11 of 29

Drawn by: MAL Date: 12/09/2025

Drawing: B2P-WSP-DA-70092380-074

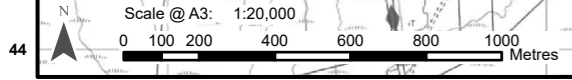

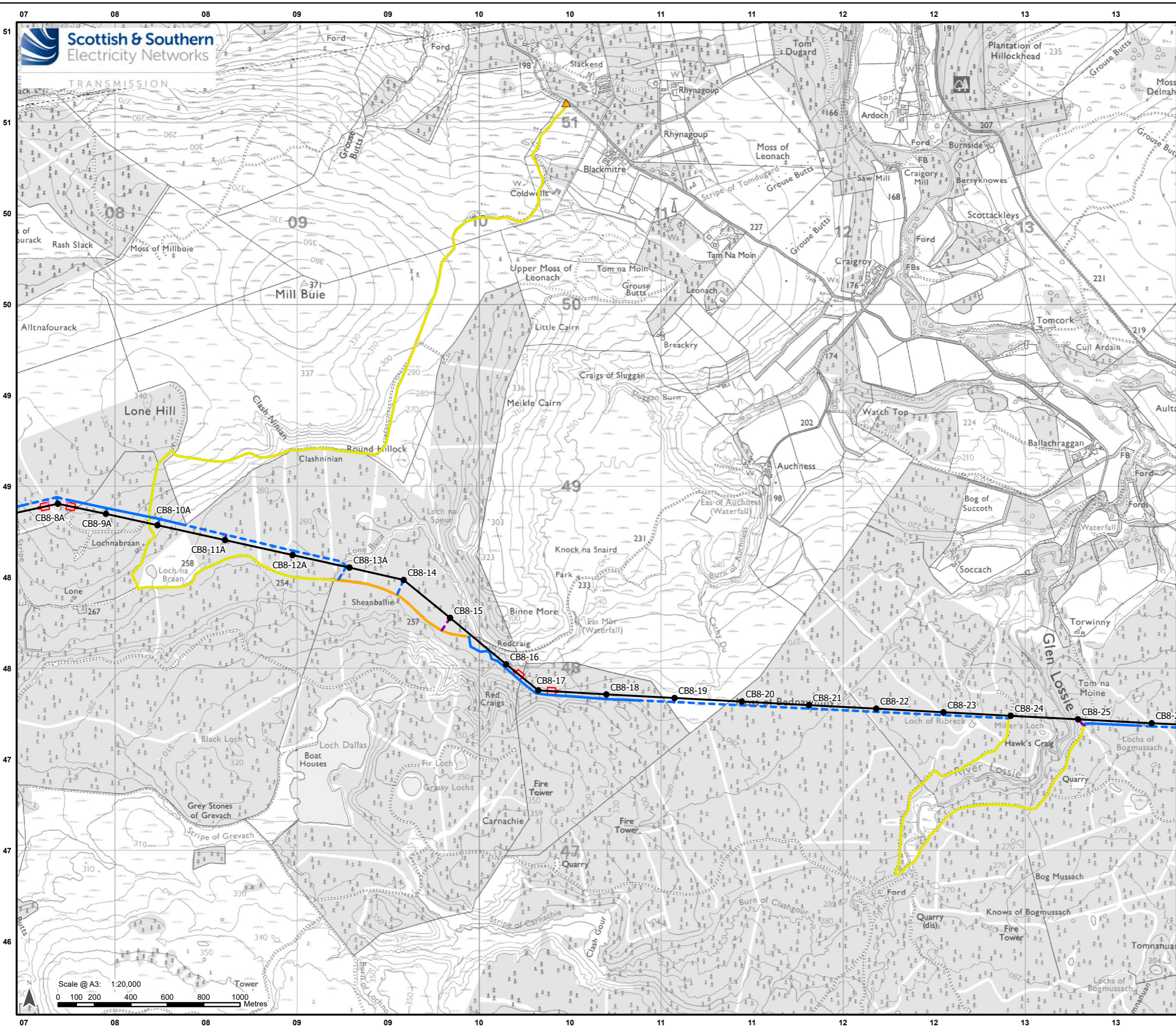

Legend

- Existing Tower
- Existing OHL
- Development for which Section 37 Consent is Sought**
- Proposed OHL Alignment - 400 kV
- Proposed Tower - 400 kV (with tower number)
- Ancillary Development**
- ▭ Proposed Conductor Pulling Area (EPZ)
- Existing Access – Upgrade – Good / Fair Condition
- Existing Access – Upgrade – Poor Condition
- Proposed Access – ATV or Temporary Trackway
- Proposed Access – Permanent
- - - Proposed Access – Permanent Floated
- Proposed Access – Temporary
- - - Proposed Access – Temporary Floated
- ▲ Proposed Bellmouth - Upgrade

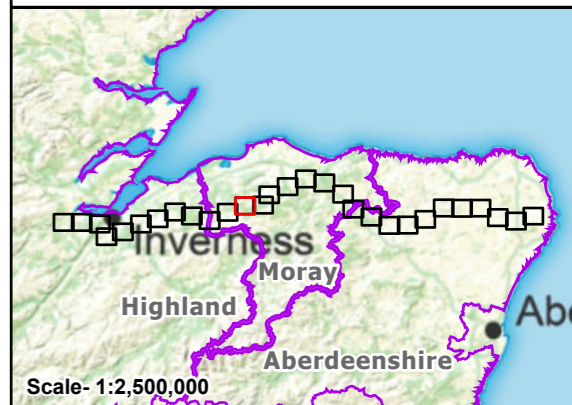

Reproduced by permission of Ordnance Survey.
Crown copyright and database right 2025 all rights reserved.
Ordnance Survey Licence number AC0000813445.
SSEN Transmission take no responsibility for the release or accuracy of latest version Basemaps from Ordnance Survey

Project: Beauly to Blackhillock to New Deer to Peterhead 400 kV OHL Project

Title: Figure 3.1 - Site Layout
Page 12 of 29

Drawn by: MAL Date: 12/09/2025

Drawing: B2P-WSP-DA-70092380-074

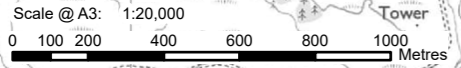

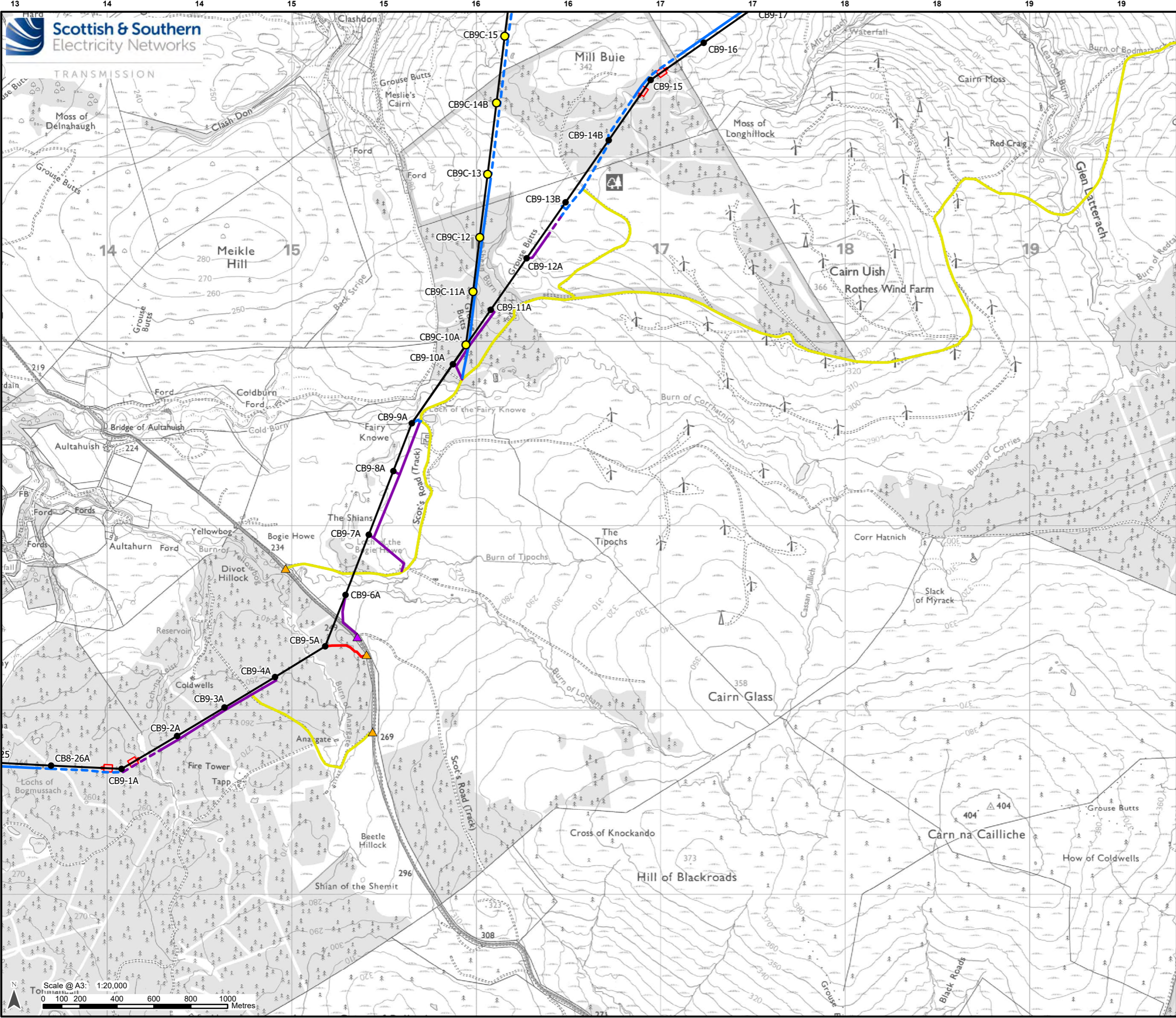

Legend
Development for which Section 37 Consent is Sought

- Proposed OHL Alignment - 400 kV
- Proposed Tower - 400 kV (with tower number)
- Proposed Tower - Kellas Alternative Alignment

Ancillary Development

- Proposed Conductor Pulling Area (EPZ)
- Existing Access – Upgrade – Good / Fair Condition
- Existing Access – Upgrade – Very Poor Condition
- Proposed Access – Permanent
- - - Proposed Access – Permanent Floated
- Proposed Access – Temporary
- - - Proposed Access – Temporary Floated
- ▲ Proposed Bellmouth - Temporary
- ▲ Proposed Bellmouth - Upgrade

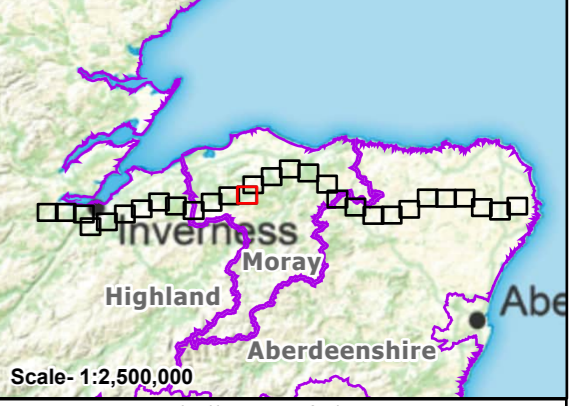

Reproduced by permission of Ordnance Survey.
Crown copyright and database right 2025 all rights reserved.
Ordnance Survey Licence number AC0000813445.
SSEN Transmission take no responsibility for the release or accuracy of latest version Basemaps from Ordnance Survey

Project: Beauly to Blackhillock to New Deer to Peterhead 400 kV OHL Project

Title: Figure 3.1 - Site Layout
Page 13 of 29

Drawn by: MAL Date: 12/09/2025

Drawing: B2P-WSP-DA-70092380-074

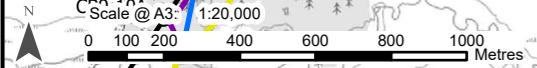
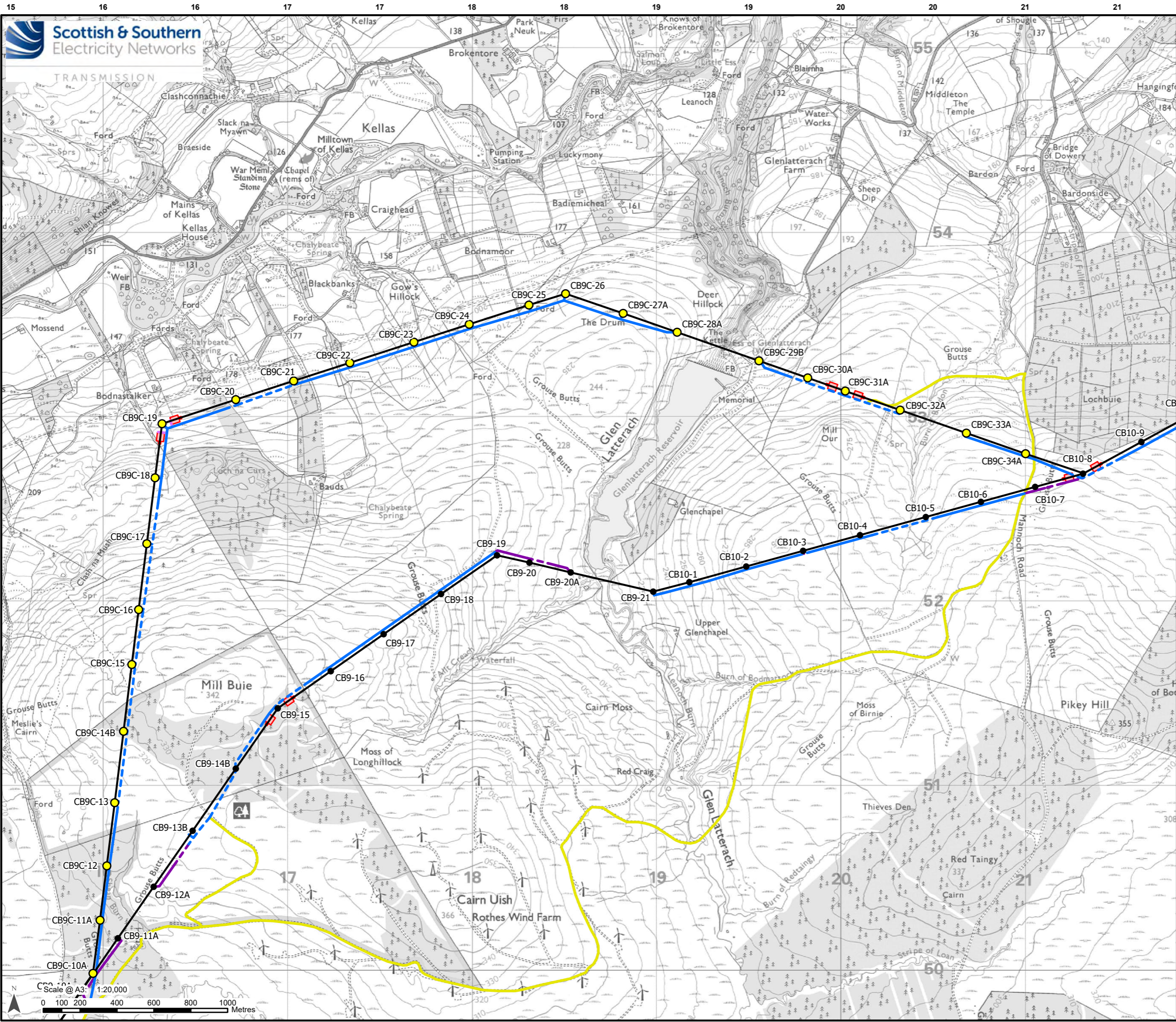

- Legend**
- Existing Tower
 - Existing OHL
 - Development for which Section 37 Consent is Sought**
 - Proposed OHL Alignment - 400 kV
 - Proposed Tower - 400 kV (with tower number)
 - Proposed Tower - Kellas Alternative Alignment
 - Ancillary Development**
 - ▭ Proposed Conductor Pulling Area (EPZ)
 - Existing Access – Upgrade – Good / Fair Condition
 - Proposed Access – ATV or Temporary Trackway
 - Proposed Access – Permanent
 - - - Proposed Access – Permanent Floated
 - Proposed Access – Temporary
 - - - Proposed Access – Temporary Floated

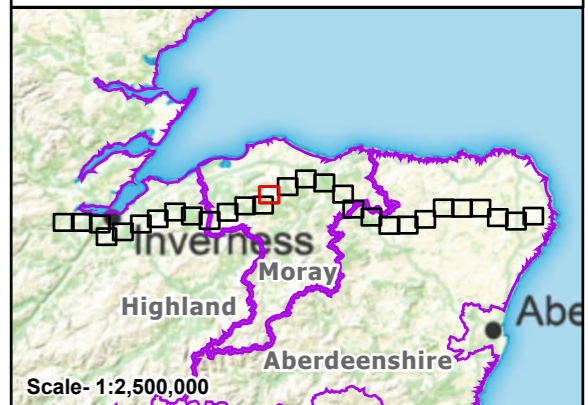

Reproduced by permission of Ordnance Survey. Crown copyright and database right 2025 all rights reserved. Ordnance Survey Licence number AC0000813445. **SSEN Transmission take no responsibility for the release or accuracy of latest version Basemaps from Ordnance Survey**

Project: Beaulieu to Blackhillock to New Deer to Peterhead 400 kV OHL Project

Title: Figure 3.1 - Site Layout
Page 14 of 29

Drawn by: MAL Date: 12/09/2025

Drawing: B2P-WSP-DA-70092380-074

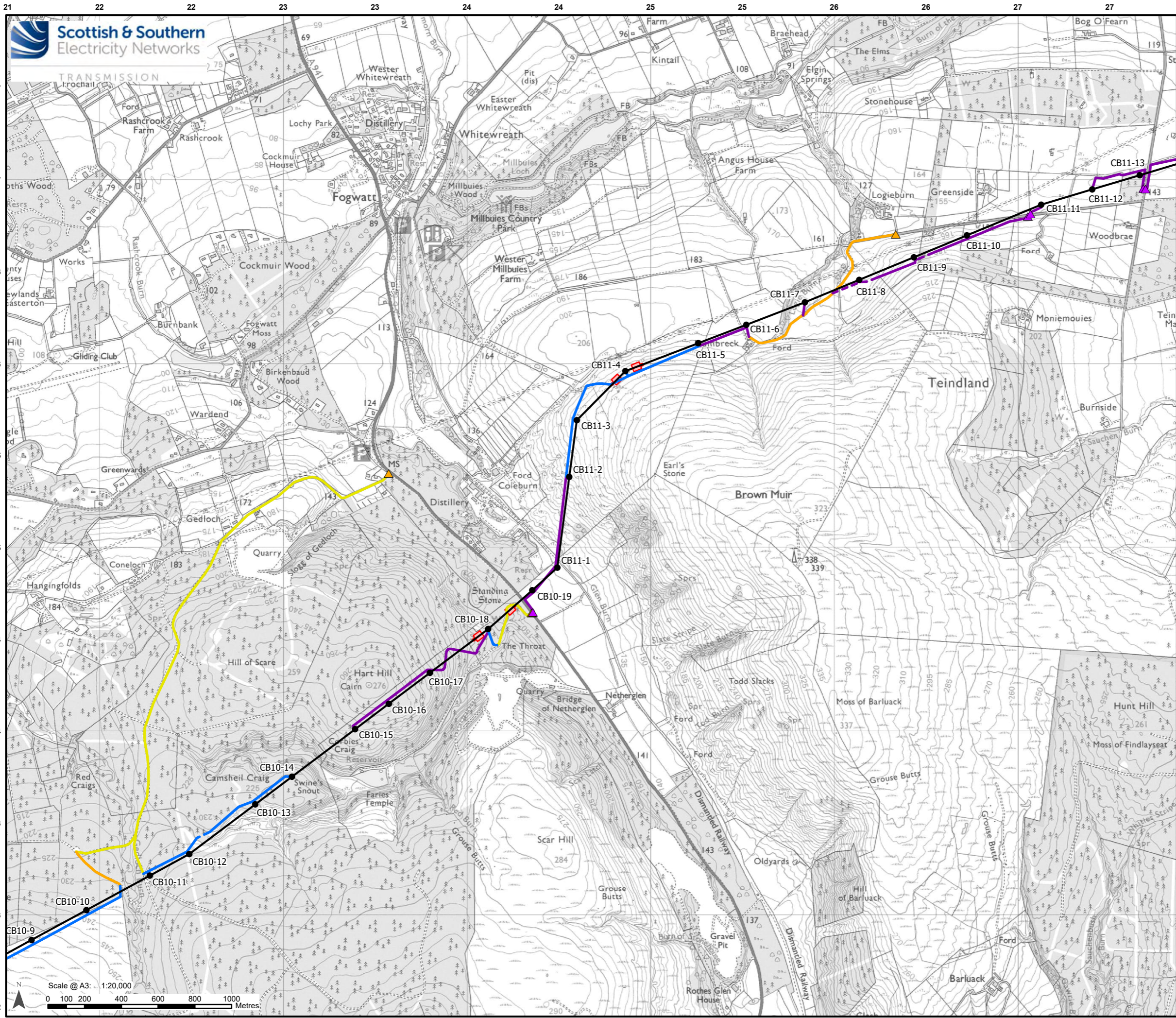

Legend

- Existing Tower
- Existing OHL
- Proposed OHL Alignment - 400 kV
- Proposed Tower - 400 kV (with tower number)

Development for which Section 37 Consent is Sought

- Proposed OHL Alignment - 400 kV
- Proposed Tower - 400 kV (with tower number)

Ancillary Development

- ▭ Proposed Conductor Pulling Area (EPZ)
- Existing Access – Upgrade – Good / Fair Condition
- Existing Access – Upgrade – Poor Condition
- Proposed Access – Permanent
- Proposed Access – Permanent Floated
- Proposed Access – Temporary
- Proposed Access – Temporary Floated
- ▲ Proposed Bellmouth - Temporary
- ▲ Proposed Bellmouth - Upgrade

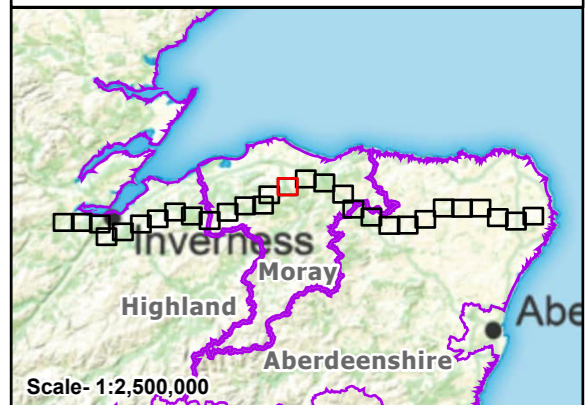

Reproduced by permission of Ordnance Survey.
Crown copyright and database right 2025 all rights reserved.
Ordnance Survey Licence number AC0000813445.
SSEN Transmission take no responsibility for the release or accuracy of latest version Basemaps from Ordnance Survey

Project: Beauly to Blackhillock to New Deer to Peterhead 400 kV OHL Project

Title: Figure 3.1 - Site Layout
Page 15 of 29

Drawn by: MAL Date: 12/09/2025

Drawing: B2P-WSP-DA-70092380-074

