

- ### Legend
- 10 km LVIA Study Area
 - Distance from Proposed Alignment: 1 km, 2 km, 5 km
 - Proposed OHL Alignment - 400 kV
 - Proposed Tower - 400 kV
 - OHL to be Removed
 - Watercourse
 - North Coast 500
 - Core Path
 - Viewpoint Location
 - Residential Receptor Group

- ### Residential Receptor:
- THC-R-1a
 - THC-R-1b
 - THC-R-3
 - THC-R-4a
 - THC-R-4b
 - THC-R-5
 - THC-R-6
 - THC-R-7
 - THC-R-9
 - THC-R-11
 - THC-R-12
 - THC-R-13
 - THC-R-14
 - THC-R-15
 - THC-R-16
 - THC-R-20
- ### Recreational & Transport Receptor:
- THC-REC-2
 - THC-REC-4
 - THC-REC-5
 - THC-T-1
 - THC-T-2 Minor roads between Culburnie & Easter Moniak to south of River Beaulieu*

* Not labelled on figure

-Refer to **Figure 3.1** for the detailed Scheme proposals;
 -Refer to **Appendix 7.4: Visual Effects** for detailed assessment of visual receptors; and
 -Refer to **Figure 7.7 - Visual Context** for more detail within 2 km of the Proposed Development.

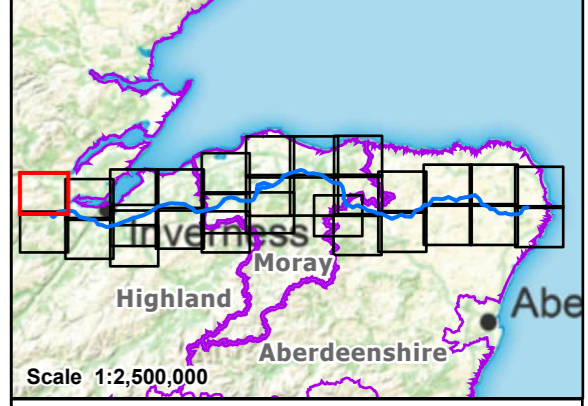

Reproduced by permission of Ordnance Survey. Crown copyright and database right 2025 all rights reserved. Ordnance Survey Licence number AC000813445. Copyright Moray Council, contains Ordnance Survey data © Crown copyright and database right (2025). Contains public sector information licensed under the Open Government Licence v3.0. Contains Historic Environment Scotland and Ordnance Survey data © Historic Environment Scotland - Scottish Charity No. SC045925. © Crown copyright and database right (2025). BSEN Transmission take no responsibility for the release or accuracy of latest version Basemaps from Ordnance Survey.

Project: Beaulieu to Blackhillock to New Deer to Peterhead 400 kV OHL Project

Title: Figure 7.6 - Visual Amenity Receptors and Viewpoint Locations
 Page 1 of 29

Drawn by: MAL Date: 13/09/2025

Drawing: B2P-WSP-DA-70092380-090

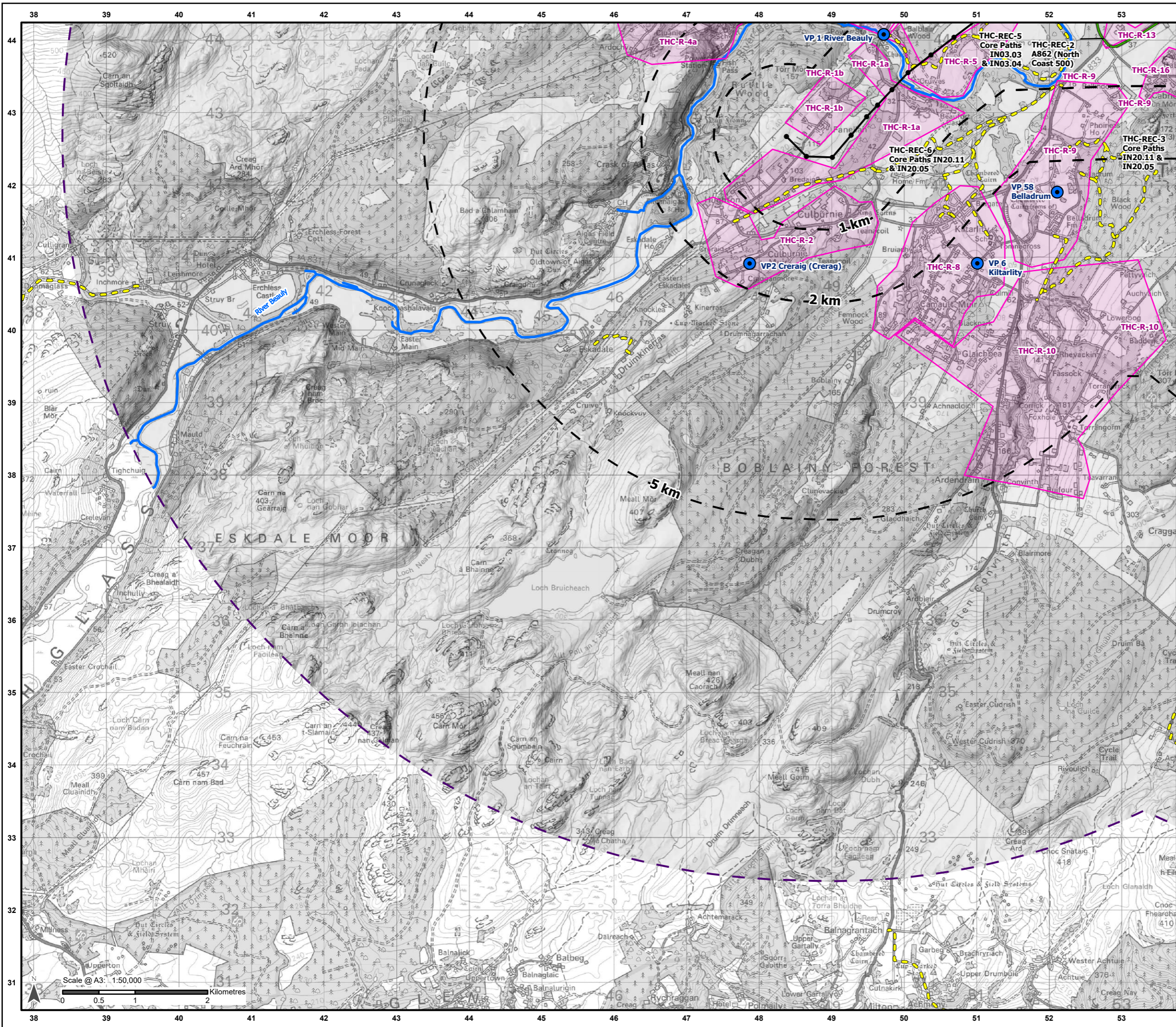

Legend

- 10 km LVIA Study Area
- Distance from Proposed Alignment: 1 km, 2 km, 5 km
- Proposed OHL Alignment - 400 kV
- Proposed Tower - 400 kV
- Watercourse
- North Coast 500
- Core Path
- Viewpoint Location
- Residential Receptor Group

Residential Receptor:	Recreational & Transport Receptor:
THC-R-1a	THC-REC-3
THC-R-1b	THC-REC-5
THC-R-2	THC-REC-6
THC-R-3	THC-T-3 Minor unnamed roads over The Aird*
THC-R-4a	
THC-R-5	
THC-R-8	
THC-R-9	
THC-R-10	
THC-R-13	
THC-R-16	

* Not labelled on figure

-Refer to **Figure 3.1** for the detailed Scheme proposals;
 -Refer to **Appendix 7.4: Visual Effects** for detailed assessment of visual receptors; and
 -Refer to **Figure 7.7 - Visual Context** for more detail within 2 km of the Proposed Development.

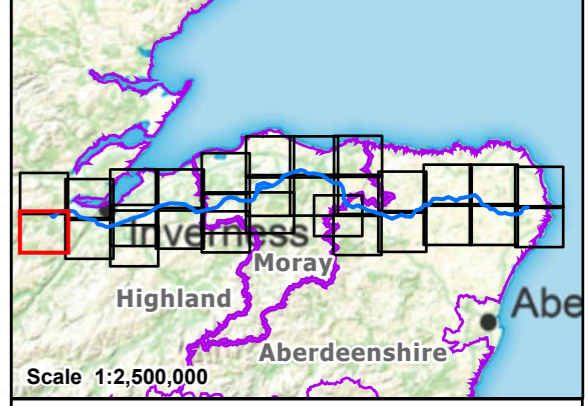

Reproduced by permission of Ordnance Survey. Crown copyright and database right 2025 all rights reserved. Ordnance Survey Licence number AC000813445. Copyright Moray Council, contains Ordnance Survey data © Crown copyright and database right (2025). Contains public sector information licensed under the Open Government Licence v3.0. Contains Historic Environment Scotland and Ordnance Survey data © Historic Environment Scotland - Scottish Charity No. SC045925. © Crown copyright and database right (2025). BSEN Transmission take no responsibility for the release or accuracy of latest version Basemaps from Ordnance Survey.

Project: **Beauly to Blackhillock to New Deer to Peterhead 400 kV OHL Project**

Title: **Figure 7.6 - Visual Amenity Receptors and Viewpoint Locations**
 Page 2 of 29

Drawn by: MAL Date: 13/09/2025

Drawing: B2P-WSP-DA-70092380-090

Scale @ A3: 1:50,000
 0 0.5 1 2 Kilometres

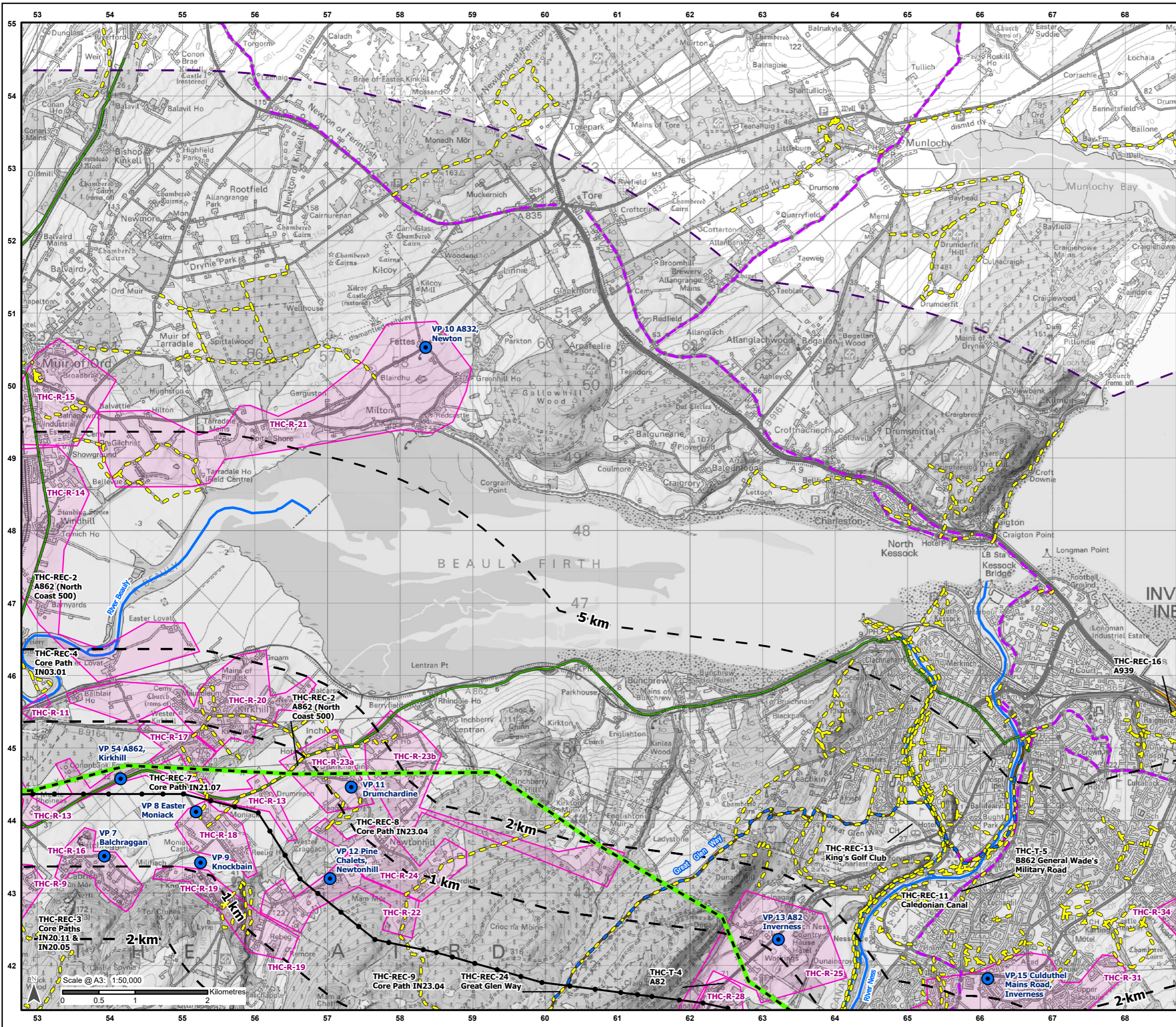

Legend

- 10 km LVIA Study Area
- Distance from Proposed Alignment: 1 km, 2 km, 5 km
- Proposed OHL Alignment - 400 kV
- Proposed Tower - 400 kV
- OHL to be Removed
- Watercourse
- Scotland Heritage Paths
- Highland Tourist Route
- North Coast 500
- Scottish Great Trail
- Core Path
- National Cycle Network
- Viewpoint Location
- Residential Receptor Group

Residential Receptor:	Recreational & Transport Receptor:
THC-R-9	THC-REC-2
THC-R-11	THC-REC-3
THC-R-13	THC-REC-4
THC-R-14	THC-REC-5
THC-R-15	THC-REC-7
THC-R-16	THC-REC-8
THC-R-17	THC-REC-9
THC-R-18	THC-REC-11
THC-R-19	THC-REC-13
THC-R-20	THC-REC-24
THC-R-21	THC-T-2 Minor roads between Culburnie & Easter Moniak to south of River Beauty*
THC-R-22	THC-T-3 Minor unnamed roads over The Aird*
THC-R-23a	THC-T-4
THC-R-23b	THC-T-5
THC-R-24	
THC-R-25	
THC-R-28	
THC-R-31	
THC-R-34	

* Not labelled on figure

-Refer to **Figure 3.1** for the detailed Scheme proposals;
 -Refer to **Appendix 7.4: Visual Effects** for detailed assessment of visual receptors; and
 -Refer to **Figure 7.7 - Visual Context** for more detail within 2 km of the Proposed Development.

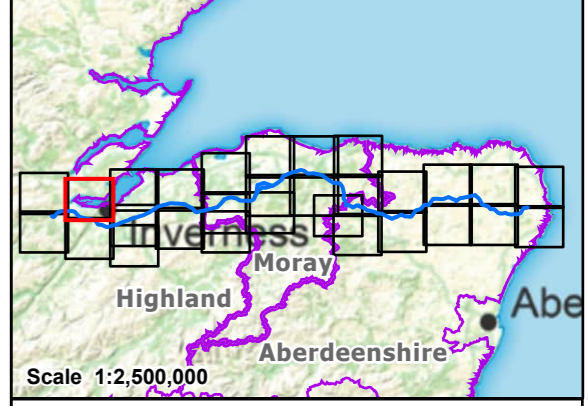

Reproduced by permission of Ordnance Survey. Crown copyright and database right 2025 all rights reserved. Ordnance Survey Licence number AC000813445. Copyright Moray Council, contains Ordnance Survey data © Crown copyright and database right (2025). Contains public sector information licensed under the Open Government Licence v3.0. Contains Historic Environment Scotland and Ordnance Survey data © Historic Environment Scotland - Scottish Charity No. SC045925. © Crown copyright and database right (2025). BSEN Transmission take no responsibility for the release or accuracy of latest version Basemaps from Ordnance Survey.

Project: Beaulieu to Blackhilllock to New Deer to Peterhead 400 kV OHL Project

Title: Figure 7.6 - Visual Amenity Receptors and Viewpoint Locations
Page 3 of 29

Drawn by: MAL Date: 13/09/2025

Drawing: B2P-WSP-DA-70092380-090

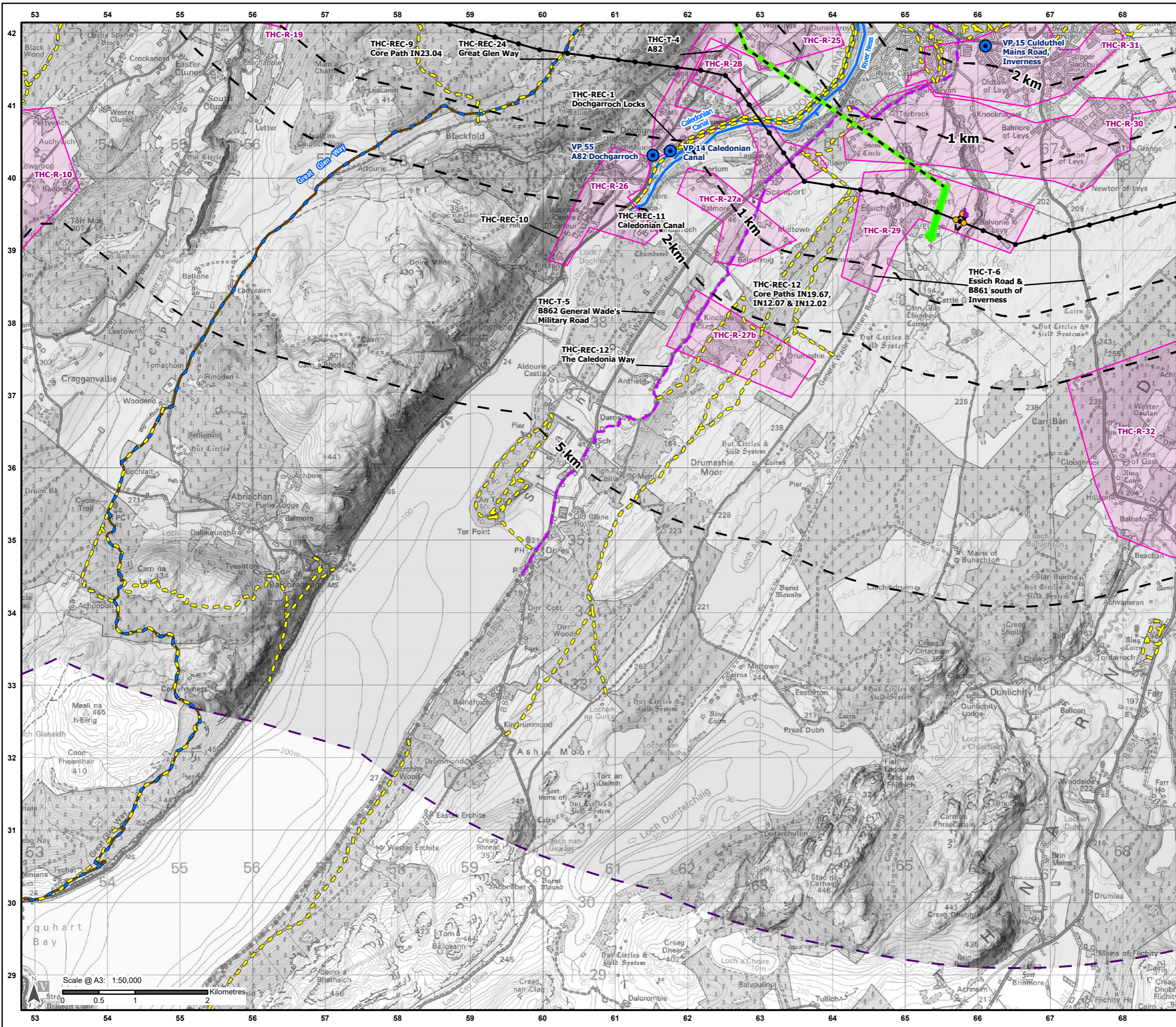

Legend

- 10 km LVIA Study Area
- Distance from Proposed Alignment: 1 km, 2 km, 5 km
- Proposed OHL Alignment - 400 kV
- Temporary OHL Diversion
- Proposed Alignment - Existing OHL Works (275 kV Realignment and Crossings)
- Proposed Tower - 400 kV
- Proposed Tower - Existing OHL Works (275 kV Realignment and Crossing)
- Proposed Tower - Temporary
- OHL to be Removed
- Cable to be Removed
- Watercourse
- Scotland Heritage Paths
- Scottish Great Trail
- Core Path
- National Cycle Network
- Viewpoint Location
- Residential Receptor Group

Residential Receptor:	Recreational & Transport Receptor:
THC-R-10	THC-REC-1
THC-R-19	THC-REC-9
THC-R-25	THC-REC-10
THC-R-26	THC-REC-11
THC-R-27a	THC-REC-12
THC-R-27b	THC-REC-24
THC-R-28	THC-T-3 Minor unnamed roads over The Aird*
THC-R-29	THC-T-4
THC-R-30	THC-T-5
THC-R-31	THC-T-6
THC-R-32	

* Not labelled on figure

-Refer to **Figure 3.1** for the detailed Scheme proposals;
 -Refer to **Appendix 7.4: Visual Effects** for detailed assessment of visual receptors; and
 -Refer to **Figure 7.7 - Visual Context** for more detail within 2 km of the Proposed Development.

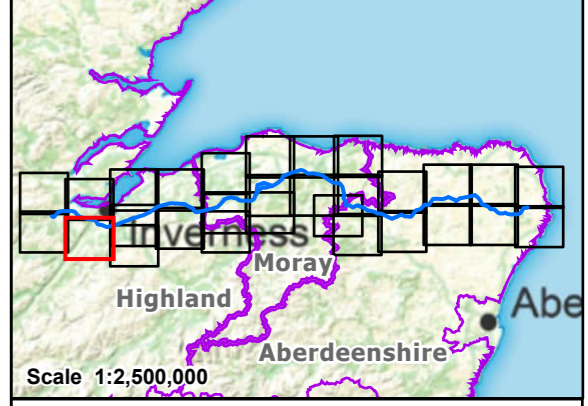

Reproduced by permission of Ordnance Survey. Crown copyright and database right 2025 all rights reserved. Ordnance Survey Licence number AC000813445. Copyright Moray Council, contains Ordnance Survey data © Crown copyright and database right (2025). Contains public sector information licensed under the Open Government Licence v3.0. Contains Historic Environment Scotland and Ordnance Survey data © Historic Environment Scotland - Scottish Charity No. SC045925. © Crown copyright and database right (2025). BSEN Transmission take no responsibility for the release or accuracy of latest version Esri maps from Ordnance Survey.

Project: Beauty to Blackhillock to New Deer to Peterhead 400 kV OHL Project

Title: Figure 7.6 - Visual Amenity Receptors and Viewpoint Locations
Page 4 of 29

Drawn by: MAL Date: 13/09/2025

Drawing: B2P-WSP-DA-70092380-090

Scale @ A3: 1:50,000

0 0.5 1 2 Kilometres