

### Legend

- Local Authority Boundary
- 10 km LVIA Study Area
- Distance from Proposed Alignment: 1 km, 2 km, 5 km
- Proposed OHL Alignment - 400 kV
- Temporary OHL Diversion
- Proposed Alignment - Existing OHL Works (275 kV Realignment and Crossings)
- Proposed Tower - 400 kV
- Proposed Tower - Existing OHL Works (275 kV Realignment and Crossing)
- Proposed Tower - Temporary
- ⊙ Transposition Tower
- OHL to be Removed
- Watercourse
- Scotland Heritage Paths
- Highland Tourist Route
- Residential Receptor Group

Residential Receptor:	Recreational & Transport Receptor:
MOR-R-2B	THC-REC-16
THC-R-51	THC-REC-21
THC-R-52	THC-REC-26
THC-R-55	THC-T-8 Minor roads between
THC-R-56a	Castletown (Castleton) and Ardclach,
THC-R-56b	including the B851*
THC-R-57	THC-T-9

\* Not labelled on figure

-Refer to **Figure 3.1** for the detailed Scheme proposals;  
 -Refer to **Appendix 7.4: Visual Effects** for detailed assessment of visual receptors; and  
 -Refer to **Figure 7.7 - Visual Context** for more detail within 2 km of the Proposed Development.

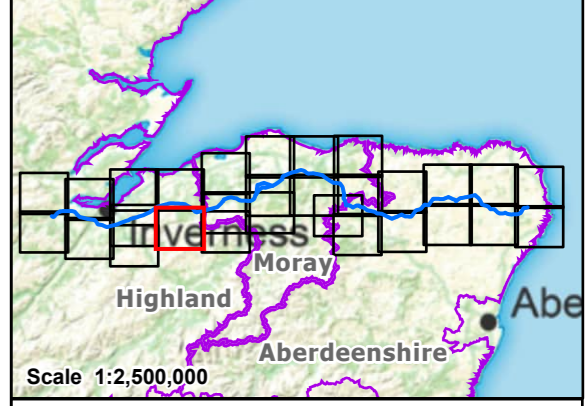

Reproduced by permission of Ordnance Survey. Crown copyright and database right 2025 all rights reserved. Ordnance Survey Licence number AC0000813445. Copyright Moray Council, contains Ordnance Survey data © Crown copyright and database right (2025). Contains public sector information licensed under the Open Government Licence v3.0. Contains Historic Environment Scotland and Ordnance Survey data © Historic Environment Scotland - Scottish Charity No. SC045925. © Crown copyright and database right (2025). BSEN Transmission take no responsibility for the release or accuracy of latest version Basemaps from Ordnance Survey.

Project: Beauty to Blackhillock to New Deer to Peterhead 400 kV OHL Project

Title: Figure 7.6 - Visual Amenity Receptors and Viewpoint Locations  
Page 9 of 29

Drawn by: MAL Date: 13/09/2025

Drawing: B2P-WSP-DA-70092380-090

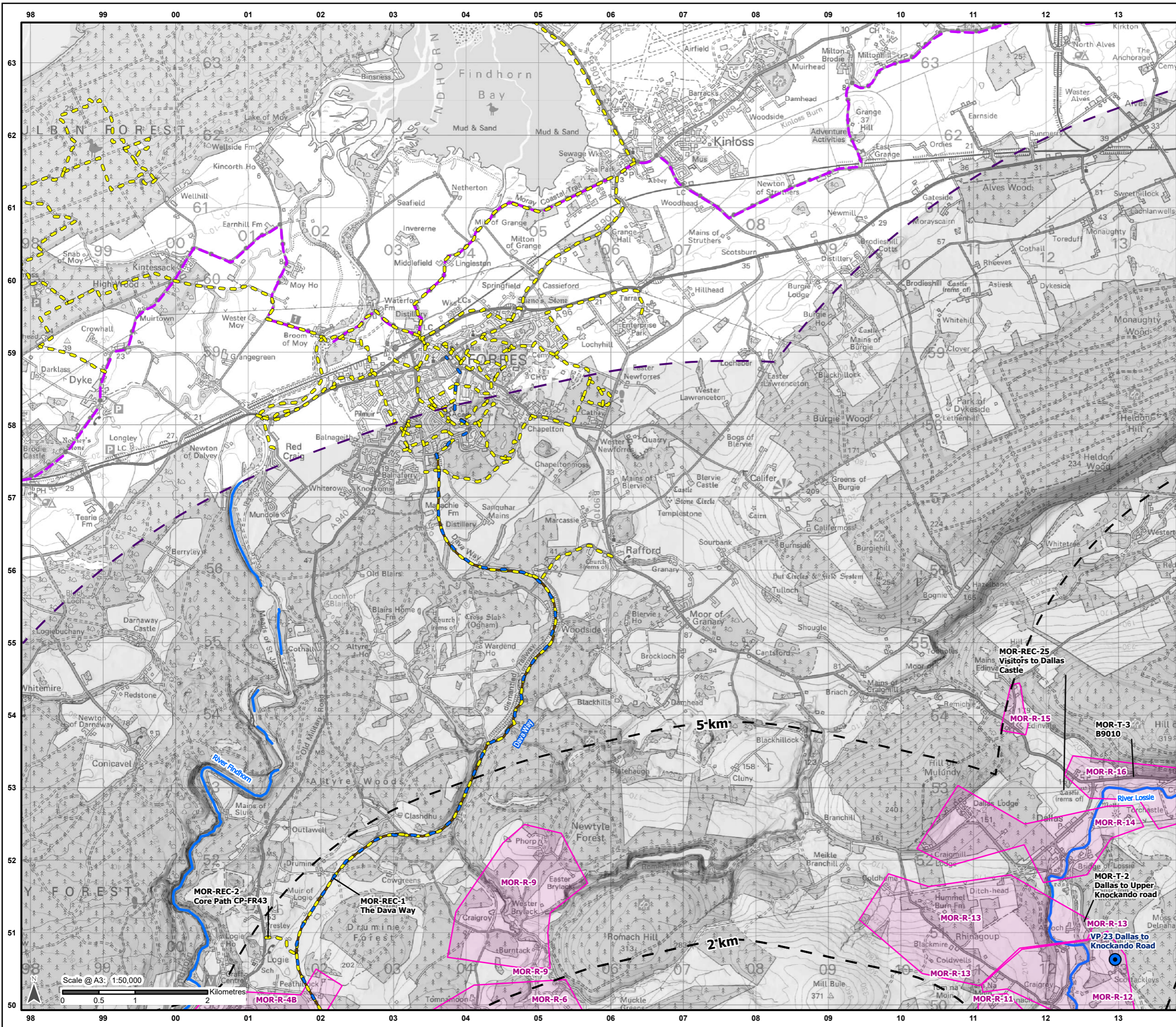

- ### Legend
- 10 km LVIA Study Area
  - Distance from Proposed Alignment: 1 km, 2 km, 5 km
  - Watercourse
  - Scotland Heritage Paths
  - Scottish Great Trail
  - Core Path
  - National Cycle Network
  - ⊙ Viewpoint Location
  - Residential Receptor Group

- ### Residential Receptor: Transport Receptor:
- |          |            |
|----------|------------|
| MOR-R-4B | THC-REC-25 |
| MOR-R-6  | MOR-REC-1  |
| MOR-R-9  | MOR-REC-2  |
| MOR-R-11 | MOR-T-2    |
| MOR-R-12 | MOR-T-3    |
| MOR-R-13 |            |
| MOR-R-14 |            |
| MOR-R-15 |            |
| MOR-R-16 |            |

\* Not labelled on figure

-Refer to **Figure 3.1** for the detailed Scheme proposals;  
 -Refer to **Appendix 7.4: Visual Effects** for detailed assessment of visual receptors; and  
 -Refer to **Figure 7.7 - Visual Context** for more detail within 2 km of the Proposed Development.

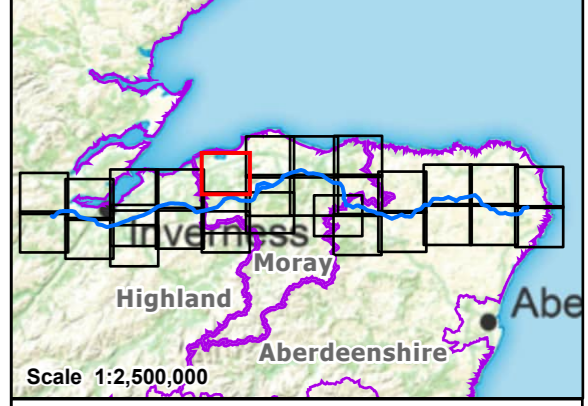

Reproduced by permission of Ordnance Survey. Crown copyright and database right 2025 all rights reserved. Ordnance Survey Licence number AC000813445. Copyright Moray Council, contains Ordnance Survey data © Crown copyright and database right (2025). Contains public sector information licensed under the Open Government Licence v3.0. Contains Historic Environment Scotland and Ordnance Survey data © Historic Environment Scotland - Scottish Charity No. SC045925. © Crown copyright and database right (2025). BSEN Transmission take no responsibility for the release or accuracy of latest version Basemaps from Ordnance Survey.

Project: Beauty to Blackhillock to New Deer to Peterhead 400 kV OHL Project

Title: Figure 7.6 - Visual Amenity Receptors and Viewpoint Locations  
Page 10 of 29

Drawn by: MAL Date: 13/09/2025

Drawing: B2P-WSP-DA-70092380-090

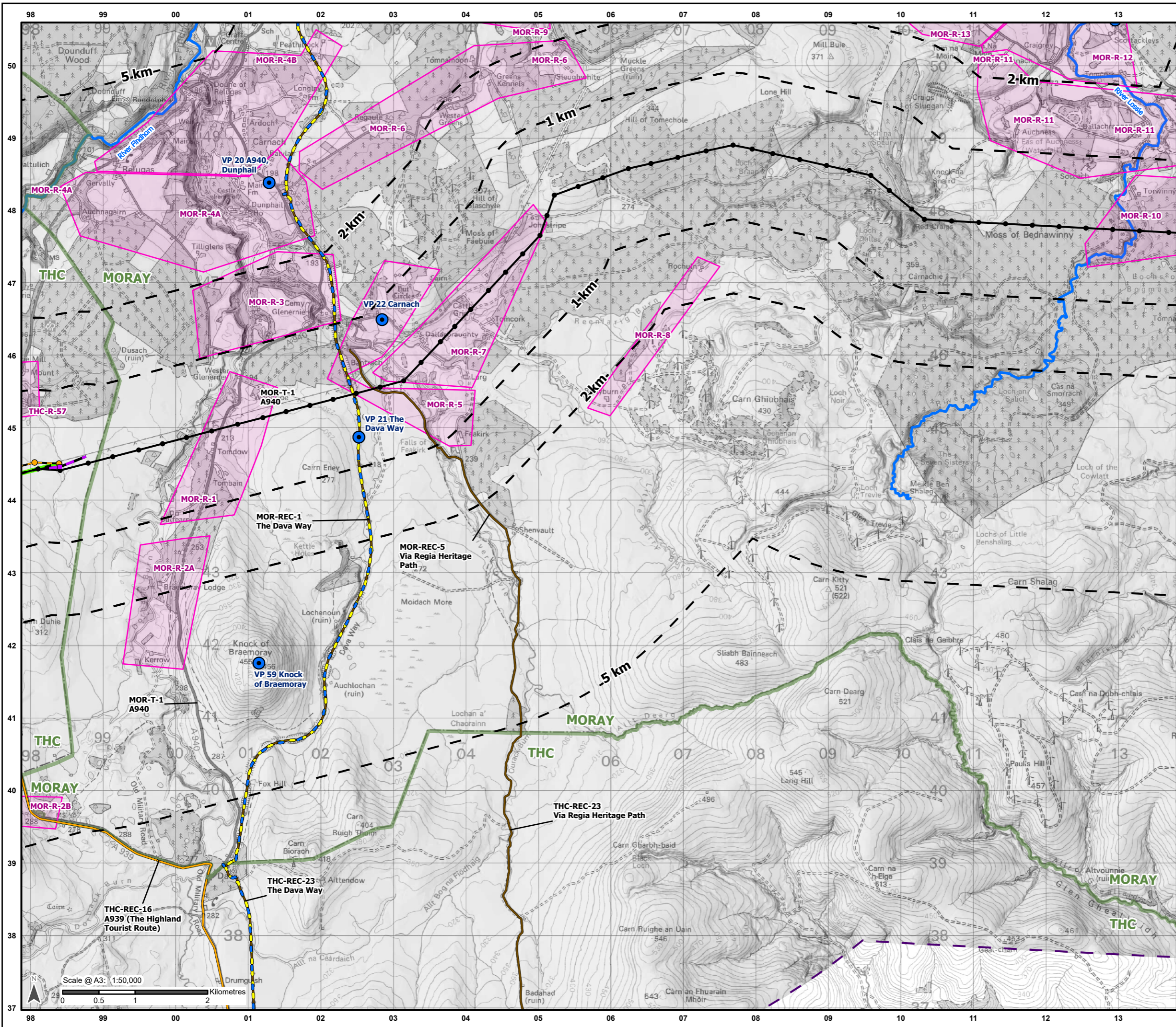

### Legend

- Local Authority Boundary
- 10 km LVIA Study Area
- Distance from Proposed Alignment: 1 km, 2 km, 5 km
- Proposed OHL Alignment - 400 kV
- Temporary OHL Diversion
- Proposed Alignment - Existing OHL Works (275 kV Realignment and Crossings)
- Proposed Tower - 400 kV
- Proposed Tower - Existing OHL Works (275 kV Realignment and Crossing)
- Proposed Tower - Temporary
- OHL to be Removed
- Watercourse
- Scotland Heritage Paths
- Highland Tourist Route
- Scottish Great Trail
- Core Path
- Viewpoint Location
- Residential Receptor Group

<p><b>Residential Receptor:</b></p> <ul style="list-style-type: none"> <li>MOR-R-1</li> <li>MOR-R-2A</li> <li>MOR-R-2B</li> <li>MOR-R-3</li> <li>MOR-R-4A</li> <li>MOR-R-4B</li> <li>MOR-R-5</li> <li>MOR-R-6</li> <li>MOR-R-7</li> <li>MOR-R-8</li> <li>MOR-R-9</li> <li>MOR-R-10</li> <li>MOR-R-11</li> <li>MOR-R-12</li> <li>MOR-R-13</li> <li>THC-R-57</li> </ul>	<p><b>Recreational &amp; Transport Receptor:</b></p> <ul style="list-style-type: none"> <li>THC-REC-23</li> <li>MOR-REC-1</li> <li>MOR-REC-5</li> <li>MOR-T-1</li> </ul>
---	--

\* Not labelled on figure

-Refer to **Figure 3.1** for the detailed Scheme proposals;  
 -Refer to **Appendix 7.4: Visual Effects** for detailed assessment of visual receptors; and  
 -Refer to **Figure 7.7 - Visual Context** for more detail within 2 km of the Proposed Development.

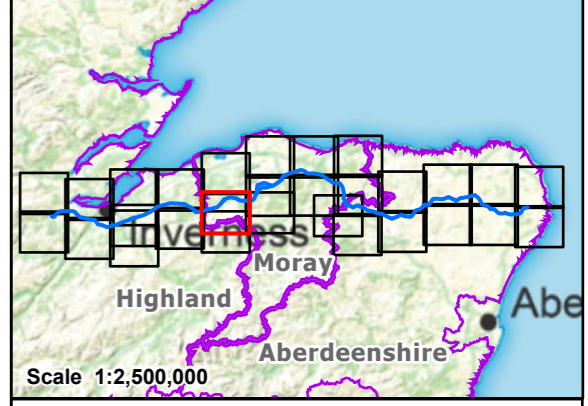

Reproduced by permission of Ordnance Survey. Crown copyright and database right 2025 all rights reserved. Ordnance Survey Licence number AC0000813445. Copyright Moray Council, contains Ordnance Survey data © Crown copyright and database right (2025). Contains public sector information licensed under the Open Government Licence v3.0. Contains Historic Environment Scotland and Ordnance Survey data © Historic Environment Scotland - Scottish Charity No. SC045925. © Crown copyright and database right (2025). SSEN Transmission take no responsibility for the release or accuracy of latest version Basemaps from Ordnance Survey.

Project: Beauty to Blackhillock to New Deer to Peterhead 400 kV OHL Project

Title: Figure 7.6 - Visual Amenity Receptors and Viewpoint Locations  
Page 11 of 29

Drawn by: MAL Date: 13/09/2025

Drawing: B2P-WSP-DA-70092380-090

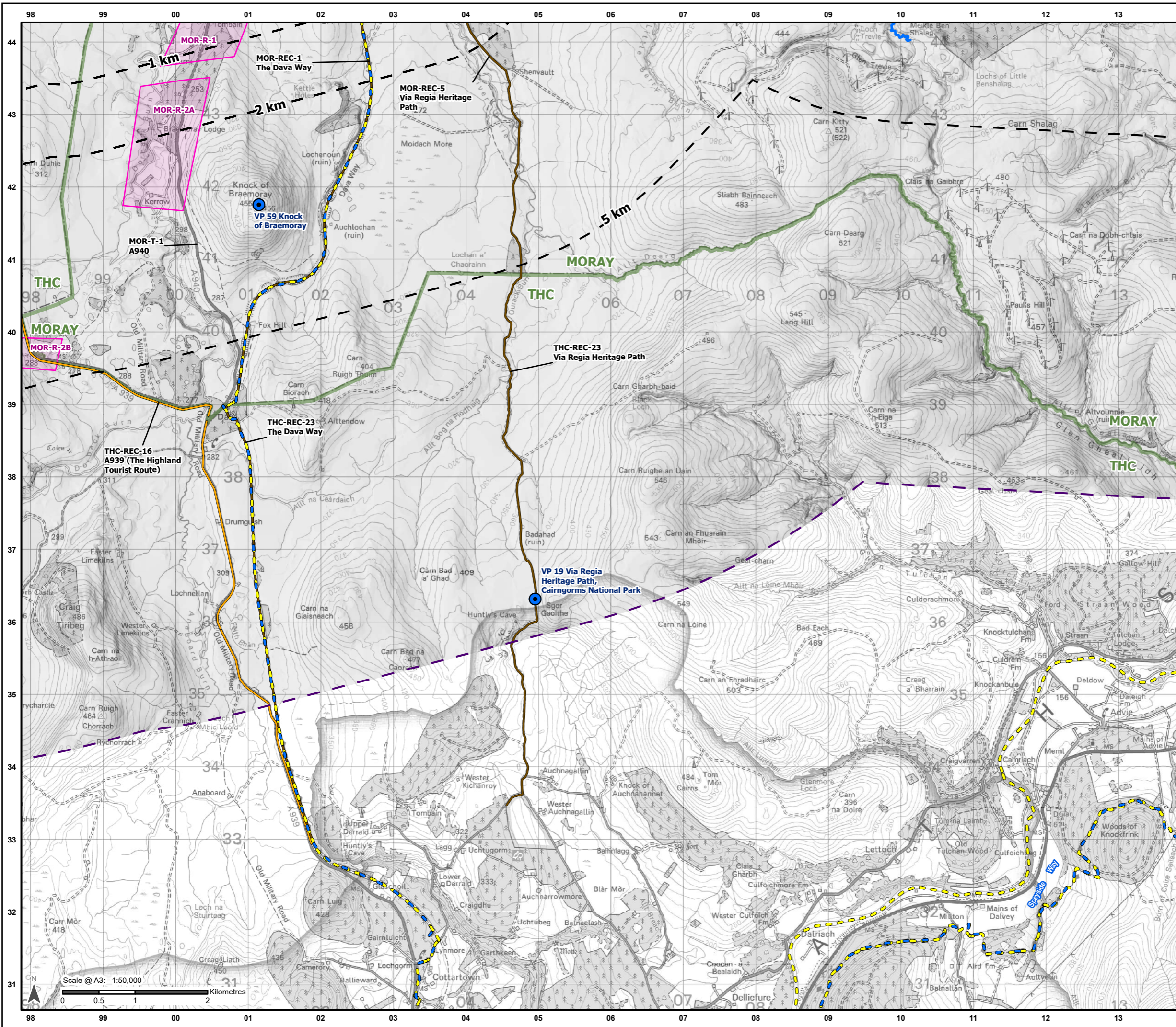

- ### Legend
- Local Authority Boundary
  - 10 km LVIA Study Area
  - Distance from Proposed Alignment: 1 km, 2 km, 5 km
  - Watercourse
  - Scotland Heritage Paths
  - Highland Tourist Route
  - - - Scottish Great Trail
  - - - Core Path
  - Viewpoint Location
  - Residential Receptor Group

- |   |  |
|---|--|
| <b>Residential Receptor:</b><br>MOR-R-1<br>MOR-R-2A<br>MOR-R-2B | <b>Recreational &amp; Transport Receptor:</b><br>THC-REC-16<br>THC-REC-23<br>MOR-REC-1<br>MOR-REC-5<br>MOR-T-1 |
|---|--|

\* Not labelled on figure

-Refer to **Figure 3.1** for the detailed Scheme proposals;  
 -Refer to **Appendix 7.4: Visual Effects** for detailed assessment of visual receptors; and  
 -Refer to **Figure 7.7 - Visual Context** for more detail within 2 km of the Proposed Development.

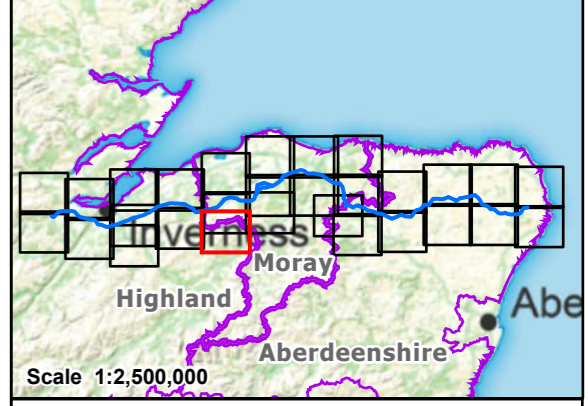

Reproduced by permission of Ordnance Survey. Crown copyright and database right 2025 all rights reserved. Ordnance Survey Licence number AC000813445. Copyright Moray Council, contains Ordnance Survey data © Crown copyright and database right (2025). Contains public sector information licensed under the Open Government Licence v3.0. Contains Historic Environment Scotland and Ordnance Survey data © Historic Environment Scotland - Scottish Charity No. SC045925. © Crown copyright and database right (2025). SSEN Transmission take no responsibility for the release or accuracy of latest version Basemaps from Ordnance Survey.

**Project:** Beaulieu to Blackhillock to New Deer to Peterhead 400 kV OHL Project

**Title:** Figure 7.6 - Visual Amenity Receptors and Viewpoint Locations  
Page 12 of 29

**Drawn by:** MAL **Date:** 13/09/2025

**Drawing:** B2P-WSP-DA-70092380-090

