This is the indicative plan for the foregoing order. The Highland Council (C1032 Barn Church Road & Various Roads, Inverness) (30 MPH AND 40MPH SPEED LIMIT) ORDER 2025

_____ Proper Officer

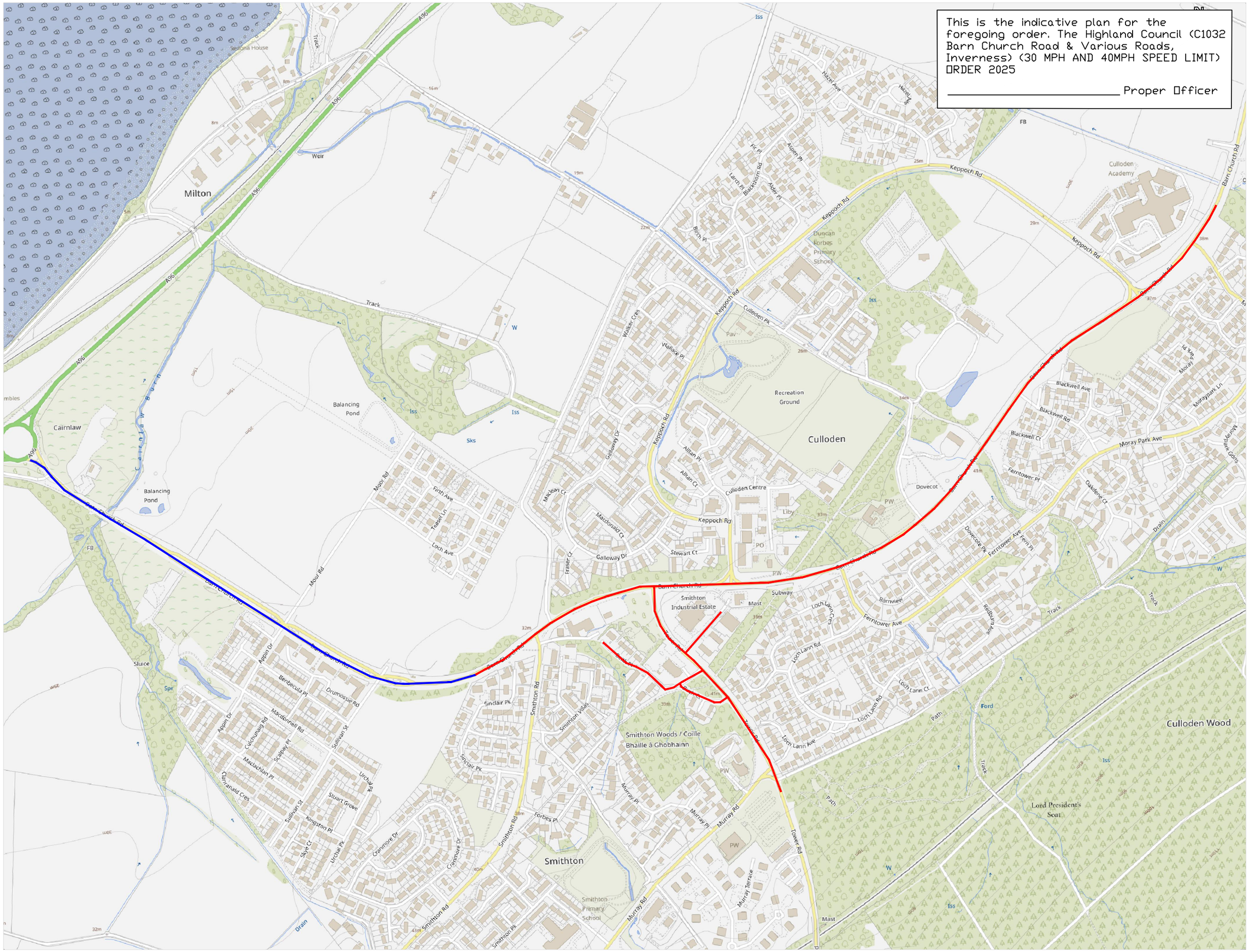

COPYRIGHT, DESIGNS and PATENTS ACT 1986:

This drawing may not be reproduced, copied or used in any way without the written permission of the Director of Development & Infrastructure.

© THE HIGHLAND COUNCIL

Notes

Reproduced from the Ordnance Survey mapping with the permission of the Controller of Her Majesty's Stationery Office © Crown Copyright.
Unauthorised reproduction infringes crown copyright and may lead to prosecution or civil proceedings.
The Highland Council 2015 100023369

Proposed 30 mph Speed limit

Proposed 40 mph Speed limit

Revision Details	Drawn By	Check By	Check Date	Suf.x

The Highland Council
Comhairle na Gaidhealtachd

DEVELOPMENT & INFRASTRUCTURE

ROAD SAFETY TEAM
HQ
GLENURQUHART ROAD
INVERNESS IV3 5NX

Phone : 01463 252930
Fax : 01463 252930
E-Mail : lisa.mackellaich@highland.gov.uk

Project

Proposed 30 & 40mph Speed Limit Barn Church Road & Various Roads, Inverness

Title

Plan View

Scale (at A3)

NTS

Drawn	LM	Date	14.05.25
Checked		Date	

Project No:

Drawing No: | Rev:

C:\Users\lisamac\The Highland Council\RST Traffic Orders - Inverness\2025 Barn Church Road and Various Roads 30mph and 40mph\Barn Church Road 40mph and 30mph TRO Plan.dwg; 22/05/2025; A3