

Location Plan

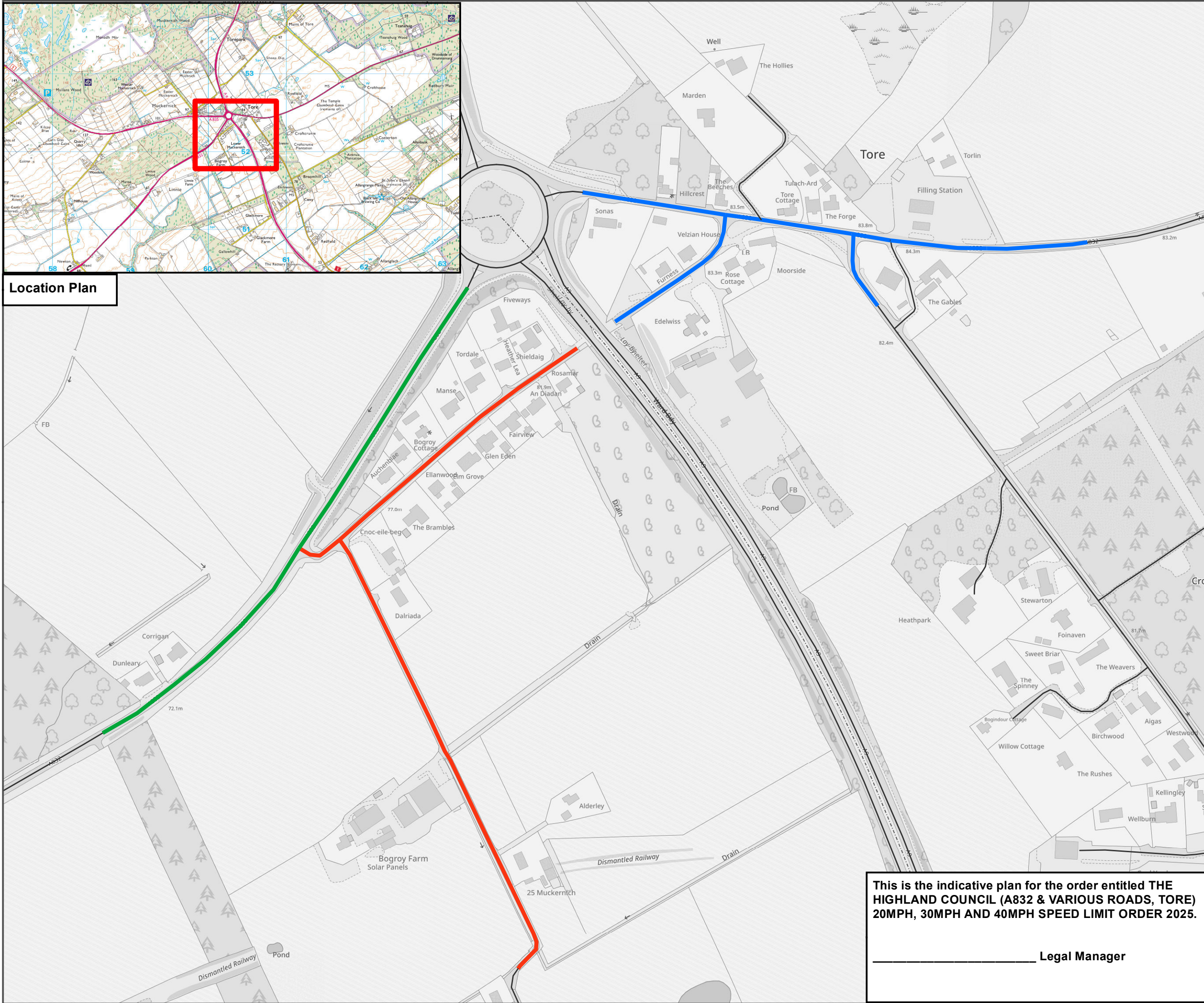

COPYRIGHT, DESIGNS and PATENTS ACT 1988:

This drawing may not be reproduced, copied or used in any way without the written permission of the Executive Chief Officer of Infrastructure, Environment and Economy.

© The Highland Council 2025

NOTES:

Reproduced from the Ordnance Survey mapping with the permission of the Controller of His Majesty's Stationery Office © Crown copyright. Unauthorised reproduction infringes Crown copyright and may lead to prosecution or civil proceedings. The Highland Council 2025 AC0000849432.

20 MPH Speed Limit



30 MPH Speed Limit



40 MPH Speed Limit



Revision Details	Drawn By	Check By	Date	Sufx



INFRASTRUCTURE AND ENVIRONMENT

ROAD SAFETY TEAM
HEADQUARTERS
GLENURQUHART ROAD
INVERNESS
IV3 5NX

Email: road.safety@highland.gov.uk

Project: **Tore**

Title: **20mph and 30mph SPEED LIMIT ORDER**

Scale (At A3): **1 : 3,000**

Drawn: LM Date: 06/11/2025

Checked: Date:

Project No:

Drawing No: BM/TRO/01 Rev:

This is the indicative plan for the order entitled THE HIGHLAND COUNCIL (A832 & VARIOUS ROADS, TORE) 20MPH, 30MPH AND 40MPH SPEED LIMIT ORDER 2025.

Legal Manager