This is the indicative plan for the order entitled THE HIGHLAND COUNCIL (A861 ACHAPHUBUIL) (30MPH SPEED LIMIT) ORDER 2026 .

_____ Proper Officer

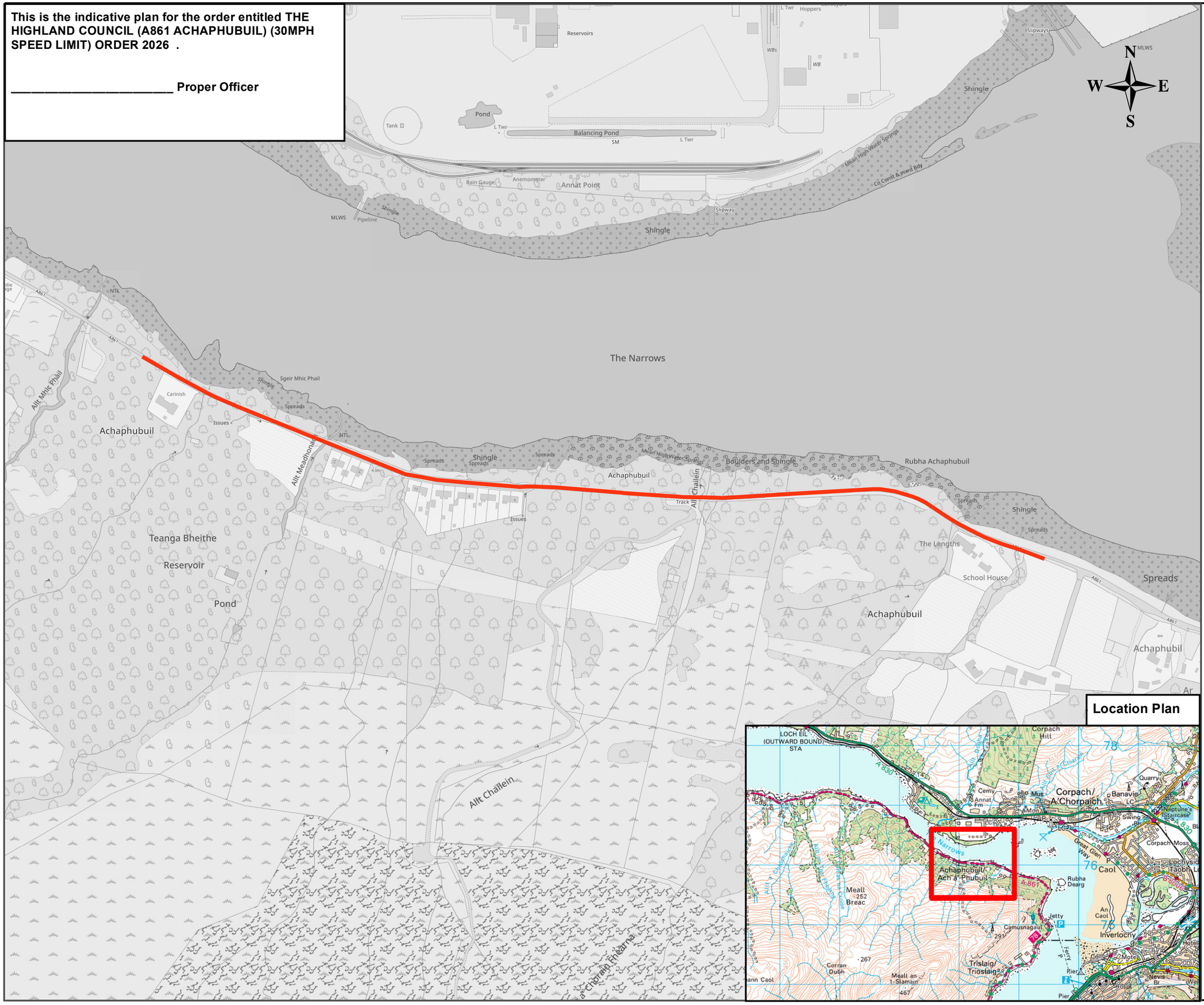

Location Plan

COPYRIGHT, DESIGNS and PATENTS ACT 1988:

This drawing may not be reproduced, copied or used in any way without the written permission of the Executive Chief Officer of Infrastructure, Environment and Economy.

© The Highland Council 2025

NOTES:

Reproduced from the Ordnance Survey mapping with the permission of the Controller of His Majesty's Stationery Office © Crown copyright. Unauthorised reproduction infringes Crown copyright and may lead to prosecution or civil proceedings. The Highland Council 2025 AC0000849432.

30mph Speed Limit

Revision Details	Drawn By	Check By	Date	Suf'x

The Highland Council
Comhairle na Gàidhealtachd

INFRASTRUCTURE AND ENVIRONMENT

ROAD SAFETY TEAM
HEADQUARTERS
GLENURQUHART ROAD
INVERNESS
IV3 5NX

Email: trafficorders@highland.gov.uk

Project:
A861 30mph Speed Limit

Title:	30mph Speed Limit A861 Achaphubuil		
Scale (At A3):	1 : 4,000		
Drawn:	EG	Date:	21/01/2026
Checked:	KM	Date:	21/01/2026
Project No:			
Drawing No:	Loch/SLO/02	Rev:	