This is the indicative plan for the order entitled The Highland Council (ROAD TO DUNVEGAN PRIMARY SCHOOL) (20mph Speed Limit) Order 2026.

_____ Proper Officer

DO NOT SCALE FROM THIS DRAWING.
WORK TO FIGURED DIMENSION ONLY.

NOTES

1. All DNA drawings are to be read in conjunction with the relevant DNA Specification and all relevant Architects and Service Engineer's drawings and Specifications.
2. All dimensions and setting out to be confirmed by the Architect.

KEY

- Proposed Adopted asphalt carriageway
- Proposed Adopted Footway
- Proposed Adopted Verge
- third party land crossed by visibility splay
- Proposed Adoption Boundary

20 MPH Speed

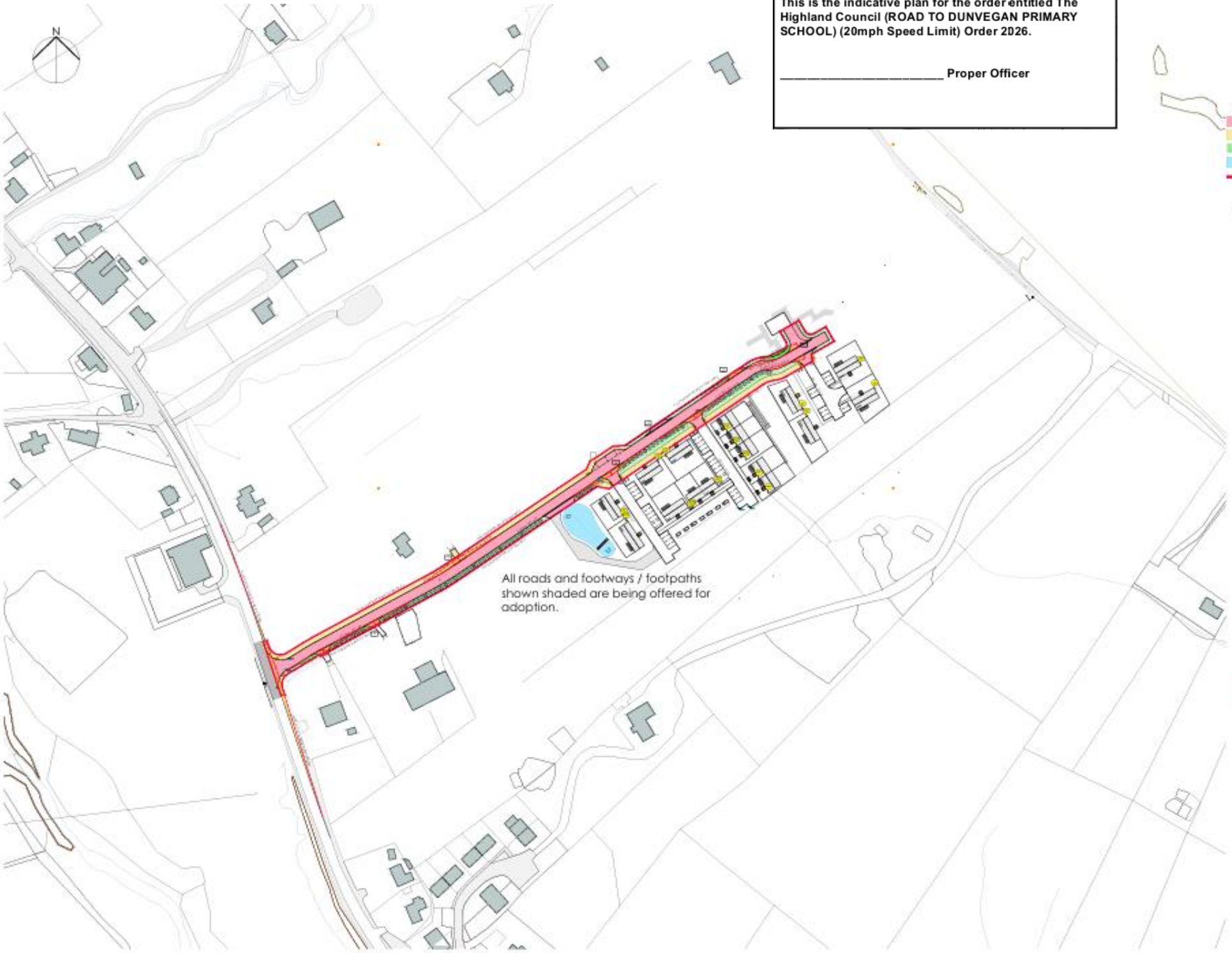

Rev	Description	Drn	Chk	Date
J	Construction issue	ST	ADP	24.07.24
I	Minor revisions to boundary hatching	ST	ADP	01.04.24
H	Visibility splays shading revised to indicate relation of proposed parkers with verges, adopted footways and private land	ST	ADP	27.11.23
G	Verges updated	ST	ADP	27.11.23
F	Adoption boundary adjusted	ST	ADP	27.10.23
E	RCC update	ST	ADP	27.07.23
D	Baseline adoption and drainage details. Lot path removed	ST	AT	01.06.23
C	ISSUED FOR RCC	ST	AT	01.04.23
B	ISSUED FOR PLANNING	ST	AT	31.08.22
A	ISSUED FOR PLANNING	ST	MMB	20.12.21

Status
Construction

david narro associates
Consulting Structural & Civil Engineers

Client
The Highland Council

Architect
Dualchas Architects

Job Title
Proposed Housing Development
Dunvegan
Isle of Skye

Drawn by: ADP
Designed: ADP
Checked:

Scale: 1:1000
Date: December 2021

Drawing number: 20.0992-CIV-931
Revision: J